COLUMBIA LIBRARIES OFFSITE
AVERY FINE ARTS RESTRICTED
AR01399390

PEASE & ELLIMAN'S

CATALOG

of

East Side New York

APARTMENT PLANS

660 Madison Avenue

PRICE $3.00

1864

Acts as Executor and Administrator

Simply Selling Service

ALL your securities should be carefully examined at regular intervals and changes made where advisable.
We have no securities for sale and are, therefore, in a position to give disinterested advice.
As custodian of securities we give this important service.
Our Officers will be glad to explain details to you.

Acts as Transfer Agent or Registrar

Member FEDERAL RESERVE SYSTEM

1925

Acts as Trustee Under Mortgages

CENTRAL UNION TRUST COMPANY OF NEW YORK

PLAZA OFFICE
Fifth Ave. & 60th St.

80 BROADWAY, NEW YORK

42nd ST. OFFICE
Madison Ave. & 42nd St.

Capital, Surplus and Undivided Profits over 38 *Million Dollars*

PEASE & ELLIMAN

Their plan of organization for giving to their clients *real* specialization in the various fields of real estate endeavor.

Private House Department

Private dwellings for sale and for rent furnished or unfurnished on the east or west sides of the City below 96th Street. Also many offerings of single houses or plots of especial interest to builders or speculators. Bargains in very attractive residences the buying of which can be financed in such a way as to show the equivalent of a saving in rent.

Commercial Department

An especial line of endeavor is the selling, leasing and managing of commercial properties, and the renting of stores, lofts and offices in all sections from the Battery to 110th Street.

Apartment Department

Apartments for rent furnished or unfurnished, or for sale on the co-operative plan, in all the better sections of the City.

Management Department

The management of all kinds of real estate is one of the specialties in real estate in which our superiority is most marked. This is a department of *real* specialization, a matter of great import to owners.

Country Department

Country estates of the better sort for sale or for rent, furnished or unfurnished, on the north shore of Long Island, Westchester County, and nearby Connecticut and northern New Jersey.

Mortgage Department

Mortgage loans, building and permanent loans, mortgage bonds and mortgages for investment.

Hotel Department

Hotels for sale and for lease, furnished or unfurnished, and hotel leases for sale, anywhere in the eastern United States.

Appraisal Department

Conservative and reliable appraisals of real estate fees and valuations of leases for estates, lenders, lawyers, and for court testimony.

Insurance Department

Insurance of all kinds, placed by specialists who keep our clients fully protected at lowest costs.

MAIN OFFICE

660 Madison Avenue

For your convenience, branches at

165 West 72d Street

55 Liberty Street

Pease & Elliman

660 Madison Ave.

announce that,

they have established a branch office at No. 660 Madison Ave. adjoining The Guaranty Trust Co. at the corner of 60th Street.

Complete information regarding apartments and houses can be secured at this office as well as at their Main office at No. 340 Madison Avenue.

Avery Architectural and Fine Arts Library
Gift of Seymour B. Durst Old York Library

Georgian Living Room

Made in our factory from knotty Pine, carefully mellowed down to that real ANTIQUE WOOD COLORING.

Designed and Constructed so it can be moved

From an apartment to a house or vice-versa

H. F. Huber & Co.

Studios and Galleries

13 East 40th Street
New York

Paris—18 Faubourg Poissonniere

Factory
315-321 East 62nd Street

Upholstering Dept.
551 West 42nd Street

Draperies
Antiques
Tapestries

Period
Furniture
Mantels

The Chase National Bank

of the City of New York

57 BROADWAY

ALBERT H. WIGGIN, *President*

Capital, Surplus and Profits $46,000,000.00

June 30, 1925

Park Avenue Office

Park Avenue and 60th Street

To be opened January 1, 1926

METROPOLITAN BRANCH
Fourth Avenue at 23rd Street

MAIDEN LANE BRANCH
75 Maiden Lane

SHOE & LEATHER BRANCH
320 Broadway

SEVENTH AVENUE BRANCH
Seventh Avenue at 36th St.

HAMILTON TRUST BRANCH
191 Montague St., Brooklyn

MADISON AVENUE BRANCH
Madison Avenue at 41st St.

PRINCE STREET BRANCH
565 Broadway

PANAMA CITY BRANCH
Republic of Panama

HAVANA BRANCH
Havana, Cuba

CRISTOBAL BRANCH
Canal Zone

DIRECTORS

HENRY W. CANNON

ALBERT H. WIGGIN
Chairman of the Board and President

JOHN J. MITCHELL
President, Illinois Merchants Trust Company, Chicago, Illinois

GUY E. TRIPP
Chairman Board of Directors, Westinghouse Electric & Mfg. Co.

JAMES N. HILL

DANIEL C. JACKLING
President, Utah Copper Company

CHARLES M. SCHWAB
Chairman Board of Directors, Bethlehem Steel Corporation

SAMUEL H. MILLER
Vice-President

EDWARD R. TINKER
Chairman of the Executive Committee

EDWARD T. NICHOLS
Vice-President, Great Northern Railway Company

NEWCOMB CARLTON
President, Western Union Telegraph Company

FREDERICK H. ECKER
Vice-President, Metropolitan Life Insurance Company

EUGENE V. R. THAYER
E. Atkins & Company

CARL J. SCHMIDLAPP
Vice-President

GERHARD M. DAHL
Chairman Board of Directors, Brooklyn-Manhattan Transit Corporation

ANDREW FLETCHER
President, American Locomotive Co.

REEVE SCHLEY
Vice-President

H. WENDELL ENDICOTT

JEREMIAH MILBANK

HENRY OLLESHEIMER
Vice-President

ARTHUR G. HOFFMAN
Vice-President, The Great Atlantic & Pacific Tea Company, Inc.

F. EDSON WHITE
President, Armour & Company

ALFRED P. SLOAN, Jr.
President, General Motor Corporation

ELISHA WALKER
President, Blair & Co., Inc.

MALCOLM G. CHACE
President, Chace & Harriman, Inc., Boston

THOMAS N. McCARTER
President, Public Service Corporation of New Jersey

ROBERT L. CLARKSON
Assistant to the President

ESTABLISHED 1851

A. KIMBEL & SON *Inc.*

INTERIOR DECORATION

15 EAST 60TH STREET

ANTIQUE FURNITURE
REPRODUCTIONS
OBJETS D'ART

ANTIQUE TEXTILES
TAPESTRIES
DECORATIONS

FLINT'S FINE FURNITURE

WHETHER you need a single odd piece or a complete suite for your dining room or bedroom FLINT & HORNER is a good name to keep in mind. For here, the year 'round you can secure exceptionally fine furniture at unusually reasonable prices.

FLINT & HORNER CO., Inc.

Present Address:
20-26 West 36th Street
A few yards from Fifth Ave.

Address after April 1, 1926:
62-72 West 47th Street

A Midtown Banking Home

Our Midtown Office at 297 Madison Avenue has the atmosphere of a finely appointed home.

It provides the facilities of a strong city-wide financial organization.

It is the logical place for your personal or business account.

AMERICAN TRUST COMPANY

Midtown Advisory Committee

LAWRENCE B. ELLIMAN,
Pease & Elliman

LOUIS C. HAGGERTY,
Smyth, Haggerty, King & Corcoran

DUNCAN G. HARRIS,
Brown, Wheelock: Harris, Vought & Co., Inc.

M. H. HARRIS,
Optician

HARRY A. KAHLER,
President

BENJAMIN MORDECAI,
A. L. Mordecai & Son

DENNIS F. O'BRIEN,
O'Brien, Malevinsky & Driscoll

HON. MORGAN J. O'BRIEN
O'Brien, Boardman, Parker & Fox

E. CLIFFORD POTTER,
Potter & Brothers

JOHN M. STODDARD,
Stoddard & Mark

JOHN H. TOWNE,
Yale & Towne Mfg. Co.

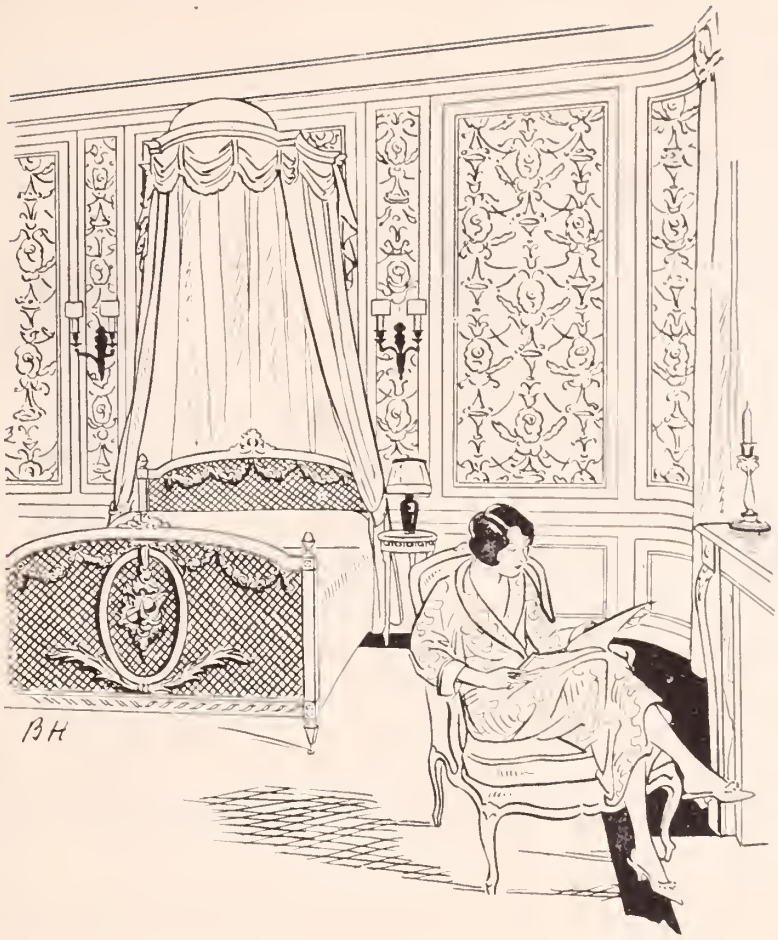

WALL PAPERS DRAPERIES

FURNISHINGS, whether simple or formal and elaborate period pieces, acquire added distinction from properly chosen wall papers and hangings.

Our staff of experts is at your command in assisting you to select the media that will create the atmosphere you desire.

The
ROBERT GRAVES CO.
Established 1843
57th Street at 7th Avenue
(OPPOSITE CARNEGIE HALL)
SELECT YOUR PAPERS IN DAYLIGHT

HIGH GRADE WORK

Founded 1810
Over a Century

MODERATE PRICES

CHARLES B. COSSÉ
AND
JOSEPH DILLON & SONS
715 MADISON AVENUE

Contracting Decorators

Specialists
In the Alteration and Renovation of Private Homes and their Furnishings

ESTIMATES PROMPTLY SUBMITTED
CITY OR COUNTRY

Telephones: Rhinelander 5420
5421
8007

Andirons-Firesets Screens-Fenders & Wood Baskets

Above is a modest design of early American andiron finished with a dull black. No. N-166. Height—14".

Below is a hammered grey coal box with a removable coal bucket inside. No. 5-H. Height —26".

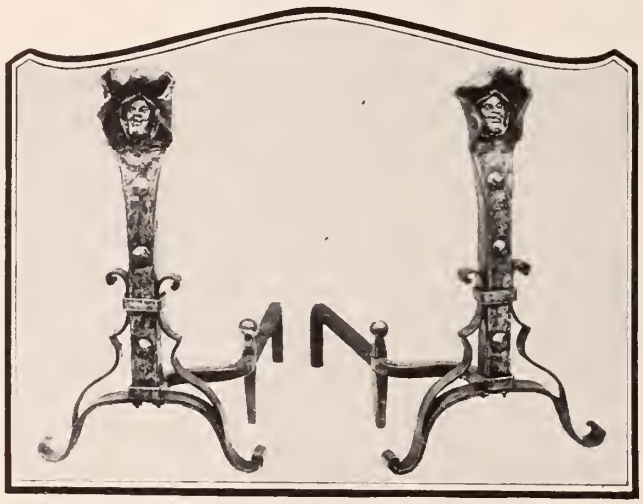

A curious and extremely interesting set is No. B-352 of Monk's head design. The head and rivets are in antique hammered brass. The supports and legs are hammered iron with half polished finish. Height over all—24".

To the right is one of our many designs of firesets. The one illustrated is B-125, matching andirons left. Height — 30".

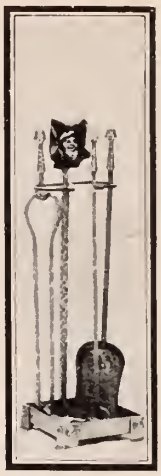

ALMOST every apartment house plan in this reference book shows clearly an "open fireplace." Each fireplace should have fittings in harmony with your room furnishing, and these fittings are chosen and purchased by each individual tenant.

Covert fireplace fittings are not only made in period designs, but are sturdily built as well, so as to be of practical value in caring for the fire.

We show, on this page, a few of our many fireplace fittings. Our complete line is given in our illustrated catalogue, which will be mailed free upon request.

The H. W. COVERT CO.
137 East 46th Street - New York City
Telephone: Murray Hill 7666

Harry Hacker

specializing in Curtains, Draperies, Bedspreads, Portieres, etc., made to order to suit the individual taste and requirement. Prompt, efficient service.

23 West 45th Street
New York City
Phone Bryant 4676

(Pronounced TEE-BO)

THIBAUT

Correct Style WALL PAPERS

There is nothing that adds so much to refinement and charm in the decorating of ones home, as Good Wall Paper, carefully selected.

At Thibaut's you may be sure that you will not only secure Good Wall Paper, but also Styles that are Correct, and are of practical usage.

Call at our Main Store anytime, and your decorating needs will be looked into by experts without cost to you.

RICHARD E. THIBAUT, INC.

269-271 MADISON AVENUE

NEW YORK

Branches At

BRONX BROOKLYN

BOSTON NEWARK

NEW HAVEN

The Largest Wall Paper House in the World

PHONE, BUTTERFIELD—5924-7360 M. STOTCHIK

HOME DECORATING CO.

General Contractors in All Building Trades

PAINTING, DECORATING, PLASTERING

and HARDWOOD FINISHING

A SPECIALTY

238 EAST 77th STREET NEW YORK

ORDER A PACKARD AT

NAUGHTON GARAGE

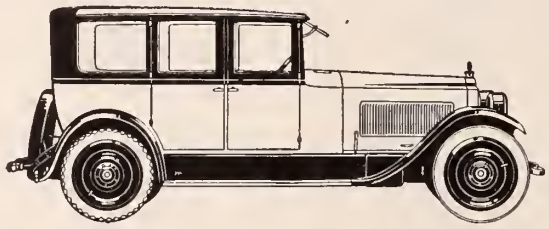

Our Packard Limousines and Touring Cars are of the Latest Design, Completely Equipped and Appointed to the Last Detail; Careful, Reliable and Courteous Chauffeurs Who Are Familiar with All Routes in and Around New York.

For Shopping, Calling and Theatre Parties This Service Is Exceptionally Convenient and Satisfactory.

Superior Accommodations for Storage of Private Cars

TRANSIENT CARS STORED DAY OR NIGHT

NAUGHTON GARAGE CO.

Telephone Plaze 2100 153-155-157 EAST 53rd STREET

PHONE 1260 1261 1262 1263 LONGACRE

ESTABLISHED 1857

JORDAN'S

New York Carpet Cleaning Works

437-439 West 45th Street

BEEN AT IT 68 YEARS

STEINWAY

THE INSTRUMENT OF THE IMMORTALS

[RACHMANINOFF PLAYS "THE TROIKA"]

Prices: $875 and up

STEINWAY & SONS, STEINWAY HALL
107 West 57th Street

This instrument of the masters has been brought to perfection by four generations of the Steinway family. But they have done more than this. They have consistently sold it at the lowest possible price. And they have given it to the public upon terms so convenient that the Steinway is well within *your* reach. Numerous styles and sizes are made to suit *your* home. Each embodies all the Steinway principles and ideals. And each waits only your touch upon the ivory keys to loose its matchless singing tone, to answer in glorious voice your quickening commands, to echo in lingering beauty or rushing splendor the genius of the great composers.

There is a Steinway dealer in your community or near you through whom you may purchase a new Steinway piano with a cash deposit of 10%, and the balance will be extended over a period of two years. * Used pianos accepted in partial exchange

Steinway pianos may be obtained on rental, at reasonable rates, for town and country.

MOVING THE KAY SERVICE

THE transporting of household effects from one place to another calls for service, responsibility, and conscientious performance on the part of the movers employed.

From the moment of starting the packing to the final disposition of the goods, our skilled and painstaking men take keen pride in the proper execution of their individual duties.

Behind them stands a company taking equal pride in the completeness of its service and the fulfilment of its every responsibility.

Every up-to-the-minute facility and equipment for local and long distance removals. Moving, packing, shipping, storing.

Phone FAlrbanks 1477-1119

THE KAY MOVING SERVICE
680 East 240th Street
New York

The Last Possible Word in Modern Sanitary Construction and Courteous Organization

FRESH RUSSIAN CAVIAR

We Make a Specialty of Steamer Basket in Every Sense of the Word "Bon Voyage"

OUR QUALITIES OF *DOMESTIC AND IMPORTED*

GROCERIES, FRUITS and TABLE LUXURIES

ARE UNIMPEACHABLY ESTABLISHED

France's Products of

Pate de Foies Gras
Superfine Olive Oil
Fruit Preserves
Hors D'Oeuvres
Glacé Fruits
Bar-Le-Duc
Petits Pois Etouvées
Bonbons, Chocolates
Grenadines, Framboise

All Varieties of

Coffee, Teas
California Fruits
Vegetables in Glass
Olives, Pickles
Jam, Jellies
H. & P. Biscuits
Cereal Foods
Butter, Eggs, Cheese
Housfhold Articles

Dussourd & Filser INC.

Will Render Your City or Country Home a Truly *Reliable Service,* a Service Our Patrons Have Learned to Identify With Our *Qualities* and *Normal Prices.*

73 AVENUE des CHAMPS ELYSÉE
PARIS

Butterfield 1690-1691-1692

960 MADISON AVENUE
NEW YORK

George H. Shaffer's Market

Inc.

673 Madison Avenue — New York

"A Model Market"

Our "Special Delivery" Automobiles cover the entire City of New York. We therefore are within close proximity of your apartment, which enables us to deliver your orders within short notice.

We offer the choicest of meats, poultry, game, fruits, vegetables, fish and all kinds of imported and native hot house products at most reasonable prices. Favoring us with a trial order will convince you.

We maintain the most sanitary establishment of its kind and cordially invite your inspection.

Tel. Rhine. 1606-7-8-9

Est. 1886

TELEPHONE RIVERSIDE 5696

Empire Polishing Metal Plating Co.

NICKEL PLATING

BATH ROOM FIXTURES
PLUMBERS SUPPLIES

HOTELS AND APT. HOUSES
OUR SPECIALTY

AUTOMOBILE ACCESSORIES

GOLD, SILVER, BRASS, COPPER AND OXIDIZING

BRASS BEDS, Gas and Electric Fixtures
Refinished and RELACQUERED

All Work Made Equal to New

173 WEST 97th STREET - - - - NEW YORK

Near Amsterdam Avenue

PLAZA—0999-1215

MISS KATHERINE BROWN, *Proprietor*
MISS RUTH DE VALL
Formerly with Mrs. Charlotte G. Dahn

Charlotte Gordon Employment Agency

Supplies:

Secretaries
Companions
Housekeepers
Nurses
Ladies Maids

Waitresses
Parlor Maids
Chambermaids
Cooks
Kitchenmaids

Houseworkers
Chefs
Butlers
Footmen
Chauffeurs

Usefulmen

Couples

132 EAST 58th SREET NEW YORK

WILFRED CUDDEBACK E. L. FITZGERALD HOWARD CAFFEY

HYGEIA ICE COMPANY

Independent Dealers in

HYGEIA ICE

OFFICE:

305 EAST 80th STREET

NEW YORK

TELEPHONE, LENOX 8000

We Cater Exclusively to Family Trade

BORDEN'S

Quality
Dairy
Products

Service
for
the most discriminating

BORDEN'S FARM PRODUCTS COMPANY, Inc.

110 Hudson Street, New York City

Incorporated 1904

Telephone—Atwater 3240-3241

Krikor Chibouk, *President*

Member
New York Carpet Cleaners Assn.

421-423-425 EAST 101ST STREET
NEW YORK

Cleaning and Artistic Repairing of Oriental Rugs a Specialty
Domestic Rugs and Carpets, Cleaned, Altered, Fitted and Laid
Estimates furnished.

Sales Department
KRIKOR CHIBOUK
Oriental Rugs
230 Fifth Avenue :: :: New York
Telephone—Caledonia 1851

ESTABLISHED 1818

Brooks Brothers,

CLOTHING,

Gentlemen's Furnishing Goods,

MADISON AVENUE COR. FORTY-FOURTH STREET
NEW YORK

BROOKS BROTHERS' Building Telephone Murray Hill 8800

ONLY A STEP FROM Grand Central, Subway and many leading Hotels

Clothes & Accessories for Every Occasion

Uniforms for Officers of the Army & Navy

Liveries, Furs
Trunks, Bags, Leather Goods
Toilet Articles

BOSTON LITTLE BUILDING TREMONT COR. BOYLSTON

PALM BEACH PLAZA BUILDING COUNTY ROAD

NEWPORT AUDRAIN BUILDING 220 BELLEVUE AVENUE

GEOGRAPHICAL INDEX

Page

25 Fifth Avenue 23
30 Fifth Avenue 24
33 Fifth Avenue 25
39 Fifth Avenue 26
41 Fifth Avenue 27
43 Fifth Avenue 28
45 Fifth Avenue 29
636 Fifth Avenue 30
787 Fifth Avenue 31
810 Fifth Avenue 32a
817 Fifth Avenue 32
820 Fifth Avenue 33
845 Fifth Avenue 34
907 Fifth Avenue 35-36-37-38
910 Fifth Avenue 38-39
912 Fifth Avenue 40
920 Fifth Avenue 41
927 Fifth Avenue 42
944 Fifth Avenue 43
950 Fifth Avenue 32b
952 Fifth Avenue 44-45
953 Fifth Avenue 46
956 Fifth Avenue 47
969 Fifth Avenue 48
988 Fifth Avenue 48a
995 Fifth Avenue 48b
998 Fifth Avenue 50-51
1010 Fifth Avenue 49
1020 Fifth Avenue 52-53-54-55
1030 Fifth Avenue 56-57
1035 Fifth Avenue 56a
1067 Fifth Avenue 58
1074 Fifth Avenue 59
1107 Fifth Avenue 60
1115 Fifth Avenue 56b
1120 Fifth Avenue 61
1136 Fifth Avenue 62
1140 Fifth Avenue 63
1143 Fifth Avenue 64
1148 Fifth Avenue 65
1150 Fifth Avenue 66
1158 Fifth Avenue 67
1160 Fifth Avenue 68
1165 Fifth Avenue 68a
1170 Fifth Avenue 68b
1212 Fifth Avenue 68c
850 Seventh Avenue 72
853 Seventh Avenue 73
210 Madison Avenue 88a
667 Madison Avenue 83
771 Madison Avenue 88
777 Madison Avenue 89
1215 Madison Avenue 101
15 Park Avenue 105
16 Park Avenue 106
17 Park Avenue 104d
45 Park Avenue 107
55 Park Avenue 108
67 Park Avenue 109
71 Park Avenue 110
77 Park Avenue 111
270 Park Avenue 112-113
277 Park Avenue 114-115
290 Park Avenue 116
299 Park Avenue 117
300 Park Avenue 118-119
320 Park Avenue 120
330 Park Avenue 121-122-123
340 Park Avenue 124
350 Park Avenue 125
375 Park Avenue 126
381 Park Avenue 127
383 Park Avenue 128
399 Park Avenue 129
400 Park Avenue 130
405 Park Avenue 131
410 Park Avenue 132-133
417 Park Avenue 134-135
420-30 Park Avenue 136
440 Park Avenue 136a
449 Park Avenue 137
470 Park Avenue 138
471 Park Avenue 139
485 Park Avenue 140
510 Park Avenue 141
515 Park Avenue 142
520 Park Avenue 143
521 Park Avenue 144
525 Park Avenue 145
535 Park Avenue 146
540 Park Avenue 147
550 Park Avenue 148
555 Park Avenue 149

Page

563 Park Avenue 150
565 Park Avenue 151
570 Park Avenue 152
580 Park Avenue 154-155
610 Park Avenue 153
620 Park Avenue 156
630 Park Avenue 157
635 Park Avenue 158
640 Park Avenue 159
655 Park Avenue 160
755 Park Avenue 161
760 Park Avenue 162
791 Park Avenue 163
799 Park Avenue 164
800 Park Avenue 165
815 Park Avenue 166
820 Park Avenue 168a
823 Park Avenue 167
829 Park Avenue 168
830 Park Avenue 169
840 Park Avenue 170
850 Park Avenue 171
860 Park Avenue 172
863 Park Avenue 173
875 Park Avenue 174-175
876 Park Avenue 176
898 Park Avenue 177
903 Park Avenue 178
910 Park Avenue 179
911 Park Avenue 168b
925 Park Avenue 180-181
929 Park Avenue 182
930 Park Avenue 183
935 Park Avenue 184
940 Park Avenue 194a
940 Park Avenue 185
950 Park Avenue 186
955 Park Avenue 187
960 Park Avenue 188
969 Park Avenue 189
970 Park Avenue 190
981 Park Avenue 191
993 Park Avenue 192
1000 Park Avenue 193
1009 Park Avenue 194
1035 Park Avenue 194b
1040 Park Avenue 195
1045 Park Avenue 196-197
1049 Park Avenue 198
1050 Park Avenue 199
1060 Park Avenue 200-201
1075 Park Avenue 202
1085 Park Avenue 204a
1088 Park Avenue 203
1101 Park Avenue 204
1135 Park Avenue 205
1111 Park Avenue 206-207
1125 Park Avenue 204b
1155 Park Avenue 208
1160 Park Avenue 208a
1165 Park Avenue 208b-208c
1172 Park Avenue 208d
1175 Park Avenue 209
1192 Park Avenue 208e
1225 Park Avenue 208f
1 Lexington Avenue ...210-211
264 Lexington Avenue 212
303 Lexington Avenue 213
305 Lexington Avenue 215
353 Lexington Avenue 217
901 Lexington Avenue 220
943 Lexington Avenue 221
955 Lexington Avenue 224
1065 Lexington Avenue 232a
1349 Lexington Avenue 236
1435 Lexington Avenue ...238-239
60 University Place 240a
32 Washington Square 240b
26 West 9th Street 240
35 West 9th Street 241
35 East 9th Street 240c
44 West 10th Street 242
15 East 10th Street 243
15 West 11th Street 244
55 West 11th Street 245
56 West 11th Street 246
71 West 12th Street 247
145 East 35th Street 248
150 East 35th Street 249
136 East 36th Street 213
138 East 36th Street 250
144 East 36th Street 251
156 East 37th Street 252

Page

105 East 38th Street 253
104 East 40th Street 254
114 East 40th Street 255
124 East 40th Street 216
144 East 40th Street 256
149 East 40th Street 257
201 East 40th Street 240d
333 East 41st Street 258
145 East 44th Street 259
212 East 48th Street 260
142 East 49th Street 261
145 East 49th Street 262
146 East 49th Street 263
150 East 49th Street 264
155 East 49th Street 265
159 East 49th Street 266
135 East 50th Street 267
147 East 50th Street 272a
34 East 51st Street 268
124 East 51st Street 269
445 East 51st Street 270-271
455 East 51st Street 272
33 West 51st Street 273
125 East 52d Street 274
150 East 52d Street 275
156 East 52d Street 276
105 East 53d Street 277
115 East 53d Street 278
116 East 53d Street 279
123 East 53d Street 280
30 West 54th Street 272b
56 East 54th Street 272c
59 East 54th Street 281
118 East 54th Street 282
145 East 54th Street 283
161 West 54th Street 71
15 West 55th Street 284
19 West 55th Street 285
27 West 55th Street 286
39 West 55th Street 287
40 West 55th Street 288
55 West 55th Street 289
100 West 55th Street 68d
105 West 55th Street 290
110 West 55th Street 291
124 West 55th Street 292
130 West 55th Street 293
150 West 55th Street 294
30 East 55th Street 82
65 East 55th Street 272d
75 East 55th Street 295
162 West 56th Street 72a-72b
114 East 56th Street 296
445 East 56th Street 297
101 West 57th Street 69
130 West 57th Street 298-299
157 West 57th Street 300
171 West 57th Street ...74-75-76
200 West 57th Street 78-79
101 East 57th Street 136b
320 East 57th Street 300a
350 East 57th Street 300b
430 East 57th Street 300c
21 West 58th Street 302
120 West 58th Street 303
135 West 58th Street 304
140 West 58th Street 305
152 West 58th Street 306
158 West 58th Street 307
182 West 58th Street 77
200 West 58th Street 80
116 East 58th Street 301
24 West 59th Street 308
30 West 59th Street 309
38 West 59th Street 310
100 West 59th Street 70
116 West 59th Street 311
128 West 59th Street 312
200 West 59th Street 81
128 East 60th Street 313
47 East 61st Street 314
27 East 62d Street 315
40 East 62d Street 316
45 East 62d Street 317
23 East 63d Street 318
28 East 63d Street 300d
105 East 63d Street 319
107 East 63d Street 320
116 East 63d Street 321
125 East 63d Street 322
29 East 64th Street 85
32 East 64th Street 84
21 East 66th Street 86-87

Page

42 East 66th Street 323
53 East 66th Street 324
131 East 66th Street .....[illegible]
137 East 66th Street .....[illegible]
139 East 66th Street 326
25 East 67th Street .....[illegible]
130 East 67th Street .....[illegible]
136 East 67th Street 327
11 East 68th Street 90-91
28 East 68th Street 92
30 East 68th Street 93
345 East 68th Street 328
15 East 69th Street .....[illegible]
129 East 69th Street 222-223
178 East 70th Street 329
222 East 71st Street 330
31 East 72d Street 94
55 East 72d Street 331
125 East 72d Street 226-227
132 East 72d Street 332
141 East 72d Street 225
150 East 72d Street 228
157 East 72nd Street 333
164 East 72d Street 334
325 East 72d Street 232b
145 East 73d Street 229
155 East 73d Street 335
150 East 73rd Street 230
25 East 74th Street 336
101 East 74th Street 337
112 East 74th Street 338
135 East 74th Street 231
145 East 74th Street 232
168 East 74th Street 344a
103 East 75th Street 339
111 East 75th Street 340
120 East 75th Street 341
122 East 76th Street 342
70 East 77th Street 343
31 East 79th Street 88d
39 East 79th Street 104a
66 East 79th Street, 344b-344c-344d
151 East 79th Street 233
156 East 79th Street 344
161 East 79th Street 345
170 East 79th Street 344e
111 East 80th Street 346
151 East 80th Street 234
162 East 80th Street 344f
108 East 81st Street 347
21 East 82d Street 95
45 East 82d Street 96
108 East 82d Street 348
115 East 82d Street 349
122 East 82d Street 350
129 East 82d Street 235
40 East 83d Street 97
17 East 84th Street 351
35 East 84th Street 98
103 East 84th Street 352
114 East 84th Street 353
119 East 84th Street 354
124 East 84th Street 354
3 East 85th Street 355
10 East 85th Street 356
38 East 85th Street 99
45 East 85th Street 357
106 East 85th Street 358
12 East 86th Street 100
25 East 86th Street ...104b-104c
55 East 86th Street 359
64 East 86th Street 360
68 East 86th Street 361
103 East 86th Street 362
108 East 86th Street 363
12 East 87th Street 364
4 East 88th Street 365
17 East 89th Street 102-103
115 East 89th Street 366
51 East 90th Street 352b
114 East 90th Street 367
115 East 90th Street 368
125 East 93d Street 369
131 East 93d Street 370
150 East 93d Street 236
130 East 94th Street 371
2 East 95th Street 372
16 East 96th Street 104
17 East 96th Street 373
65 East 96th Street 374
12 East 97th Street 375

COSTIKYAN & CO.

12 EAST 40TH STREET
NEW YORK

ANTIQUE & MODERN
RUGS
FROM THE ORIENT

LARGEST ASSORTMENT
IN THE WORLD

SIZE INDEX

Page

18 ROOMS

845 Fifth Avenue 34
410 Park Avenue 133

17 ROOMS

820 Fifth Avenue 33
907 Fifth Avenue 36-37
630 Park Avenue 157
820 Park Avenue 168a
903 Park Avenue 178

16 ROOMS

907 Fifth Avenue 37
320 Park Avenue 120
417 Park Avenue 135
640 Park Avenue 159

15 ROOMS

910 Fifth Avenue 38
950 Fifth Avenue 32b
998 Fifth Avenue 50
420-30 Park Avenue 136

14 ROOMS

907 Fifth Avenue 35
910 Fifth Avenue 39
944 Fifth Avenue 43
952 Fifth Avenue 45
998 Fifth Avenue 50-51
1020 Fifth Avenue 54
1107 Fifth Avenue 60
270 Park Avenue 112-113
910 Park Avenue 179
135 West 58th Street 304
12 East 87th Street 364

13 ROOMS

810 Fifth Avenue 32a
817 Fifth Avenue 32
1020 Fifth Avenue 52-53-55
1030 Fifth Avenue 56
1107 Fifth Avenue 60
300 Park Avenue 118
330 Park Avenue 123
400 Park Avenue 130
410 Park Avenue 132
470 Park Avenue 138
510 Park Avenue 141
521 Park Avenue 144
540 Park Avenue 147
635 Park Avenue 158
960 Park Avenue 188
1009 Park Avenue 194
445 East 56th Street 297
182 West 58th Street 77
11 East 68th Street 90
31 East 72d Street 94
151 East 79th Street 233

12 ROOMS

636 Fifth Avenue 30
907 Fifth Avenue 35
920 Fifth Avenue 41
927 Fifth Avenue 42
969 Fifth Avenue 48
1010 Fifth Avenue 49
1030 Fifth Avenue 56-57
1035 Fifth Avenue 56a
1067 Fifth Avenue 58
1107 Fifth Avenue 60
1115 Fifth Avenue 56b
1120 Fifth Avenue 61
667 Madison Avenue 83
777 Madison Avenue 89
330 Park Avenue 121-122
375 Park Avenue 126
400 Park Avenue 130
405 Park Avenue 131
520 Park Avenue 143
525 Park Avenue 145
535 Park Avenue 146
550 Park Avenue 148
555 Park Avenue 149
620 Park Avenue 156
760 Park Avenue 162
791 Park Avenue 163
800 Park Avenue 165
823 Park Avenue 167
860 Park Avenue 172
898 Park Avenue 177
911 Park Avenue 168b
929 Park Avenue 182
950 Park Avenue 186
1040 Park Avenue 195
1155 Park Avenue 208
1172 Park Avenue 208a
1175 Park Avenue 209
445 East 56th Street 297
182 West 58th Street 77
141 East 72d Street 225
39 East 79th Street 104a
151 East 79th Street 233

11 ROOMS

952 Fifth Avenue 44
953 Fifth Avenue 46
956 Fifth Avenue 47

Page

988 Fifth Avenue 48a
1010 Fifth Avenue 49
1115 Fifth Avenue 56b
1074 Fifth Avenue 59
375 Park Avenue 126
410 Park Avenue 132
417 Park Avenue 134
420-30 Park Avenue 136
755 Park Avenue 161
760 Park Avenue 162
830 Park Avenue 169
840 Park Avenue 170
911 Park Avenue 168b
960 Park Avenue 188
969 Park Avenue 189
1000 Park Avenue 193
1040 Park Avenue 195
1172 Park Avenue 208d
1175 Park Avenue 209
445 East 51st Street 271
45 East 62d Street 317
32 East 64th Street 84
21 East 66th Street 87
11 East 68th Street 90
125 East 72d Street 226-227
101 East 74th Street 337
66 East 79th Street ..344b-344c
3 East 85th Street 355

10 ROOMS

43 Fifth Avenue 28
787 Fifth Avenue 31
920 Fifth Avenue 41
1020 Fifth Avenue 52-53
853 Seventh Avenue 73
777 Madison Avenue 89
300 Park Avenue 118
340 Park Avenue 124
350 Park Avenue 125
399 Park Avenue 129
405 Park Avenue 131
550 Park Avenue 148
563 Park Avenue 150
830 Park Avenue 169
863 Park Avenue 173
875 Park Avenue 174
911 Park Avenue 168b
925 Park Avenue 180-181
955 Park Avenue 187
969 Park Avenue 189
970 Park Avenue 190
993 Park Avenue 192
1000 Park Avenue 193
1125 Park Avenue 204b
1160 Park Avenue 208a
901 Lexington Avenue 220
130 East 67th Street 219
145 East 73d Street 229
112 East 74th Street 338
16 East 96th Street 104

9 ROOMS

1010 Fifth Avenue 49
1035 Fifth Avenue 56a
1115 Fifth Avenue 56b
1120 Fifth Avenue 61
1148 Fifth Avenue 65
1150 Fifth Avenue 66
1158 Fifth Avenue 67
1165 Fifth Avenue 68a
1170 Fifth Avenue 68b
853 Seventh Avenue 73
771 Madison Avenue 88
375 Park Avenue 126
399 Park Avenue 129
470 Park Avenue 138
515 Park Avenue 142
525 Park Avenue 145
555 Park Avenue 149
570 Park Avenue 152
655 Park Avenue 160
755 Park Avenue 161
830 Park Avenue 169
850 Park Avenue 171
875 Park Avenue 174
876 Park Avenue 176
930 Park Avenue 183
955 Park Avenue 187
981 Park Avenue 191
1075 Park Avenue 202
1088 Park Avenue 203
1111 Park Avenue 207
1125 Park Avenue 204b
1155 Park Avenue 208
1165 Park Avenue 208b
1192 Park Avenue 208c
1 Lexington Avenue 211
943 Lexington Avenue 221
118 East 54th Street 282
30 East 55th Street 82
130 West 57th Street 298-299
128 East 60th Street 313
116 East 63d Street 321
131 East 66th Street 218
129 East 69th Street 222-223
150 East 73d Street 230
21 East 82d Street 95

Page

45 East 82d Street 96
17 East 89th Street 103
16 East 96th Street 104

8 ROOMS

912 Fifth Avenue 40
1136 Fifth Avenue 62
1140 Fifth Avenue 63
1148 Fifth Avenue 65
1158 Fifth Avenue 67
1165 Fifth Avenue 68
1170 Fifth Avenue 68b
850 Seventh Avenue 72
853 Seventh Avenue 73
1215 Madison Avenue 101
71 Park Avenue 110
290 Park Avenue 116
375 Park Avenue 126
417 Park Avenue 134
449 Park Avenue 137
485 Park Avenue 140
565 Park Avenue 151
570 Park Avenue 152
580 Park Avenue 154 155
655 Park Avenue 160
815 Park Avenue 166
829 Park Avenue 168
850 Park Avenue 171
875 Park Avenue 175
876 Park Avenue 176
930 Park Avenue 183
935 Park Avenue 184
940 Park Avenue 194a
950 Park Avenue 186
970 Park Avenue 190
981 Park Avenue 191
993 Park Avenue 192
1000 Park Avenue 193
1035 Park Avenue 194b
1040 Park Avenue 195
1050 Park Avenue 199
1075 Park Avenue 202
1085 Park Avenue 204a
1088 Park Avenue 203
1105 Park Avenue 204
1111 Park Avenue 206-207
1125 Park Avenue 204b
1165 Park Avenue 208c
1175 Park Avenue 209
1192 Park Avenue 208e
901 Lexington Avenue 220
943 Lexington Avenue 221
15 East 10th Street 243
145 East 52d Street 278
105 East 53d Street 277
116 East 53d Street 279
116 East 58th Street 301
116 East 63d Street 321
53 East 66th Street 324
131 East 66th Street.....218
139 East 66th Street 326
130 East 67th Street 219
136 East 67th Street 327
11 East 68th Street 91
129 East 69th Street 222-223
55 East 72d Street 331
125 East 72d Street 227
132 East 72d Street 332
150 East 72d Street 228
145 East 73d Street 229
112 East 74th Street 338
122 East 76th Street 342
70 East 77th Street 343
156 East 79th Street 344
161 East 79th Street 345
21 East 82d Street 95
45 East 82d Street 96
108 East 82d Street 348
40 East 83d Street 97
35 East 84th Street 98
45 East 85th Street 357
55 East 86th Street 359
68 East 86th Street 361

7 ROOMS

1010 Fifth Avenue 49
1035 Fifth Avenue 56a
1136 Fifth Avenue 62
1160 Fifth Avenue 68
1212 Fifth Avenue 68c
277 Park Avenue 114-115
299 Park Avenue 117
350 Park Avenue 125
338 Park Avenue 128
399 Park Avenue 129
449 Park Avenue 137
471 Park Avenue 139
485 Park Avenue 140
515 Park Avenue 142
535 Park Avenue 146
563 Park Avenue 150
570 Park Avenue 152
655 Park Avenue 160
815 Park Avenue 166
829 Park Avenue 168
840 Park Avenue 170
850 Park Avenue 171

Page

863 Park Avenue 173
875 Park Avenue 174
940 Park Avenue 185
955 Park Avenue 187
1035 Park Avenue 194b
1045 Park Avenue 197
1049 Park Avenue 198
1050 Park Avenue 199
1165 Park Avenue 208a
1111 Park Avenue 206
1135 Park Avenue 205
1160 Park Avenue 208a
1165 Park Avenue 208c
1225 Park Avenue 209
1 Lexington Avenue 210
901 Lexington Avenue 220
1065 Lexington Avenue 203a
1435 Lexington Avenue 219
32 Washington Square 108b
145 East 35th Street 248
445 East 51st Street 271
455 East 51st Street 272
115 East 53d Street 278
123 East 53d Street 279
145 East 54th Street 283
144 East 56th Street 296
171 West 57th Street 75
350 East 57th Street 300b
158 West 58th Street 307
40 East 62d Street 316
45 East 62d Street 317
29 East 64th Street 85
21 East 66th Street 86
131 East 66th Street 218
137 East 66th Street 325
130 East 67th Street 219
136 East 67th Street 327
11 East 68th Street 91
129 East 69th Street 223
178 East 70th Street 329
150 East 72d Street 228
164 East 72d Street 334
150 East 73d Street 230
145 East 74th Street 232
168 East 74th Street 344a
103 East 75th Street 339
113-115 East 76th Street 376
117-119 East 76th Street 376
122 East 76th Street 342
70 East 77th Street 343
31 East 79th Street 88d
39 East 79th Street 104a
44 East 79th Street 376
156 East 79th Street 344
161 East 79th Street 345
170 East 79th Street 344c
108 East 82d Street 348
122 East 82d Street 350
40 East 83d Street 97
68 East 83d Street 376
17 East 84th Street 351
103 East 84th Street 352
114 East 84th Street 353
45 East 85th Street 357
106 East 85th Street 358
25 East 86th Street ..104b 104c
55 East 86th Street 359
68 East 86th Street 361
103 East 86th Street 362
108 East 86th Street 363
4 East 88th Street 365
17 East 89th Street 102
60 East 90th Street 376
114 East 90th Street 367
2 East 95th Street 373
17 East 96th Street 373
65 East 96th Street 374

6 ROOMS

25 Fifth Avenue 23
1140 Fifth Avenue 63
1143 Fifth Avenue 64
1150 Fifth Avenue 66
1160 Fifth Avenue 68
1170 Fifth Avenue 68b
853 Seventh Avenue 73
950 Madison Avenue 376
71 Park Avenue 110
77 Park Avenue 111
277 Park Avenue 114
299 Park Avenue 117
300 Park Avenue 119
340 Park Avenue 124
535 Park Avenue 146
565 Park Avenue 151
570 Park Avenue 152
1000 Park Avenue 193
1045 Park Avenue 196 197
1049 Park Avenue 198
1050 Park Avenue 199
1060 Park Avenue 200 201
1075 Park Avenue 202
1085 Park Avenue 204a
1088 Park Avenue 203
1105 Park Avenue 204
1111 Park Avenue 206
1125 Park Avenue 204

(*Continued on page* 19)

B. Altman & Co.

MADISON AVENUE-FIFTH AVENUE, NEW YORK

Thirty-fourth Street Thirty-fifth Street

TELEPHONE 7000 MURRAY HILL

Interior Decorations

Ideas and Suggestions

are important factors in the making of artistic interiors for the apartment and town or country house

A specially trained, highly competent personnel is maintained to co-operate in every way to assure

Correct Style

Perfect Balance

Color Harmony

There are assembled in the Department hand-carved and custom-built furniture, and distinctive decorative fabrics

Budgets and sketches will be furnished from plans or details

(Fourth Floor)

Old English Furniture

SCHMITT BROTHERS

523-525 Madison Avenue New York City

For

Better Laundry Work

try the

DE LUXE DEPARTMENT

of the

STANCOURT LAUNDRY

503 EAST 72d STREET

Phone Butterfield 4600 New York, N. Y.

Creations of the Highest Distinction
for the

Dining Room, Bed Room, Living Room *and* Hall

Also Special Order Work

HENRY FULDNER & SONS, Inc.

ESTABLISHED 1874

FACTORY AND SHOWROOMS:

404 EAST 14TH STREET 405 EAST 13TH STREET

NEW YORK CITY

Address	Page
1155 Park Avenue	208
1160 Park Avenue	208a
1192 Park Avenue	208e
1225 Park Avenue	208f
566-72 Lexington Avenue	376
901 Lexington Avenue	220
955 Lexington Avenue	224
1065 Lexington Avenue	232a
1349 Lexington Avenue	236
1435 Lexington Avenue	238-239
32 Washington Square	240b
15 East 10th Street	243
15 West 11th Street	244
138 East 36th Street	250
104 East 40th Street	254
144 East 40th Street	256
147 East 50th Street	272a
455 East 51st Street	272
145 East 52d Street	274
150 East 52d Street	275
105 East 53d Street	277
116 East 53d Street	279
123 East 53d Street	280
145 East 54th Street	283
75 East 55th Street	295
171 West 57th Street	74-76
200 West 57th Street	78-79
350 East 57th Street	300b
430 East 57th Street	300c
200 West 58th Street	80
125 East 63d Street	322
29 East 64th Street	85
21 East 66th Street	86
42 East 66th Street	323
53 East 66th Street	324
139 East 66th Street	326
136 East 67th Street	327
11 East 68th Street	91
129 East 69th Street	222
178 East 70th Street	329
55 East 72d Street	331
125 East 72d Street	226
164 East 72d Street	334
101 East 74th Street	337
135 East 74th Street	231
145 East 74th Street	232
168 East 74th Street	344a
120 East 75th Street	341
122 East 76th Street	342
66 East 79th Street	344d
162 East 80th Street	344f
108 East 81st Street	347
108 East 82d Street	348
115 East 82d Street	349
122 East 82d Street	350
129 East 82d Street	235
40 East 83d Street	97
17 East 84th Street	351
35 East 84th Street	98
103 East 84th Street	352
114 East 84th Street	353
119 East 84th Street	352a
124 East 84th Street	354
38 East 85th Street	99
45 East 85th Street	357
25 East 86th Street	104b-104c
64 East 86th Street	361
103 East 86th Street	362
4 East 88th Street	365
17 East 89th Street	103
115 East 89th Street	366
51 East 90th Street	352b
114 East 90th Street	367
2 East 95th Street	372
65 East 96th Street	374

5 ROOMS

Address	Page
25 Fifth Avenue	23
1140 Fifth Avenue	63
1160 Fifth Avenue	68
1212 Fifth Avenue	68e
77 Park Avenue	111
277 Park Avenue	115
290 Park Avenue	116
935 Park Avenue	184
940 Park Avenue	194a
1060 Park Avenue	200
1225 Park Avenue	208f
955 Lexington Avenue	224
1349 Lexington Avenue	236
1435 Lexington Avenue	238-239
35 West 9th Street	241
9 East 10th Street	376
15 East 10th Street	243
138 East 36th Street	250
104 East 40th Street	254
147 East 50th Street	272a
33 West 51st Street	273
128 East 51st Street	376
130 East 51st Street	376
455 East 51st Street	272
46-48 West 52d Street	376
145 East 52d Street	274
150 East 52d Street	275
123 East 53d Street	280
161 West 54th Street	71
59 East 54th Street	281
15 West 55th Street	284
19 West 55th Street	285
39 West 55th Street	287
40 West 55th Street	288
105 West 55th Street	290
75 East 55th Street	295
200 West 57th Street	78-79
140 West 58th Street	305
152 West 58th Street	306
200 West 58th Street	80
27 East 62d Street	315
137 East 66th Street	325
222 East 71st Street	330
150 East 72d Street	228
120 East 75th Street	341
66 East 79th Street	344d
111 East 80th Street	346
151 East 80th Street	234
162 East 80th Street	344f
122 East 82d Street	350
119 East 84th Street	352
124 East 84th Street	354
10 East 85th Street	356
38 East 85th Street	99
25 East 86th Street	104b
103 East 86th Street	362
108 East 86th Street	363
4 East 88th Street	365
17 East 89th Street	103
115 East 89th Street	366
51 East 90th Street	352b
114 East 90th Street	367
115 East 90th Street	368
125 East 93d Street	369
131 East 93d Street	370
150 East 93d Street	237
130 East 94th Street	371
17 East 96th Street	373
65 East 96th Street	374

4 ROOMS

Address	Page
25 Fifth Avenue	23
30 Fifth Avenue	24
33 Fifth Avenue	25
41 Fifth Avenue	27
1160 Fifth Avenue	68
1212 Fifth Avenue	68e
950 Madison Avenue	376
15 Park Avenue	105
16 Park Avenue	106
55 Park Avenue	108
67 Park Avenue	109
71 Park Avenue	110
77 Park Avenue	111
381 Park Avenue	127
799 Park Avenue	164
1045 Park Avenue	196
1060 Park Avenue	200-201
1 Lexington Avenue	210
264 Lexington Avenue	212
305 Lexington Avenue	215
647 Lexington Avenue	376
955 Lexington Avenue	224
1349 Lexington Avenue	236
1435 Lexington Avenue	238
60 University Place	240a
26 West 9th Street	240
35 East 9th Street	240c
44 West 10th Street	242
15 West 11th Street	244
56 West 11th Street	246
71 West 12th Street	247
150 East 35th Street	249
136 East 36th Street	213
138 East 36th Street	250
144 East 36th Street	251
114 East 37th Street	376
156 East 37th Street	252
105 East 38th Street	253
34-36 East 40th Street	376
124 East 40th Street	216
149 East 40th Street	257
333 East 41st Street	258
212 East 48th Street	260
145 East 49th Street	262
146 East 49th Street	263
150 East 49th Street	264
159 East 49th Street	266
124 East 51st Street	269
130 East 51st Street	376
445 East 51st Street	270
455 East 51st Street	272
46-48 West 52d Street	376
156 East 52d Street	276
30 West 54th Street	272b
161 West 54th Street	71
59 East 54th Street	281
15 West 55th Street	284
27 West 55th Street	286
39 West 55th Street	287
40 West 55th Street	288
55 West 55th Street	289
100 West 55th Street	68d
110 West 55th Street	291
124 West 55th Street	292
140 West 55th Street	293
150 West 55th Street	294
162 West 56th Street	72b
65 East 55th Street	272c
157 West 57th Street	300
200 West 57th Street	78-79
101 East 57th Street	136b
320 East 57th Street	300a
430 East 57th Street	300c
120 West 58th Street	303
140 West 58th Street	305
152 West 58th Street	306
158 West 58th Street	307
24 West 59th Street	308
128 West 59th Street	312
27 East 62d Street	315
125 East 63d Street	322
136 East 67th Street	327
30 East 68th Street	93
345 East 68th Street	328
222 East 71st Street	330
44 East 72d Street	376
325 East 72d Street	332
155 East 73d Street	335
111 East 75th Street	340
151 East 80th Street	234
115 East 82d Street	349
129 East 82d Street	235
68 East 83d Street	376
119 East 84th Street	352a
124 East 84th Street	354
10 East 85th Street	356
38 East 85th Street	99
12 East 86th Street	104
25 East 86th Street	104b
64 East 86th Street	361
4 East 88th Street	365
115 East 89th Street	366
51 East 90th Street	352b
115 East 90th Street	368
125 East 93d Street	369
150 East 93d Street	237
130 East 94th Street	371
12 East 97th Street	375

3 ROOMS

Address	Page
25 Fifth Avenue	23
30 Fifth Avenue	24
33 Fifth Avenue	25
41 Fifth Avenue	27
45 Fifth Avenue	29
995 Fifth Avenue	48
1160 Fifth Avenue	68
1212 Fifth Avenue	68e
10 Madison Avenue	55
658 Madison Avenue	376
15 Park Avenue	105
16 Park Avenue	106
25 Park Avenue	376
45 Park Avenue	107
67 Park Avenue	109
77 Park Avenue	111
290 Park Avenue	116
299 Park Avenue	117
300 Park Avenue	119
440 Park Avenue	136
610 Park Avenue	153
799 Park Avenue	164
925 Park Avenue	180
940 Park Avenue	185
1060 Park Avenue	201
287 Lexington Avenue	376
303 Lexington Avenue	214
305 Lexington Avenue	215
353 Lexington Avenue	217
647 Lexington Avenue	376
1349 Lexington Avenue	236
60 University Place	240a
26 West 9th Street	240
35 West 9th Street	241
35 East 9th Street	240c
44 West 10th Street	242
9 East 10th Street	376
15 West 11th Street	244
55 West 11th Street	245
56 West 11th Street	246
71 West 12th Street	247
171 West 12th Street	376
150 East 35th Street	249
136 East 36th Street	213
144 East 36th Street	251
16 East 37th Street	376
114 East 37th Street	376
156 East 37th Street	252
24 East 38th Street	376
105 East 38th Street	253
34-36 East 40th Street	376
114 East 40th Street	255
124 East 40th Street	216
149 East 40th Street	257
201 East 40th Street	240d
333 East 41st Street	258
212 East 48th Street	260
142 East 49th Street	261
145 East 49th Street	262
146 East 49th Street	263
150 East 49th Street	264
159 East 49th Street	266
135 East 50th Street	267
33 West 51st Street	273
34 East 51st Street	[illegible]
124 East 51st Street	269
455 East 51st Street	272
46-48 East 52d Street	376
156 East 52d Street	276
116 East 53d Street	[illegible]
30 West 54th Street	[illegible]
161 West 54th Street	71
56 East 54th Street	[illegible]
10 West 55th Street	[illegible]
27 West 55th Street	286
39 West 55th Street	287
55 West 55th Street	289
100 West 55th Street	68d
105 West 55th Street	290
110 West 55th Street	291
124 West 55th Street	292
140 West 55th Street	293
162 West 56th Street	[illegible]
101 West 57th Street	69
130 West 57th Street	[illegible]
157 West 57th Street	[illegible]
200 West 57th Street	78-79
101 East 57th Street	136b
320 East 57th Street	300a
120 West 58th Street	303
152 West 58th Street	306
200 West 58th Street	80
24 West 59th Street	308
38 West 59th Street	310
100 West 59th Street	70
116 West 59th Street	311
128 West 59th Street	312
200 West 59th Street	81
47 East 61st Street	314
111 East 62d Street	376
105 East 63d Street	[illegible]
107 East 63d Street	[illegible]
25 East 67th Street	88
130 East 67th Street	[illegible]
24 East 68th Street	376
28 East 68th Street	92
30 East 68th Street	93
345 East 68th Street	328
44 East 72d Street	376
140 East 72d Street	376
157 East 72d Street	333
[illegible] East 73d Street	[illegible]
25 East 74th Street	336
[illegible] East 74th Street	231
111 East 75th Street	[illegible]
[illegible] East 80th Street	234
116 East 83d Street	376
119 East 84th Street	352a
38 East 85th Street	99
12 East 86th Street	104
115 East 89th Street	366
115 East 90th Street	368
125 East 93d Street	369
131 East 93d Street	370
[illegible] East 93d Street	237
130 East 94th Street	371
17 East 96th Street	373
12 East 97th Street	375

2 ROOMS

Address	Page
25 Fifth Avenue	23
30 Fifth Avenue	24
41 Fifth Avenue	27
995 Fifth Avenue	48
210 Madison Avenue	[illegible]
658 Madison Avenue	376
660 Madison Avenue	376
17 Park Avenue	104d
25 Park Avenue	376
45 Park Avenue	107
67 Park Avenue	109
77 Park Avenue	111
290 Park Avenue	116
299 Park Avenue	117
300 Park Avenue	119
440 Park Avenue	136
471 Park Avenue	139
610 Park Avenue	153
920 Park Avenue	376
303 Lexington Avenue	214
305 Lexington Avenue	215
353 Lexington Avenue	217
662-4 Lexington Avenue	376
35 East 9th Street	[illegible]
55 West 11th Street	245
71 West 12th Street	247
150 East 35th Street	249
16 East 37th Street	376
114 East 37th Street	376
24 East 38th Street	376
34-36 East 40th Street	376
114 East 40th Street	255
333 East 41st Street	258
201 East 40th Street	240-240d
145 East 44th Street	259
212 East 48th Street	260
221 East 48th Street	376
142 East 49th Street	261
155 East 49th Street	265
135 East 50th Street	267
33 West 51st Street	273
46-48 West 52d Street	376
30 West 54th Street	272b
56 East 54th Street	[illegible]
155 East 54th Street	376
100 West 55th Street	68d
105 West 55th Street	[illegible]
162 West 56th Street	72b
101 West 57th Street	69
101 East 57th Street	136a
10 West 58th Street	376
21 West 58th Street	302
24 West 59th Street	308
30 West 59th Street	309
38 West 59th Street	310
100 West 59th Street	70
116 West 59th Street	311
111 East 62d Street	376
23 East 63d Street	[illegible]
28 East 63d Street	[illegible]
131 East 66th Street	218
25 East 67th Street	88
24 East 68th Street	376
28 East 68th Street	92
345 East 68th Street	328
15 East 69th Street	[illegible]
325 East 72d Street	[illegible]
157 East 72d Street	333
25 East 74th Street	336
116 East 83d Street	376
12 East 86th Street	104
12 East 97th Street	375

1 ROOM

Address	Page
995 Fifth Avenue	48
660 Madison Avenue	376
17 Park Avenue	104d
45 Park Avenue	107
299 Park Avenue	117
610 Park Avenue	153
920 Park Avenue	376
303 Lexington Avenue	214
60 University Place	[illegible]
136 East 36th Street	213
145 East 44th Street	[illegible]
221 East 48th Street	376
151 East 49th Street	265
137 East 50th Street	267
33 West 51st Street	273
101 West 57th Street	69
200 West 57th Street	78-79
10 West 58th Street	376
28 East 63d Street	[illegible]
25 East 67th Street	88
28 East 68th Street	92
345 East 68th Street	328
15 East 69th Street	[illegible]
157 East 72d Street	333
25 East 74th Street	336

MADISON AVENUE BRANCH
of the
BANK OF NEW YORK
and
TRUST COMPANY

AT SIXTY-THIRD STREET

The Uptown Office of the

OLDEST BANK IN NEW YORK

Founded 1784 by Alexander Hamilton

PERSONAL ACCOUNTS
SAFE DEPOSIT VAULTS

PERSONAL TRUSTS
SILVER STORAGE VAULTS

PEASE & ELLIMAN'S CATALOGUE

OF

EAST SIDE OF NEW YORK APARTMENT PLANS

EDITED AND PUBLISHED

BY

A. G. BLAISDELL

FOR

PEASE & ELLIMAN
660 MADISON AVENUE

NEW YORK, N. Y.

THIS is a new edition of a publication, originated by Pease & Elliman, which first appeared twelve years ago. This edition is by far the most elaborate book of its kind that has ever been published, and shows the typical floor plans of three hundred and twenty East Side apartment houses, and in many cases more than one plan for the same house.

There is both a geographical index and one giving the number of rooms in each apartment shown; but the arrangement of the houses is arbitrary, though if it is undersood, it will be found logical. Plans are arranged as follows: Fifth Avenue; Sixth Avenue corners; Seventh Avenue; Seventh Avenue corners; Madison Avenue; Madison Avenue corners; Park Avenue; Lexington Avenue; Lexington Avenue corners; and then houses situated on the east and west side streets. There is a reason for such an arrangement: all houses in the better sections of the city are known by conventional numbers, but often a house situated on an avenue corner is known by a street number, and it is to keep all the avenue houses together, especially the corner houses, that such an arrangement has been adopted.

In counting the number of rooms, a consistent method has had to be adopted. We do not count foyer halls or butlers' pantries as rooms, but we have always counted a servants' hall as one, even though it is not a room having outside light and air. There has been in recent buildings a great use of the combined dining alcove and kitchen, and in counting such an arrangement we have considered it one room, as it really is, although it serves the purposes of two rooms. A most important arbitrary arrangement of counting rooms applies to such rooms as may be used either as libraries or bedrooms. Where such a room is situated on a group with the living rooms of the house and is obviously a library, we have counted it as such; but where it may be used as an extra bedroom, we have counted it as a library, and have indicated in parentheses the number of master's bedrooms of the apartment if the library be used as a bedroom.

The fact that plans may appear in this book does not indicate that there are any vacancies. There are herein plans of houses entirely rented, plans of new houses which are being offered on the cooperative plan—that is, where the suites are sold and not rented—and in such houses all of the apartments may be for sale, or some of them for sale and some of them for rent. In addition, we often have some very desirable suites for rent from present tenants, either furnished or unfurnished. In no cases do we quote rents, as there is a constant revision of them; houses are rented in full and the asking prices automatically cancelled, or in the case of future vacancies they are yet to be determined.

The proper method of procedure in selecting an apartment is to write to Pease & Elliman or to call at their main office, 660 Madison Avenue, , and get a list made expressly to suit your requirements, up to the minute as regards vacancies and rents asked, and then to study the plans by means of this book, and finally visit those which most appeal to you, and make your final selection. Do this always by using one of our experienced brokers, whose services are absolutely free to you (we are paid by the owners of the houses) and who is at your service to make lists for you, to give you advice, to visit apartments with you, and finally to negotiate satisfactory terms of your lease for you. He can always save you much time, tiresome details, and often considerable money.

OFFSITE
AA
786U
P32

W. F. BORDIER

AND

GORDON HOWARD

INTERIOR DECORATORS

340 Madison Avenue

NEW YORK

English and
American Furniture

Plans and
Estimates Supplied

ALL DECORATIVE WORK UNDERTAKEN

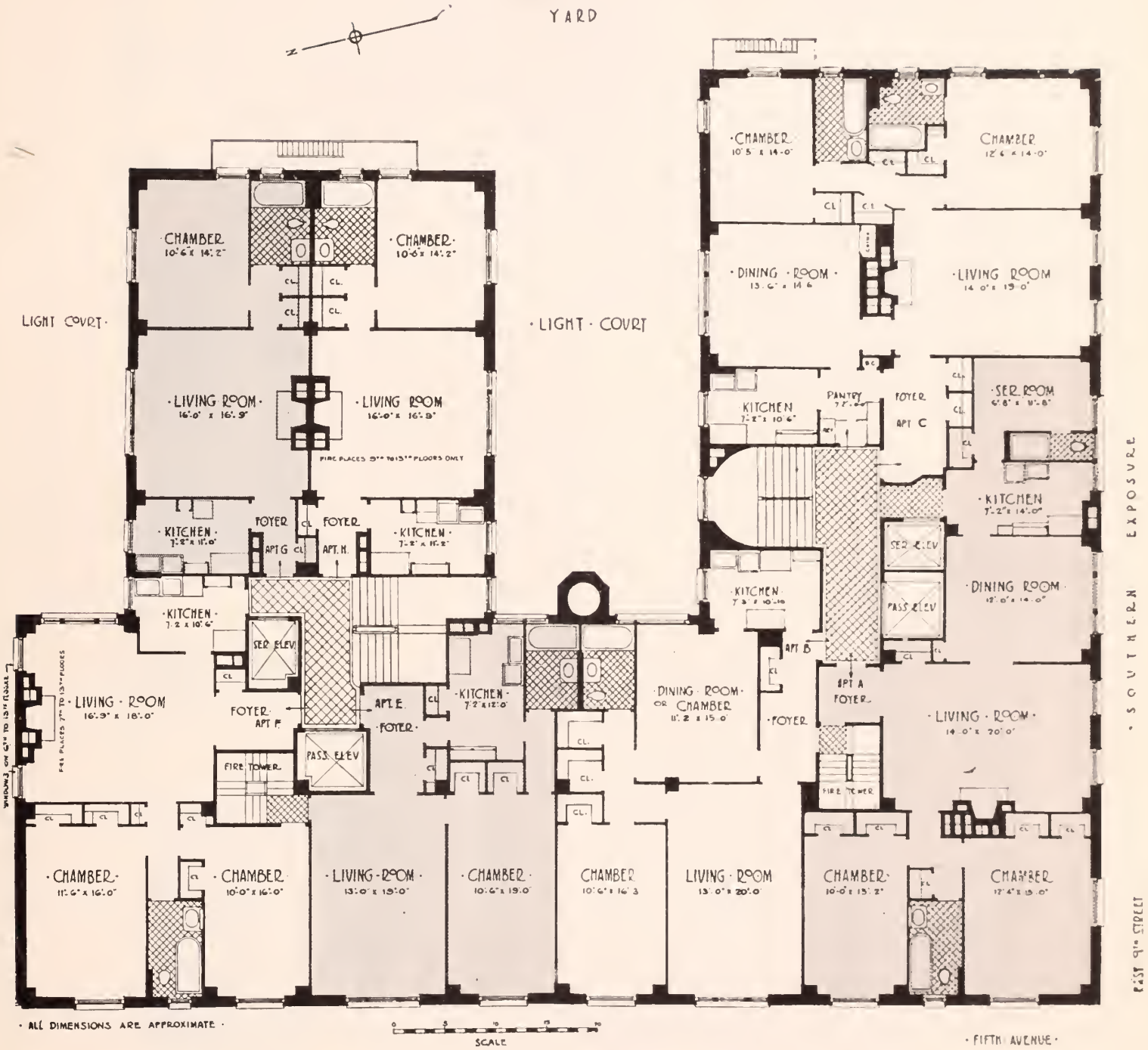

25 Fifth Avenue

North East Corner of 9th Street — 13-Story Building

3 Rooms and 1 Bathroom	1 Master's Bedroom
4 Rooms and 1 Bathroom	2 Master's Bedrooms
5 Rooms and 2 Bathrooms	2 Master's Bedrooms
6 Rooms and 2 Bathrooms	2 Master's Bedrooms

For vacancies in these houses, for the rentals asked for them and for permits to see them consult Pease & Elliman

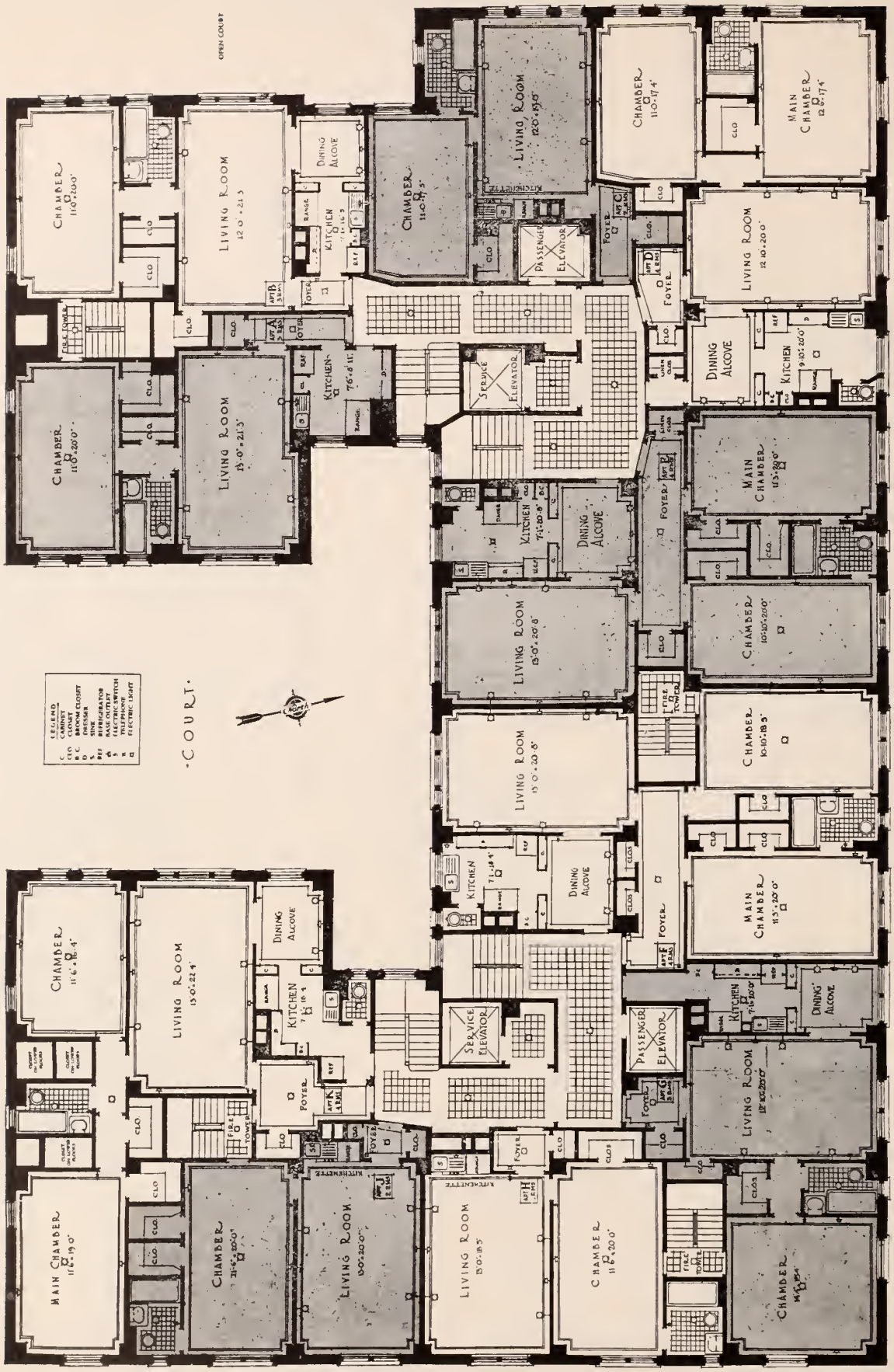

30 Fifth Avenue

South West Corner of 10th Street — 16-Story Building

2 Rooms and 1 Bathroom	1 Master's Bedroom
3 Rooms and 1 Bathroom	2 Master's Bedrooms
4 Rooms and 1 Bathroom	2 Master's Bedrooms

For vacancies in these houses, for the rentals asked for them and for permits to see them consult Pease & Elliman

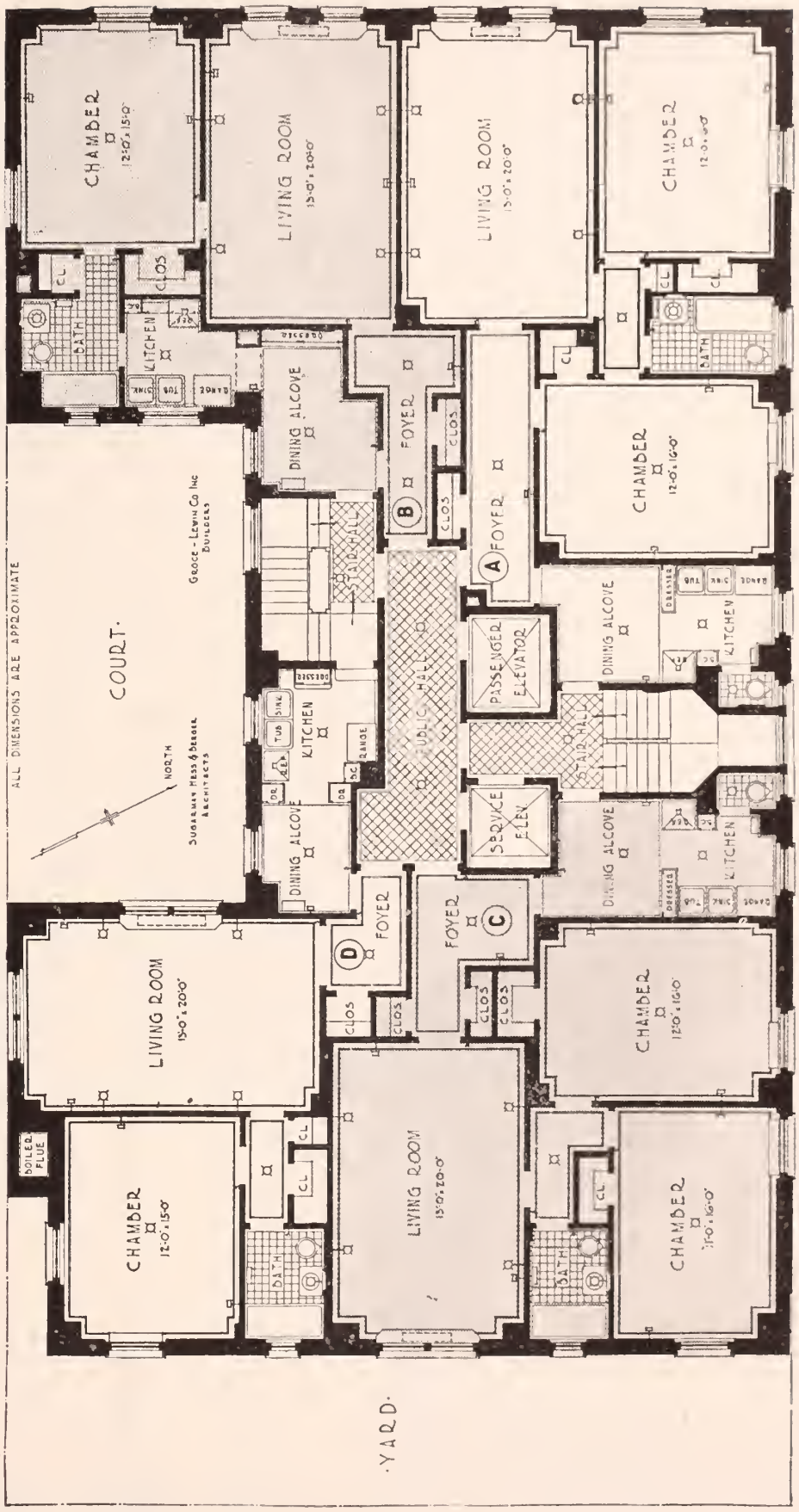

33 Fifth Avenue

South East Corner of 10th Street — 15-Story Building

3 Rooms and 1 Bathroom ..... 1 Master's Bedroom
4 Rooms and 1 Bathroom ..... 2 Master's Bedrooms

For vacancies in these houses, for the rentals asked for them and for permits to see them consult Pease & Elliman

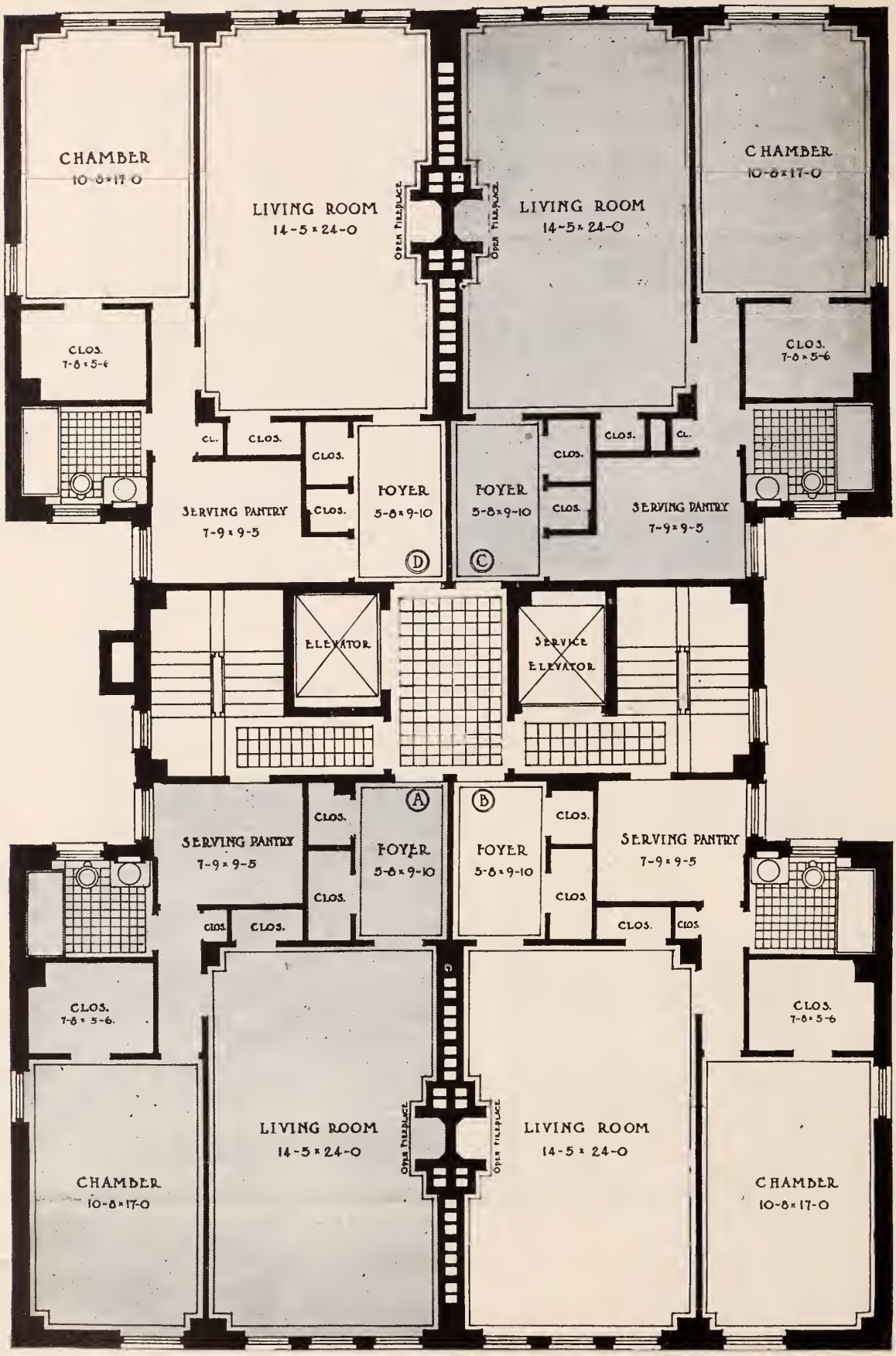

39 Fifth Avenue

Between 10th and 11th Streets — 14-Story Building

2 Rooms and 1 Bathroom ..... 1 Master's Bedroom

For vacancies in these houses, for the rentals asked for them and for permits to see them consult Pease & Elliman

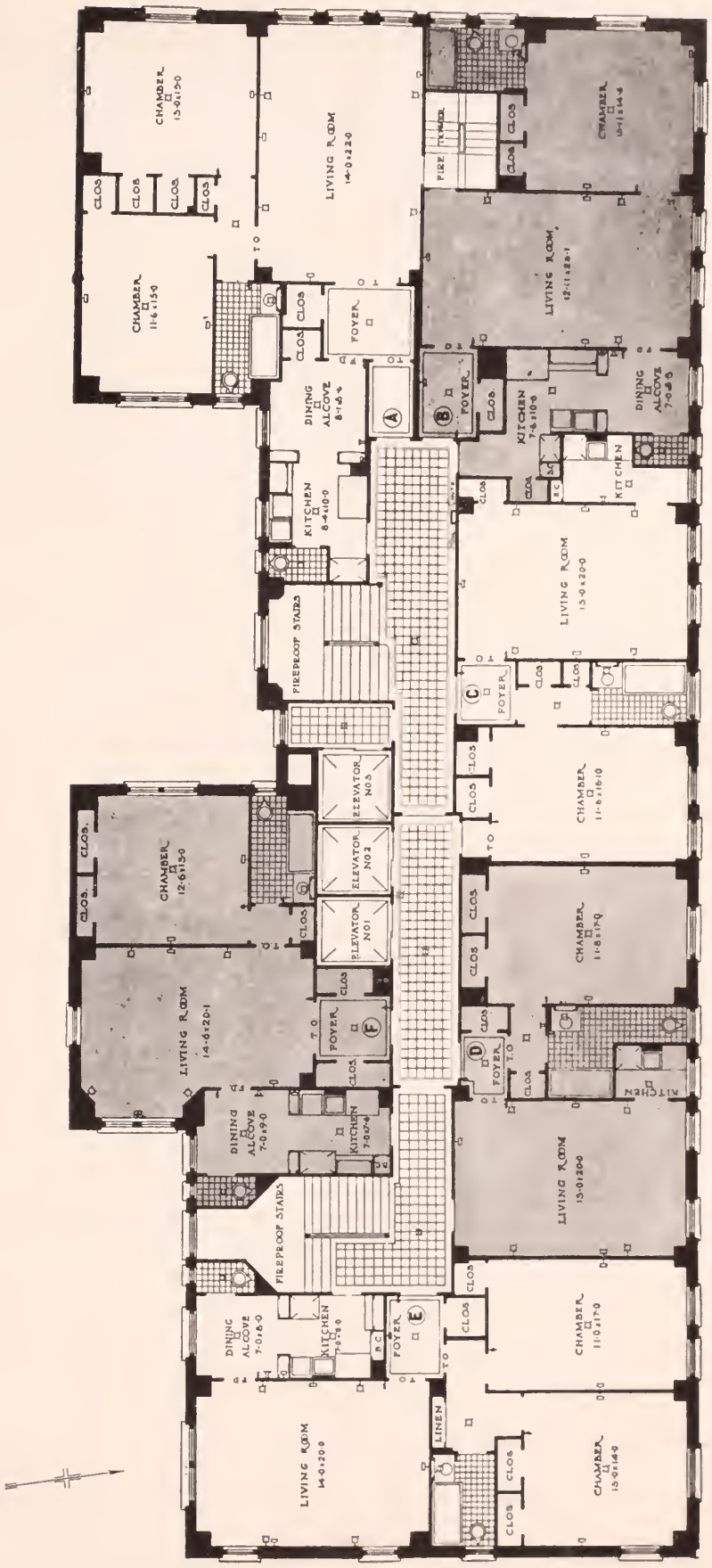

41 Fifth Avenue

South East Corner of 11th Street — 15-Story Building

2 Rooms and 1 Bathroom	1 Master's Bedroom
3 Rooms and 1 Bathroom	1 Master's Bedroom
4 Rooms and 2 Bathrooms	2 Master's Bedrooms

For vacancies in these houses, for the rentals asked for them and for permits to see them consult Pease & Elliman

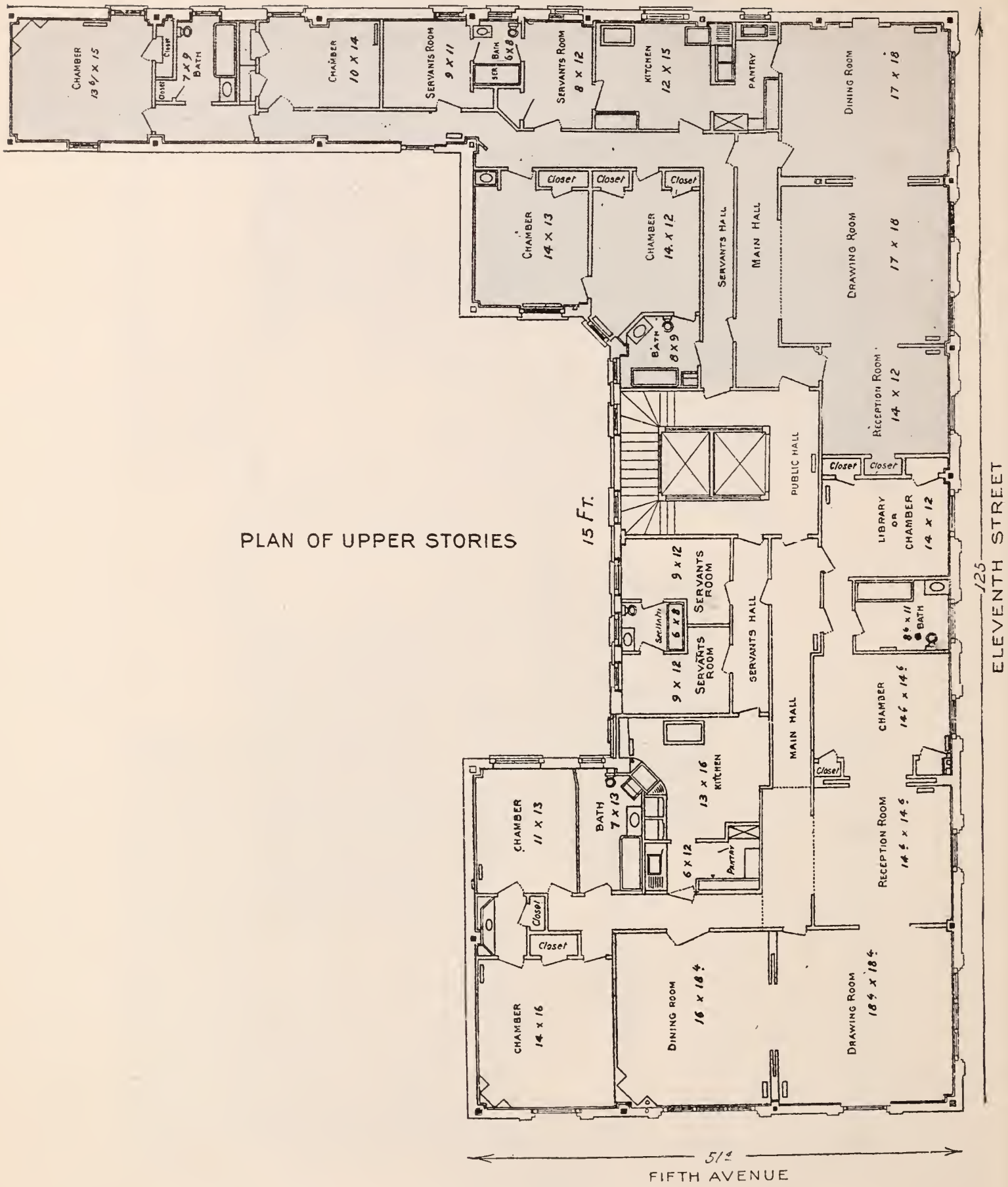

43 Fifth Avenue

North East Corner of 11th Street — 11-Story Building

10 Rooms and 3 Bathrooms ..... 4 Master's Bedrooms

For vacancies in these houses, for the rentals asked for them and for permits to see them consult Pease & Elliman

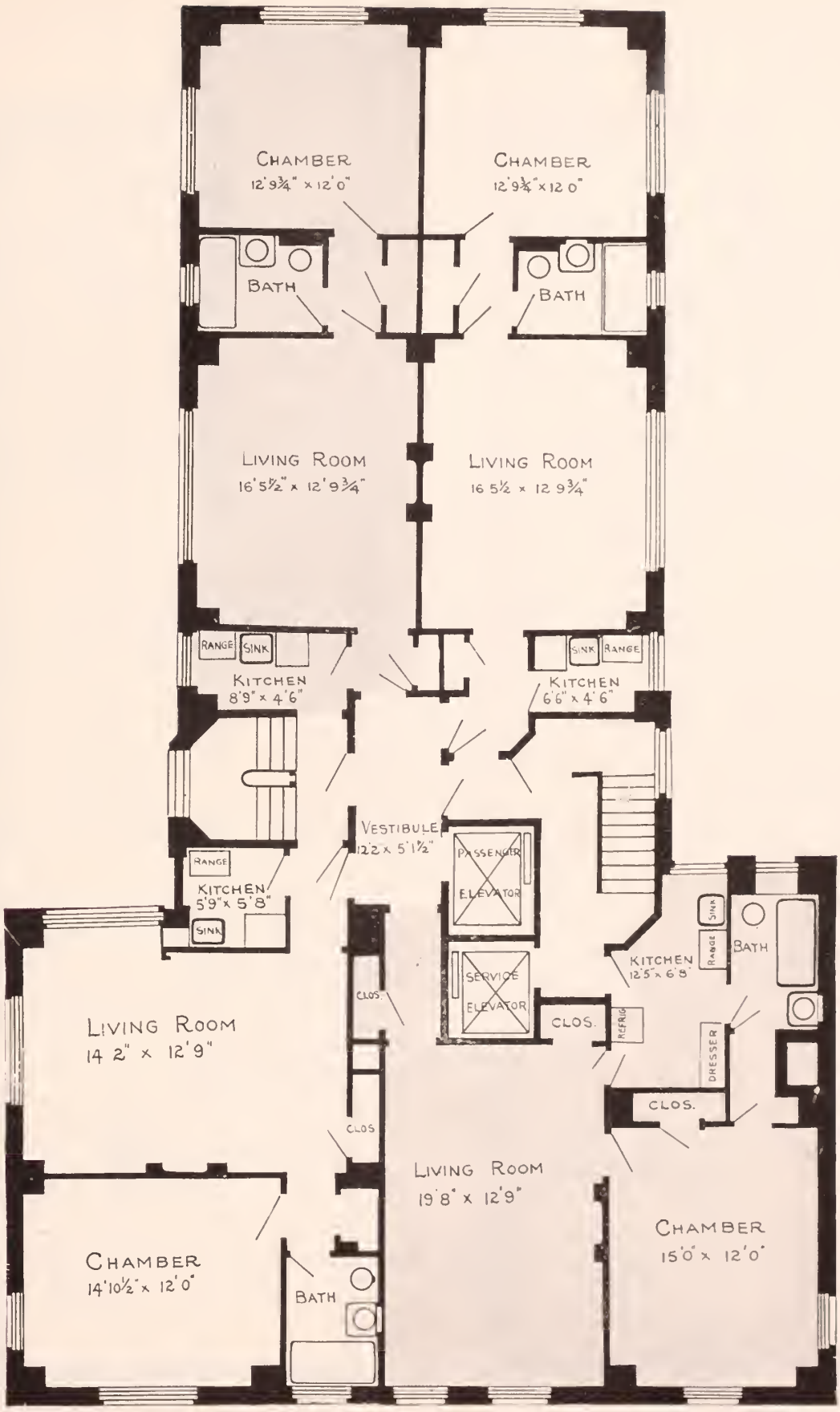

45 Fifth Avenue

Between 11th and 12th Streets — **15-Story Building**

3 Rooms and 1 Bathroom ..... 1 Master's Bedroom

For vacancies in these houses, for the rentals asked for them and for permits to see them consult Pease & Elliman

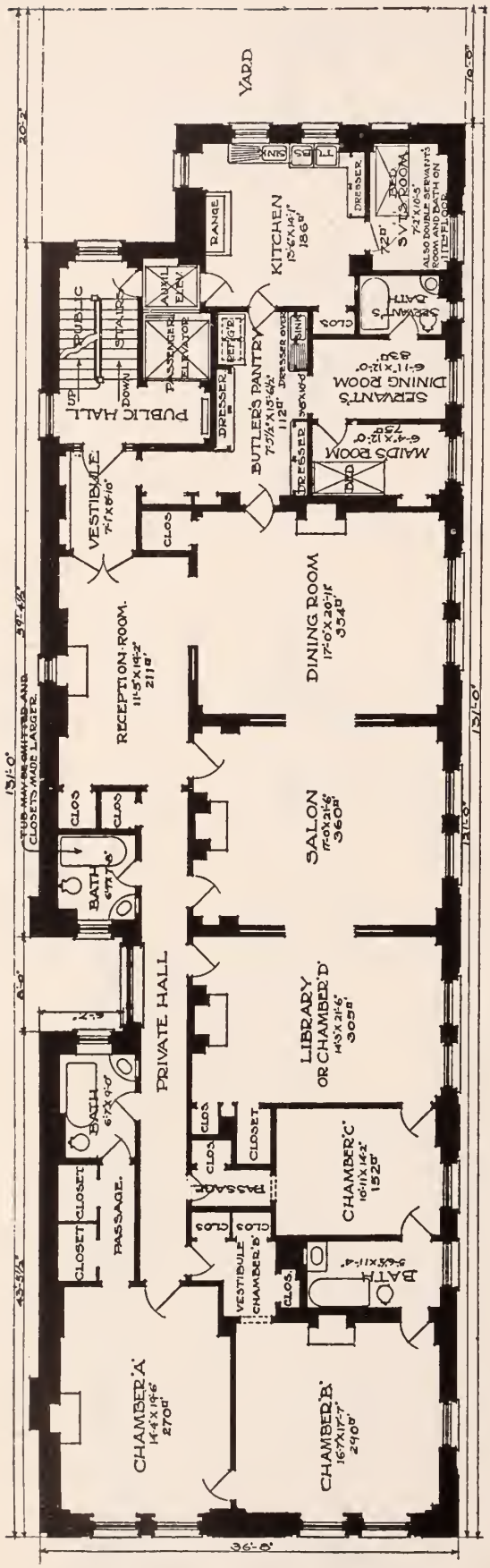

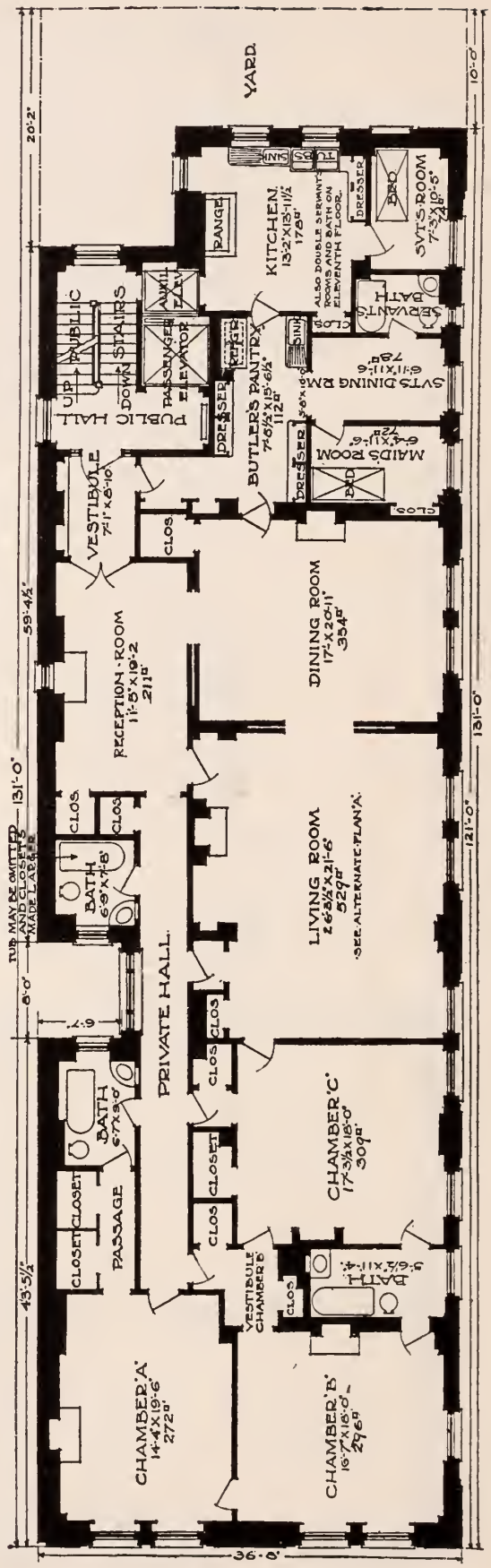

636 Fifth Avenue

South West Corner of 51st Street — 12-Story Building

12 Rooms and 4 Bathrooms ..... 3 Master's Bedrooms

For vacancies in these houses, for the rentals asked for them and for permits to see them consult Pease & Elliman

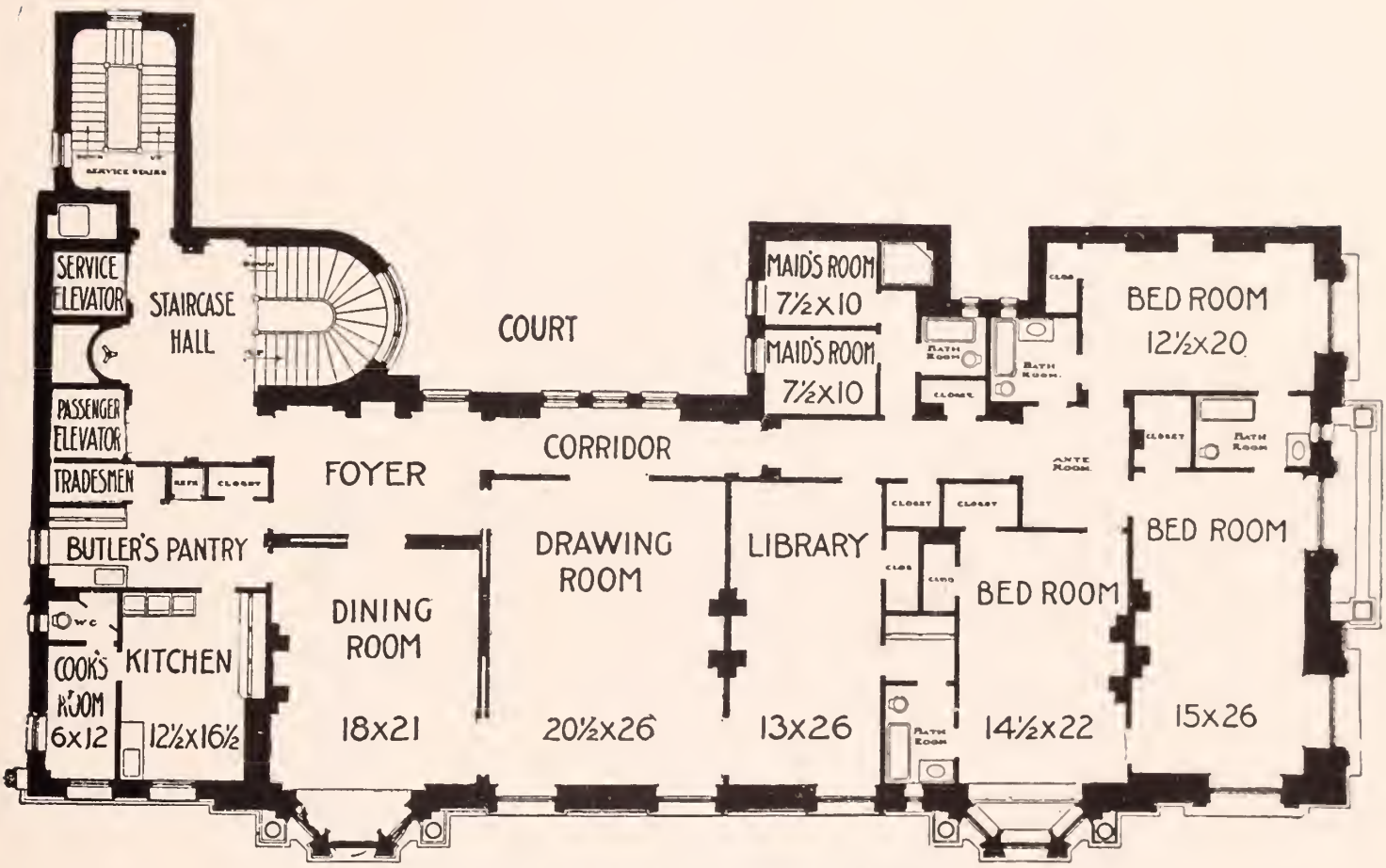

REGULAR PLAN OF APARTMENT

787 Fifth Avenue

South East Corner of 60th Street — 10-Story Building

10 Rooms and 3 Bathrooms ..... 6 Master's Bedrooms

For vacancies in these houses, for the rentals asked for them and for permits to see them consult Pease & Elliman

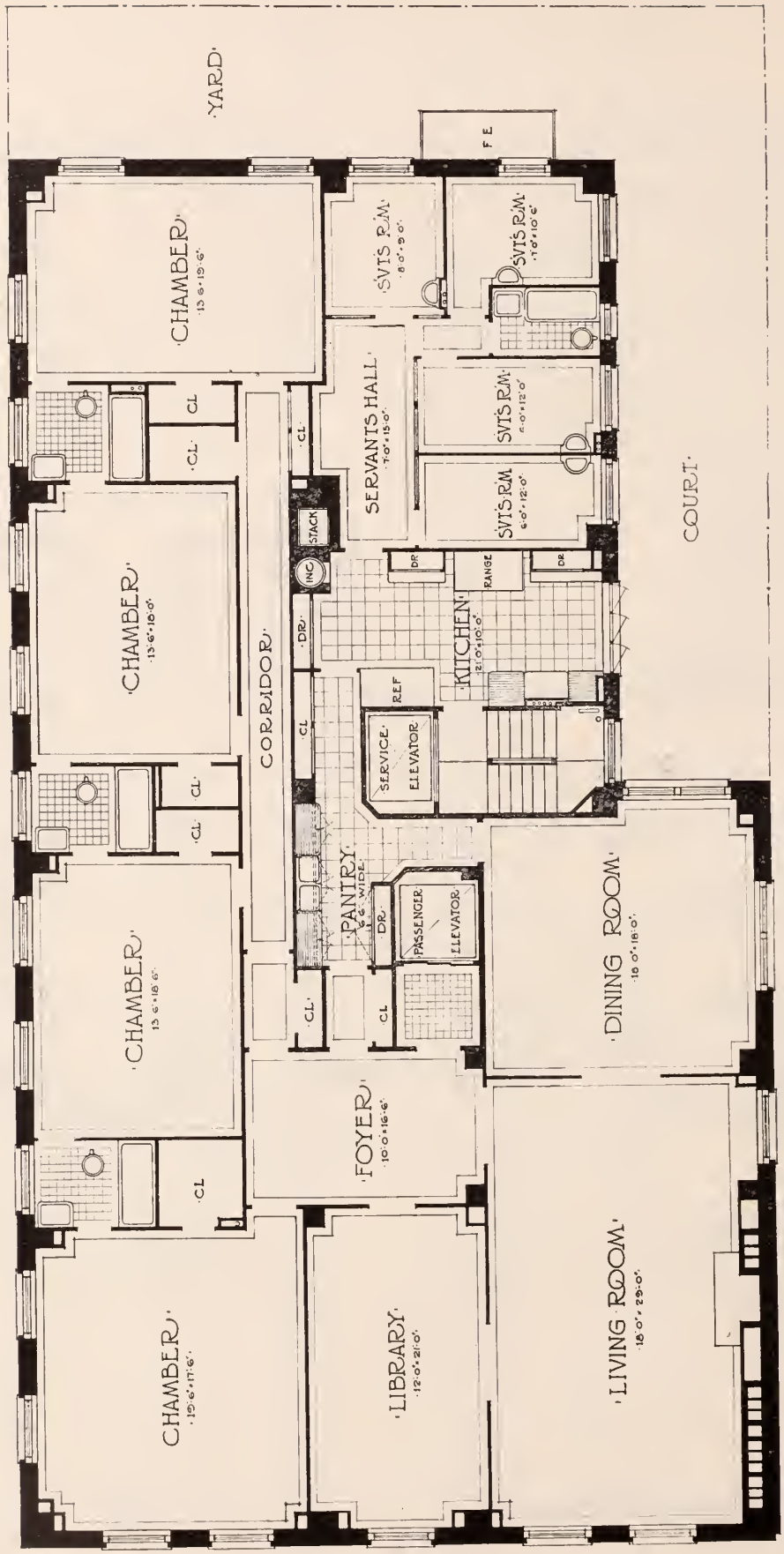

817 Fifth Avenue

South East Corner of 63d Street — **14-Story Building**

13 Rooms and 4 Bathrooms ..... 4 Master's Bedrooms

For vacancies in these houses, for the rentals asked for them and for permits to see them consult Pease & Elliman

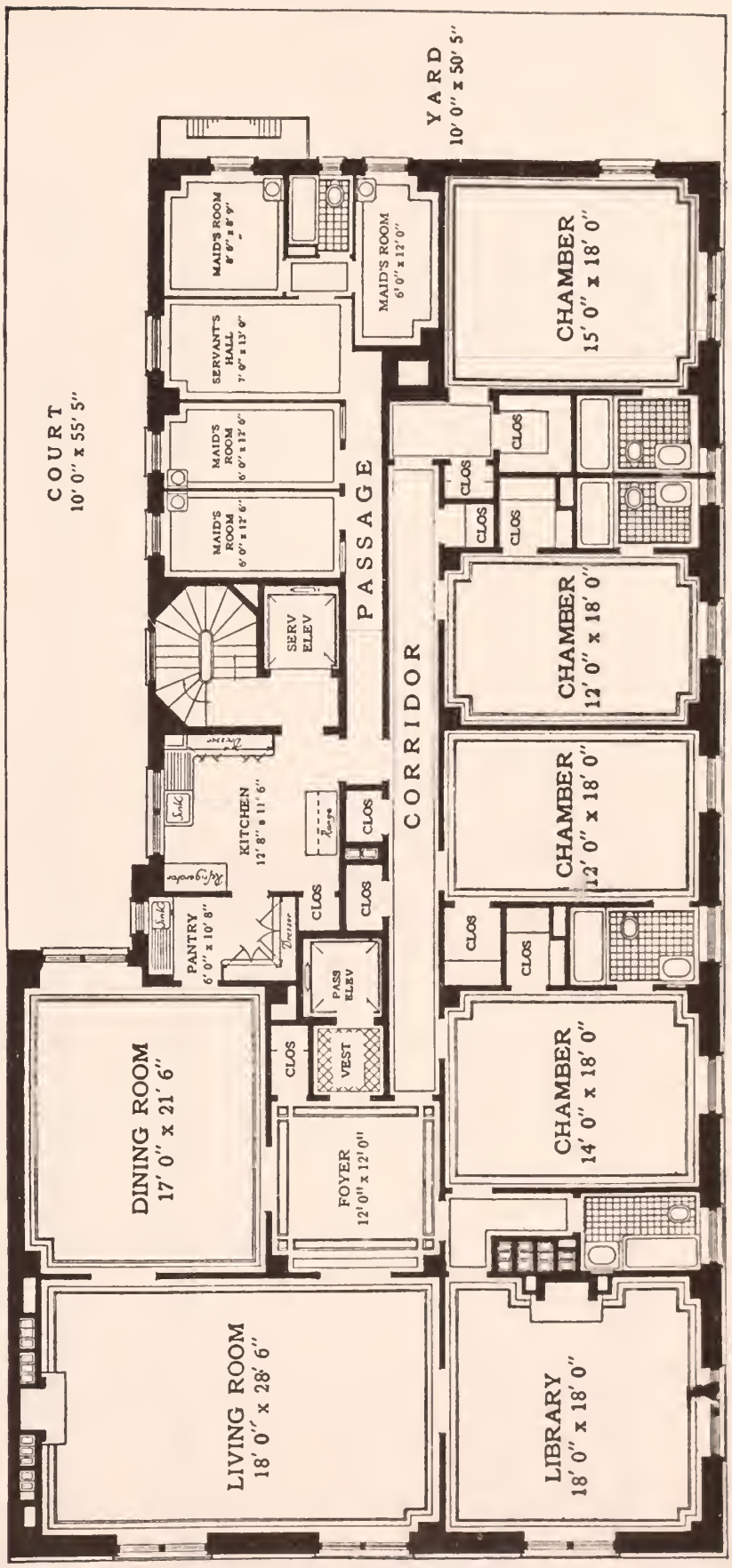

810 Fifth Avenue

North East Corner of 62nd Street — 13-Story Building

13 Rooms and 5 Bathrooms ..... 4 (5) Master's Bedrooms

For vacancies in these houses, for the rentals asked for them and for permits to see them consult Pease & Elliman

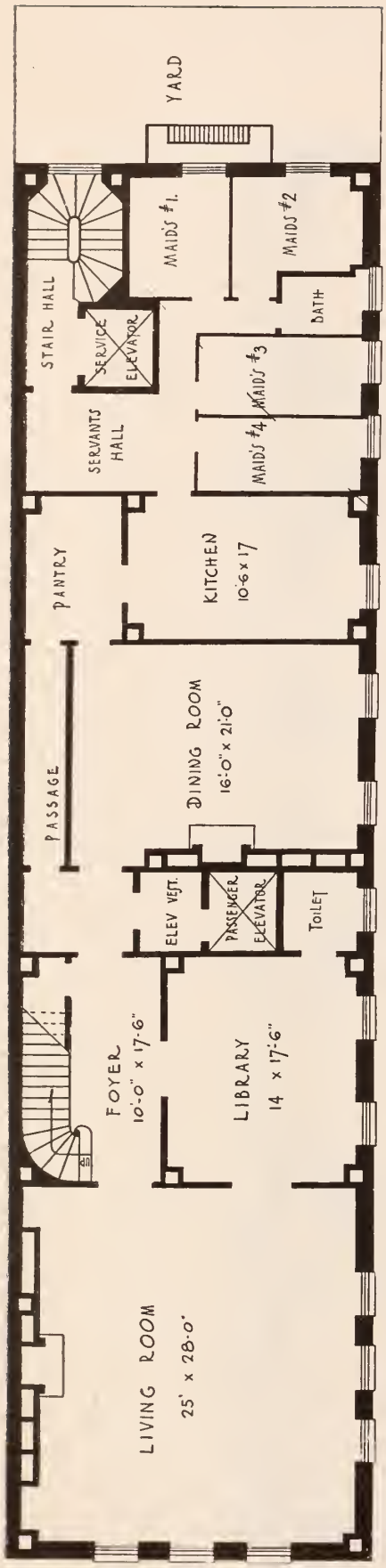

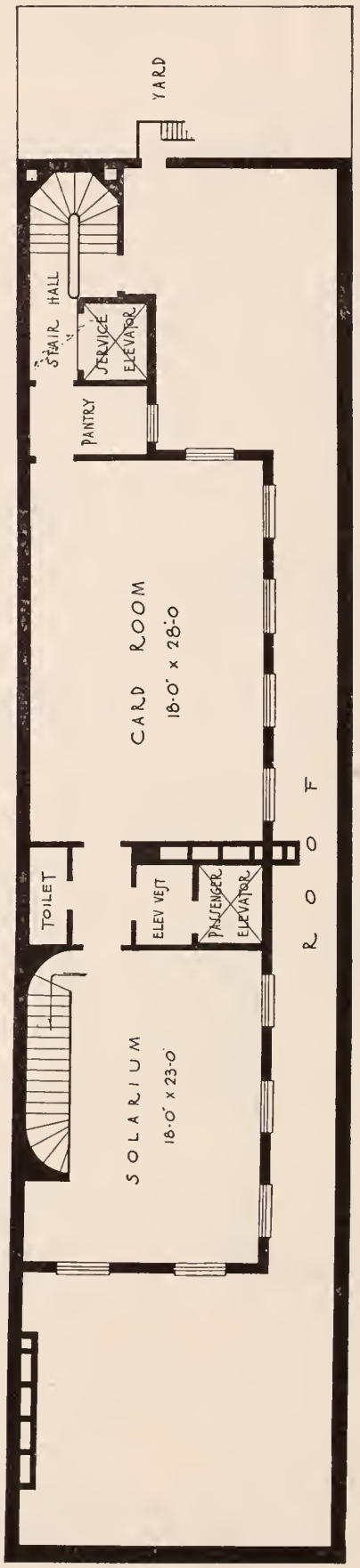

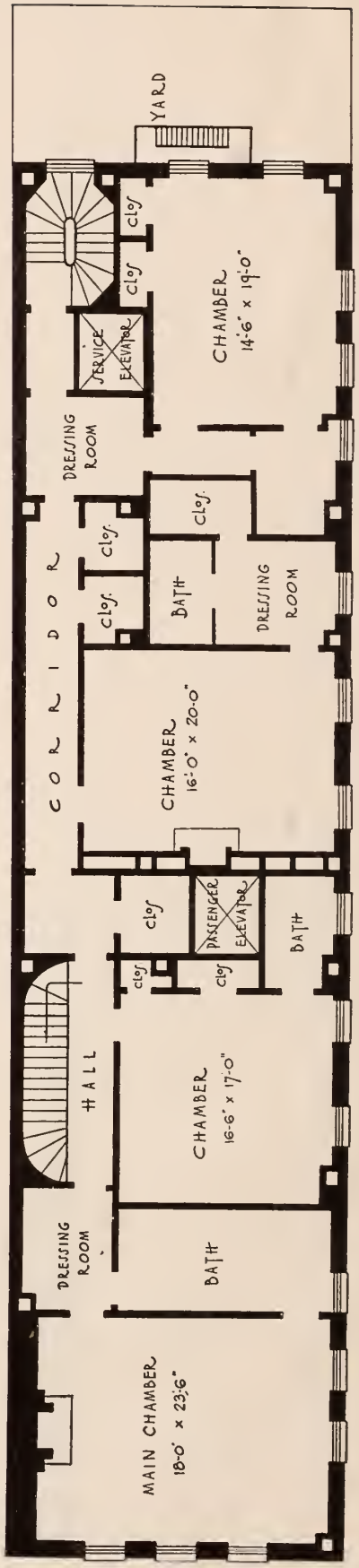

950 Fifth Avenue

North East Corner of 76th Street **14-Story Building**

15 Rooms and 4 Bathrooms .....4 Master's Bedrooms

For vacancies in these houses, for the rentals asked for them and for permits to see them consult Pease & Elliman

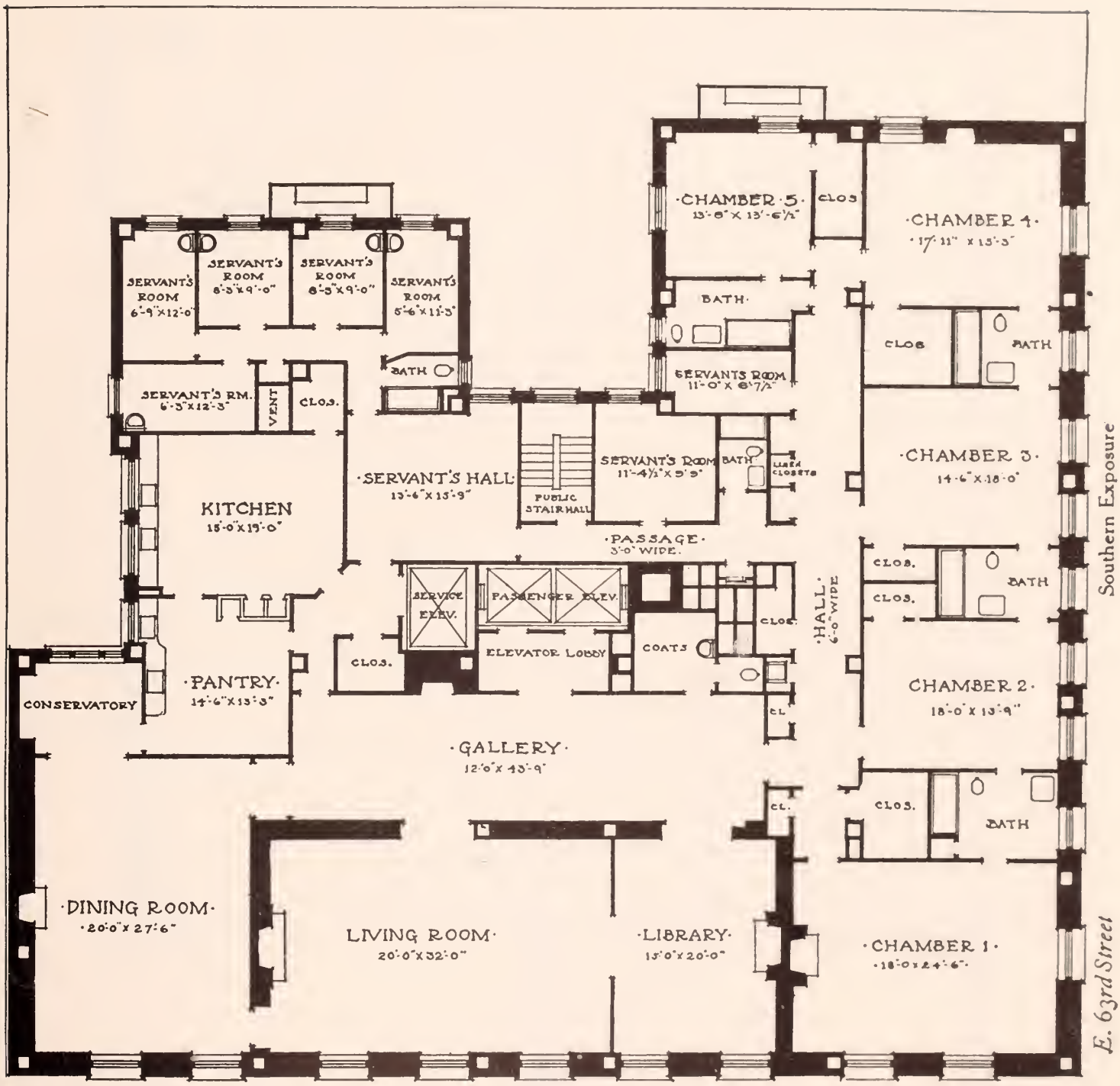

820 Fifth Avenue

North East Corner of 63d Street — 12-Story Building

17 Rooms and 5 Bathrooms ..... 5 Master's Bedrooms

For vacancies in these houses, for the rentals asked for them and for permits to see them consult Pease & Elliman

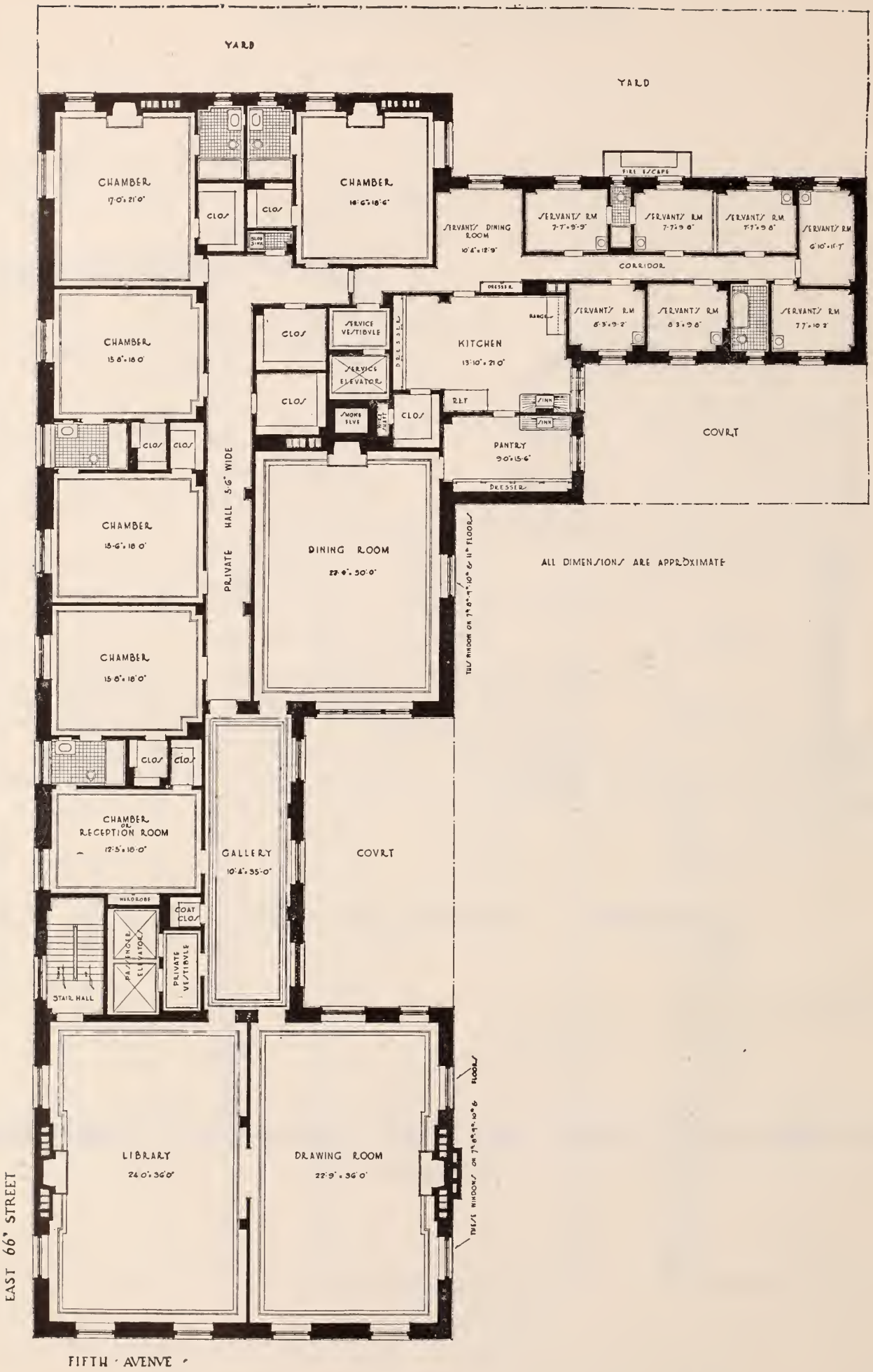

845 Fifth Avenue

South East Corner of 66th Street — 11-Story Building

18 Rooms and 6 Bathrooms ..... 6 Master's Bedrooms

For vacancies in these houses, for the rentals asked for them and for permits to see them consult Pease & Elliman

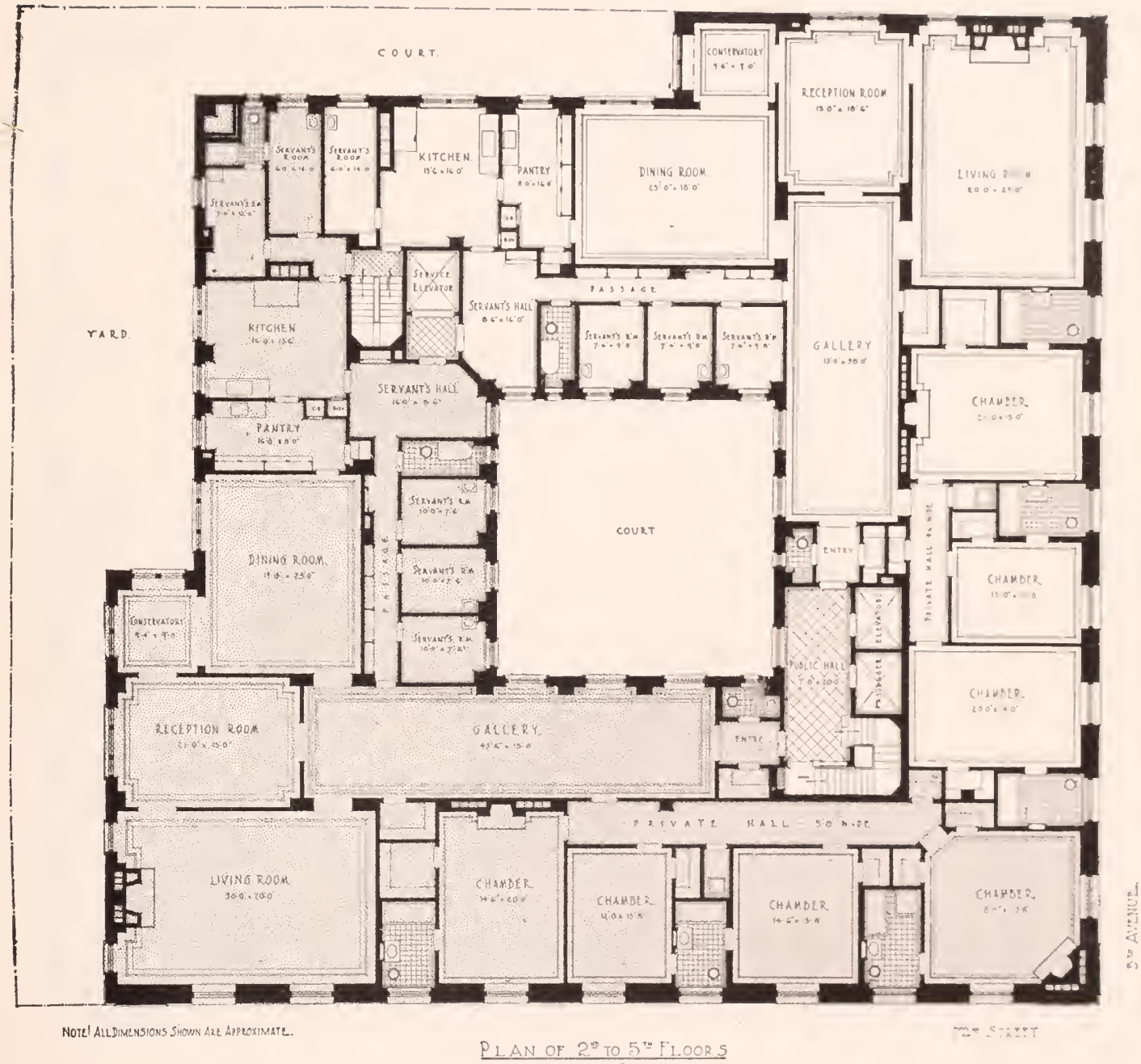

NOTE! ALL DIMENSIONS SHOWN ARE APPROXIMATE.

PLAN OF 2ND TO 5TH FLOORS
APARTMENT BUILDING
907-5TH AVENUE, N.Y. CITY.

907 Fifth Avenue

South East Corner of 72d Street — 12-Story Building

14 Rooms and 5 Bathrooms ..... 4 Master's Bedrooms
12 Rooms and 4 Bathrooms ..... 3 Master's Bedrooms

For vacancies in these houses, for the rentals asked for them and for permits to see them consult Pease & Elliman

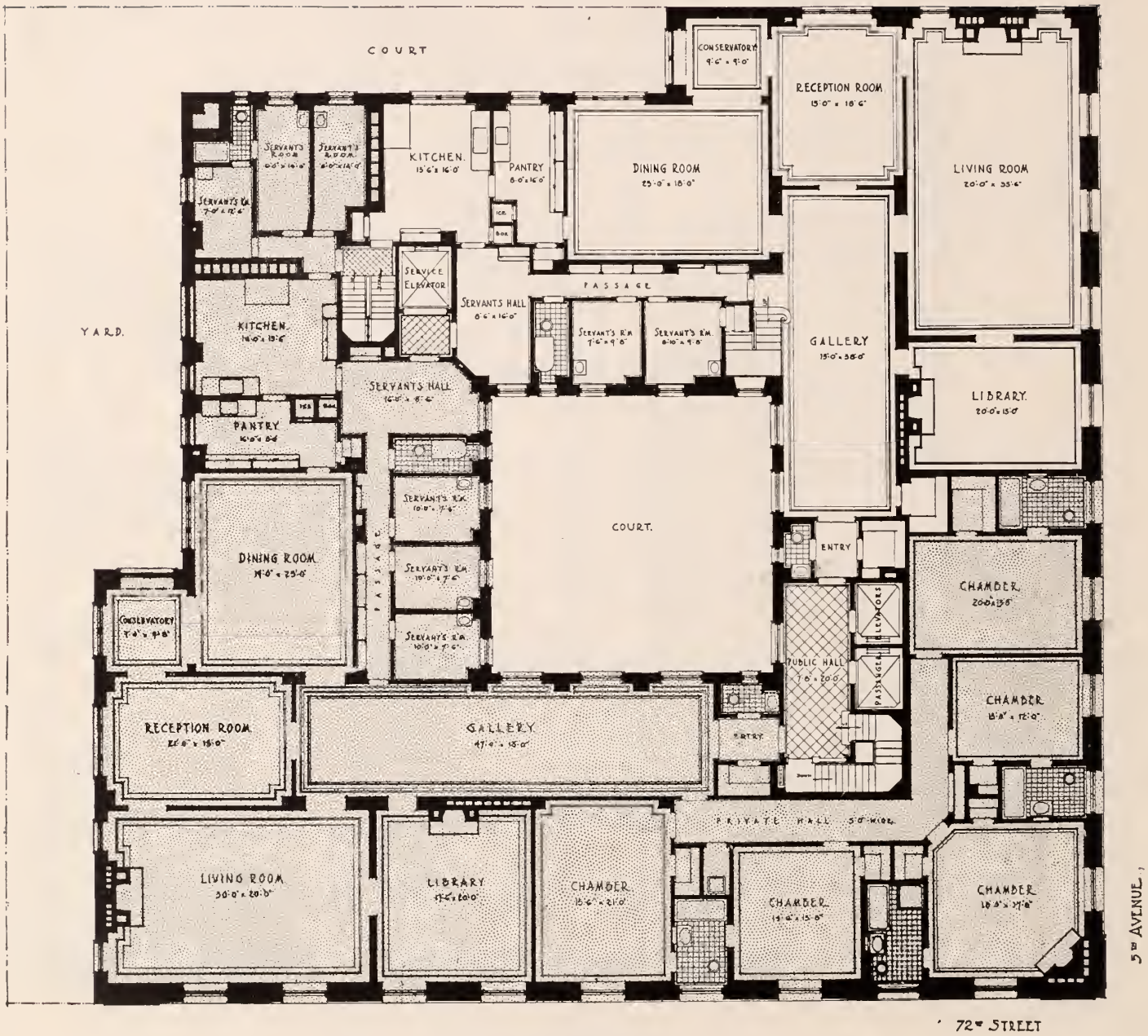

PLAN OF 6TH 8TH & 10TH FLOORS
APARTMENT BUILDING
907-5TH AVENUE, N.Y. CITY.

907 Fifth Avenue

South East Corner of 72d Street — **12-Story Building**

17 Rooms and 6 Bathrooms ..... 5 Master's Bedrooms
17 Rooms and 7 Bathrooms (Duplex) ..... 5 Master's Bedrooms

For vacancies in these houses, for the rentals asked for them and for permits to see them consult Pease & Elliman

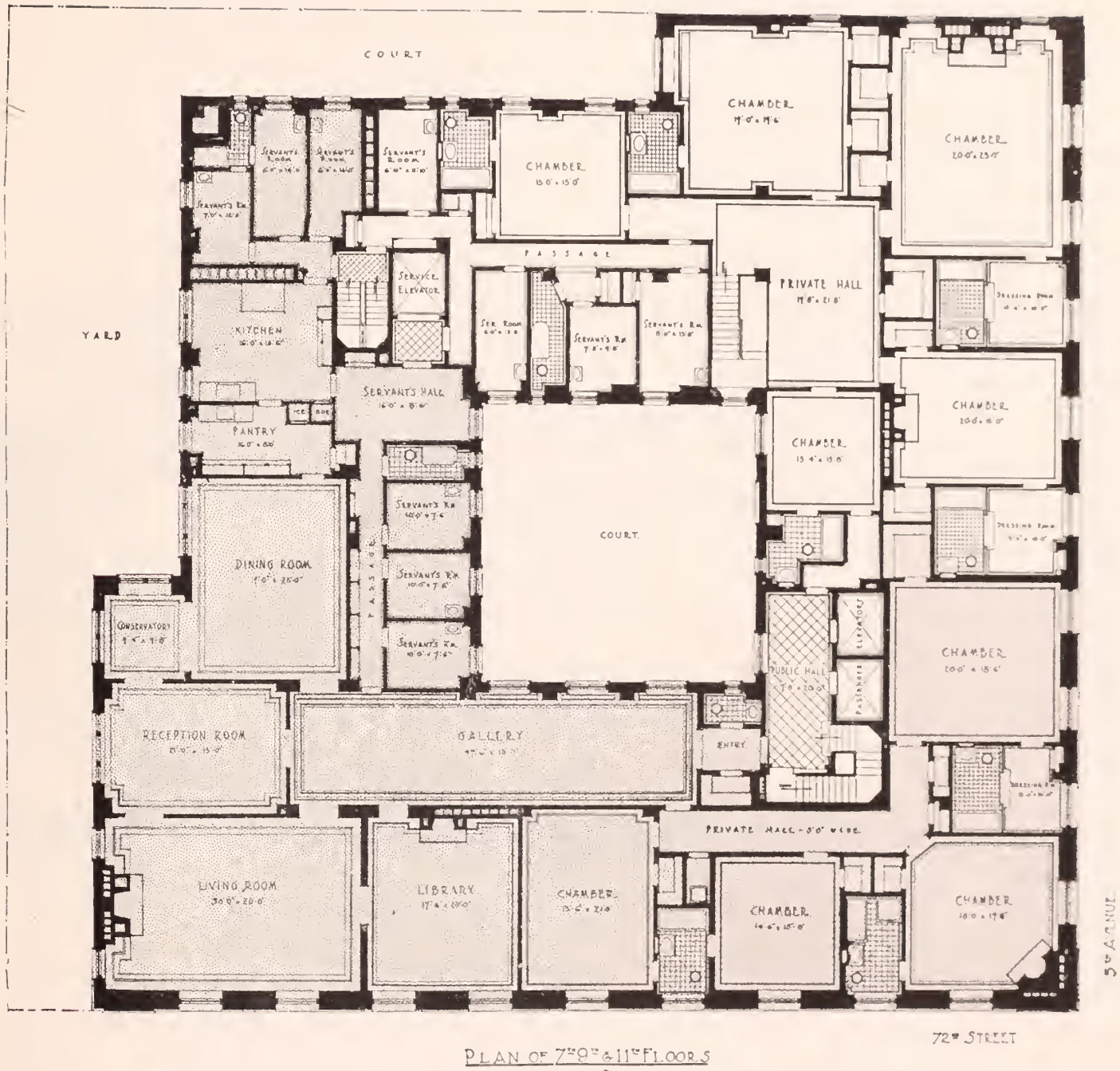

PLAN OF 7TH 8TH & 11TH FLOORS
APARTMENT BUILDING.
907-5TH AVENUE, N Y CITY

907 Fifth Avenue

South East Corner of 72d Street — 12-Story Building

16 Rooms and 5 Bathrooms ..... 4 Master's Bedrooms
17 Rooms and 7 Bathrooms (Duplex) ..... 5 Master's Bedrooms

For vacancies in these houses, for the rentals asked for them and for permits to see them consult Pease & Elliman

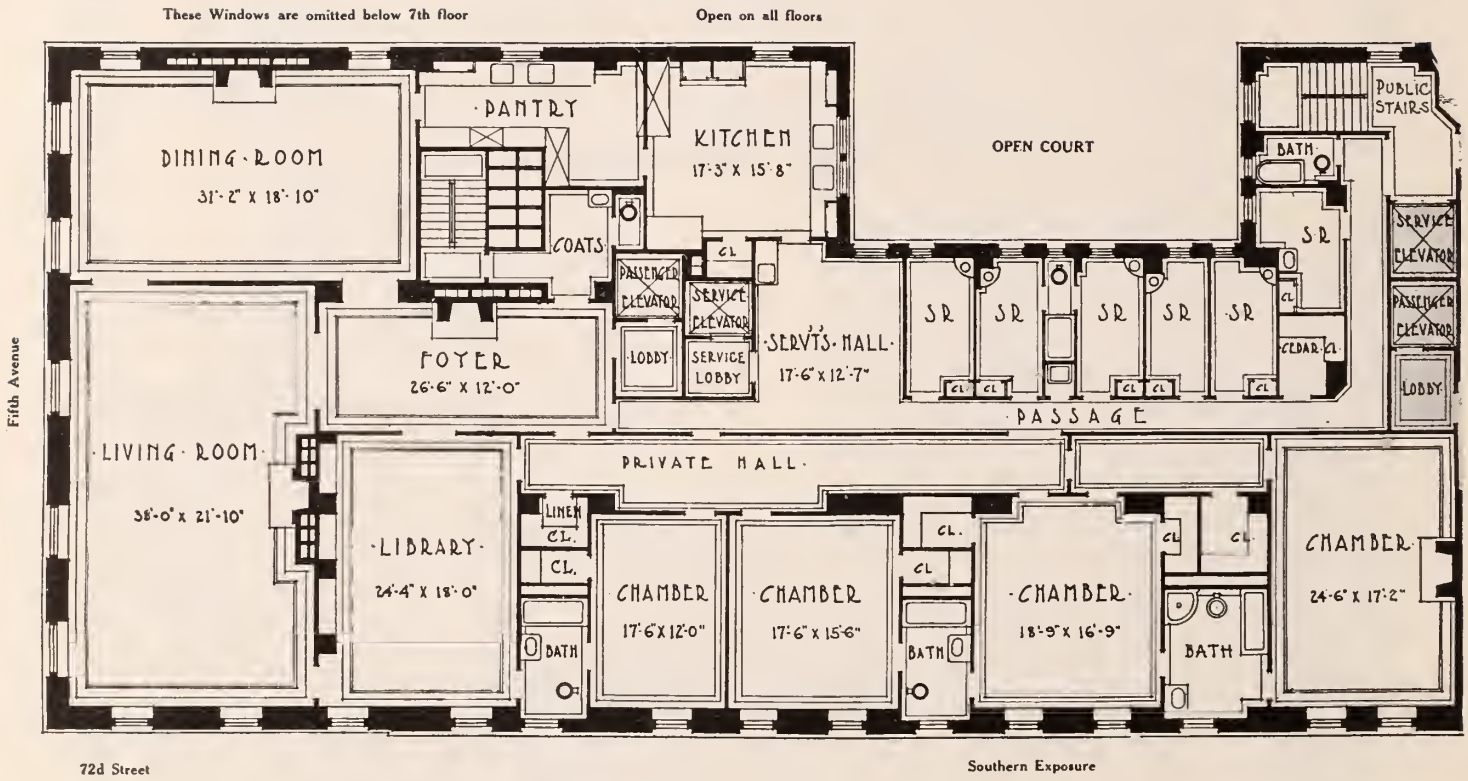

910 Fifth Avenue

North East Corner of 72d Street — 12-Story Building

15 Rooms and 5 Bathrooms ..... 4 Master's Bedrooms

For vacancies in these houses, for the rentals asked for them and for permits to see them consult Pease & Elliman

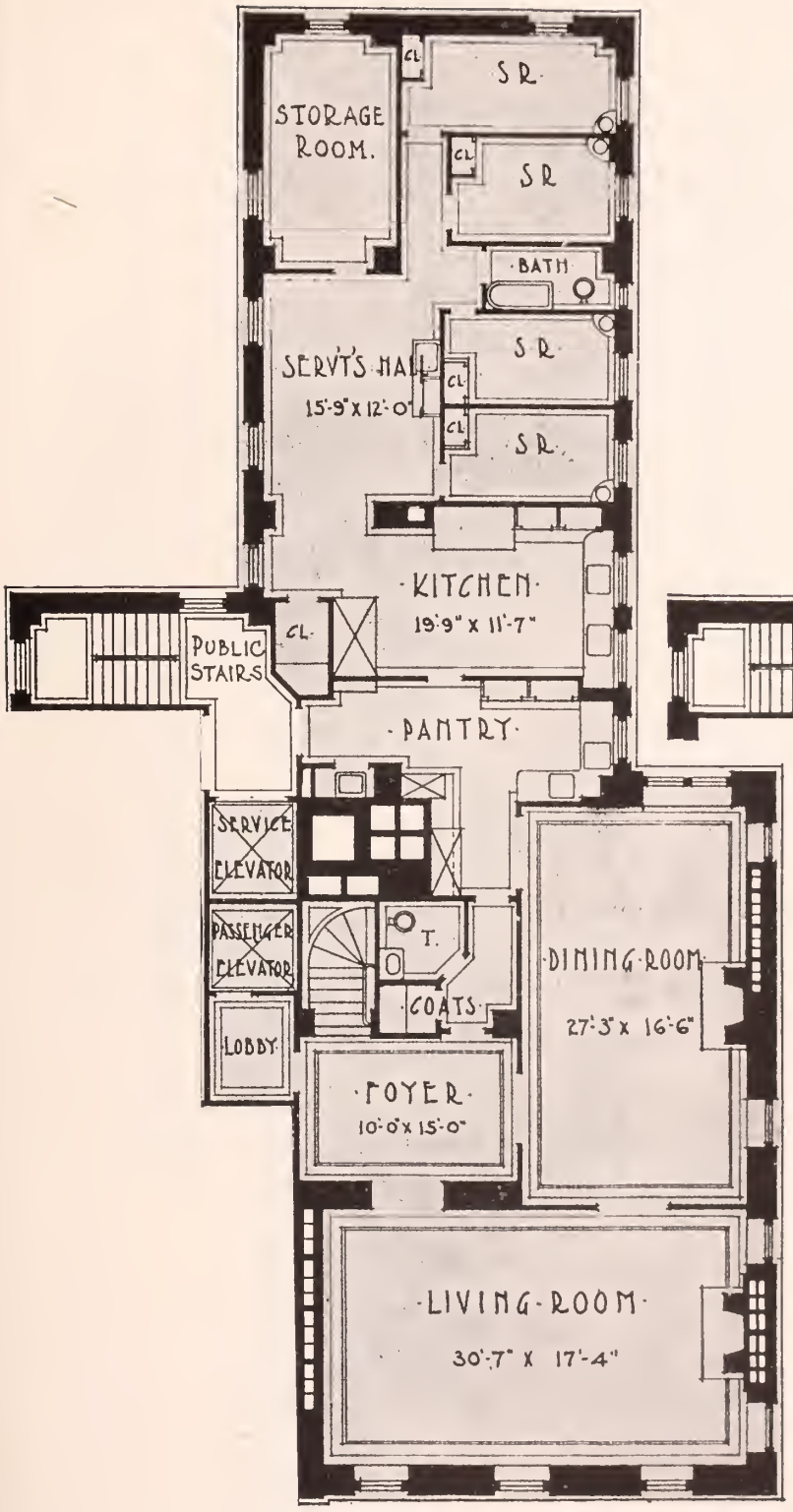

Duplex Apartment Main Floor

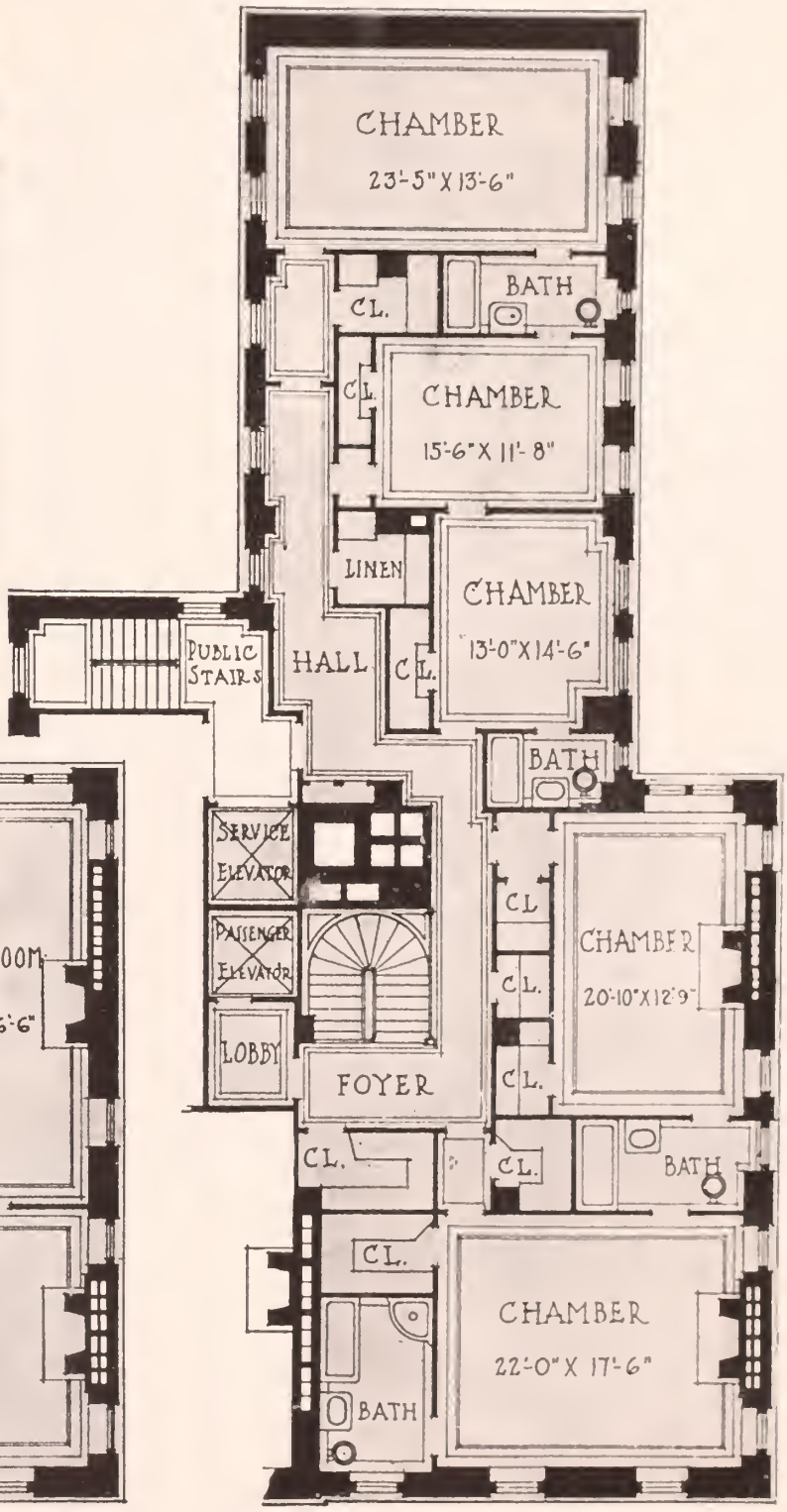

Duplex Apartment Upper Floor

910 Fifth Avenue

North East Corner of 72d Street — 12-Story Building

14 Rooms and 5 Bathrooms (Duplex) ..... 5 Master's Bedrooms

For vacancies in these houses, for the rentals asked for them and for permits to see them consult Pease & Elliman

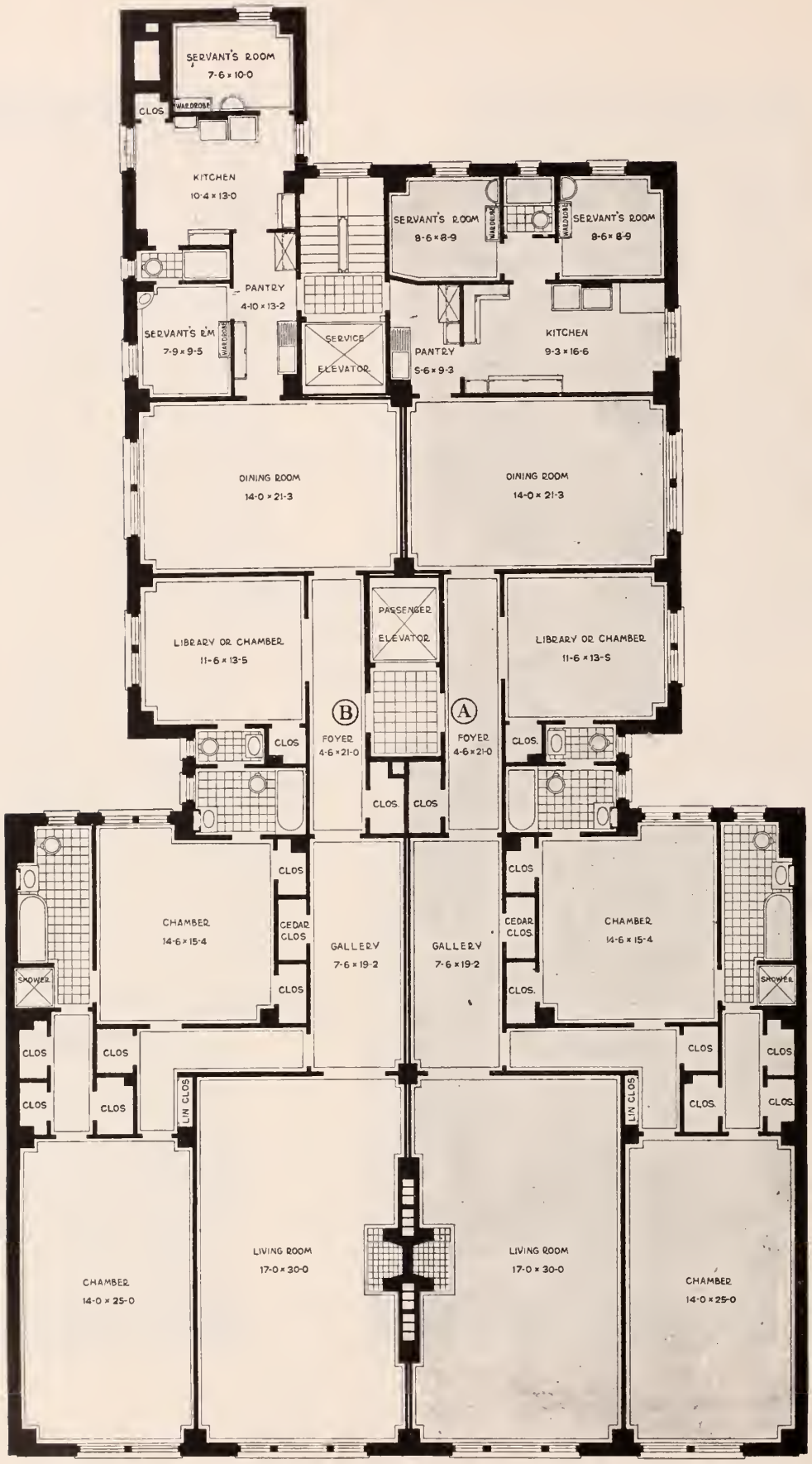

912 Fifth Avenue

Between 72d and 73d Streets **14-Story Building**

8 Rooms and 3 Bathrooms ..... 2 (3) Master's Bedrooms

For vacancies in these houses, for the rentals asked for them and for permits to see them consult Pease & Elliman

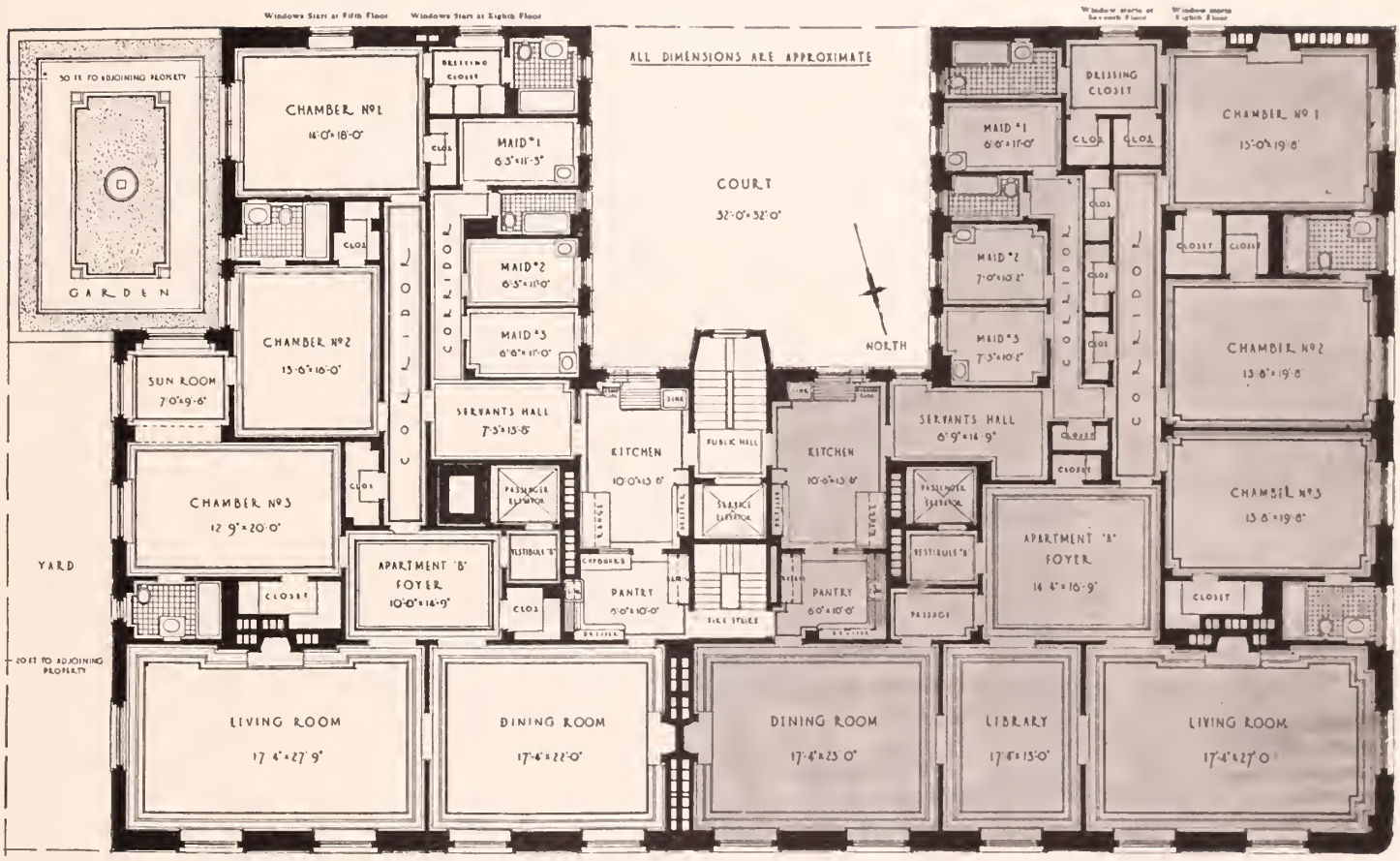

920 Fifth Avenue

South East Corner of 73d Street — 13-Story Building

12 Rooms and 4 Bathrooms ..... 3 Master's Bedrooms
10 Rooms and 4 Bathrooms ..... 3 Master's Bedrooms

For vacancies in these houses, for the rentals asked for them and for permits to see them consult Pease & Elliman

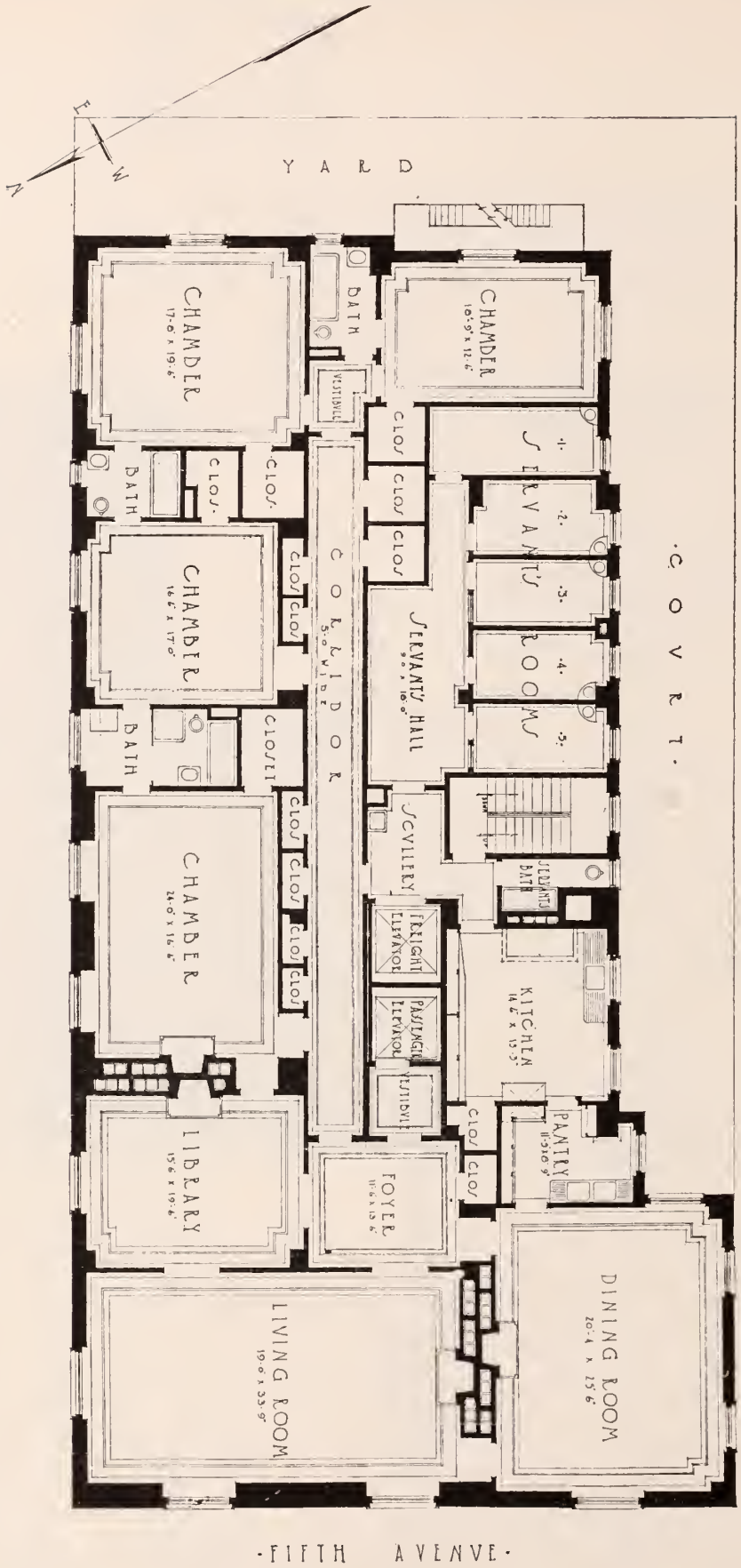

927 Fifth Avenue

South East Corner of 74th Street **12-Story Building**

12 Rooms and 4 Bathrooms ..... 4 Master's Bedrooms

For vacancies in these houses, for the rentals asked for them and for permits to see them consult Pease & Elliman

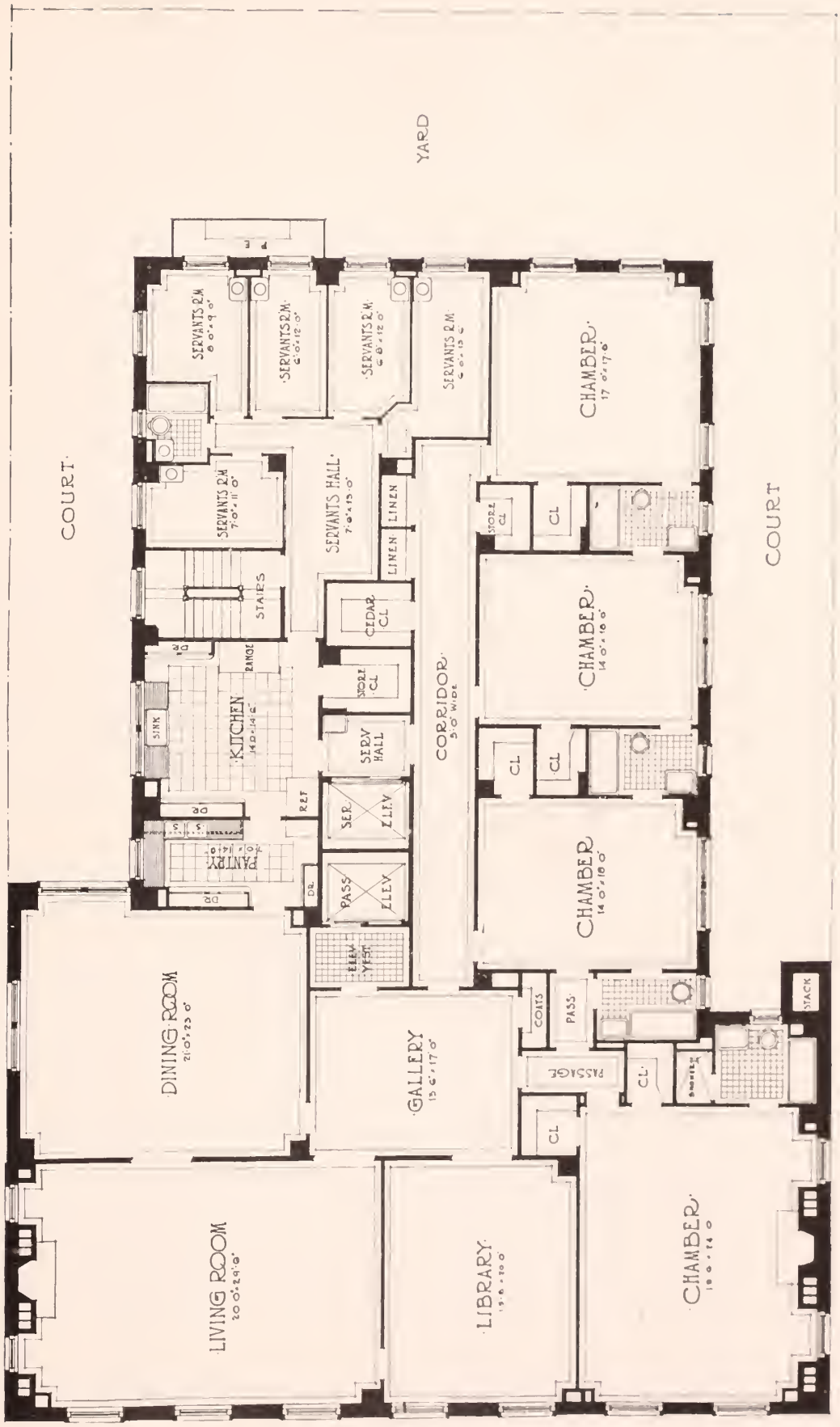

944 Fifth Avenue

Between 75th and 76th Streets — 14-Story Building

14 Rooms and 5 Bathrooms ..... 4 Master's Bedrooms

For vacancies in these houses, for the rentals asked for them and for permits to see them consult Pease & Elliman

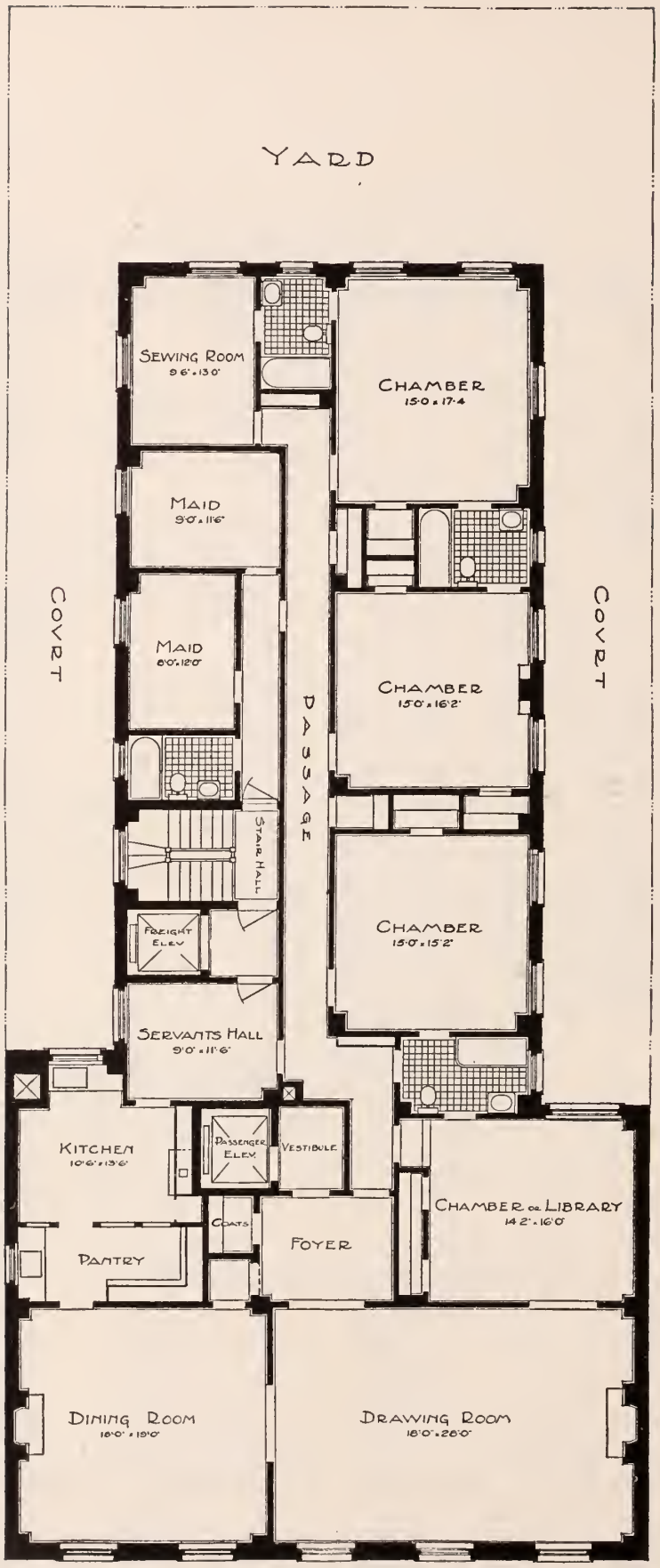

952 Fifth Avenue

Between 76th and 77th Streets **9-Story Building**

11 Rooms and 4 Bathrooms ..... 5 Master's Bedrooms

For vacancies in these houses, for the rentals asked for them and for permits to see them consult Pease & Elliman

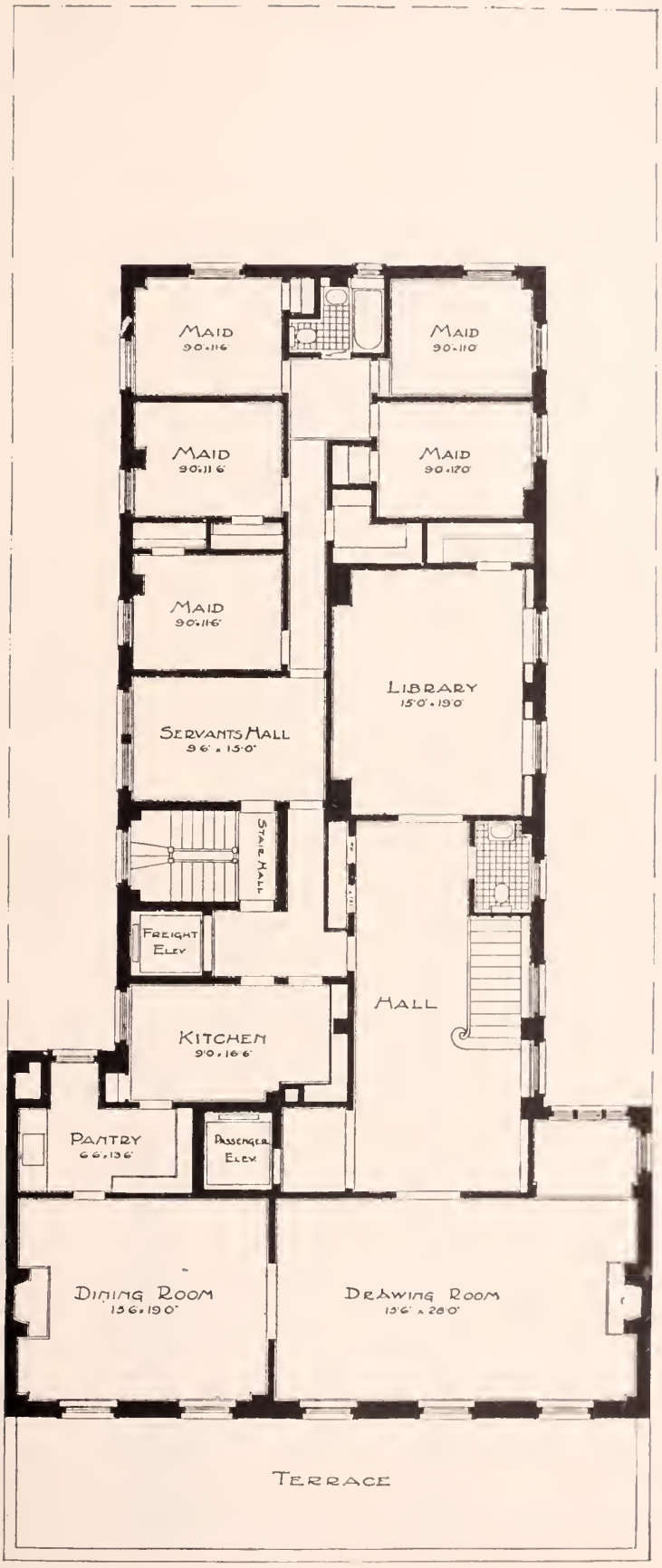

EIGHTH FLOOR PLAN

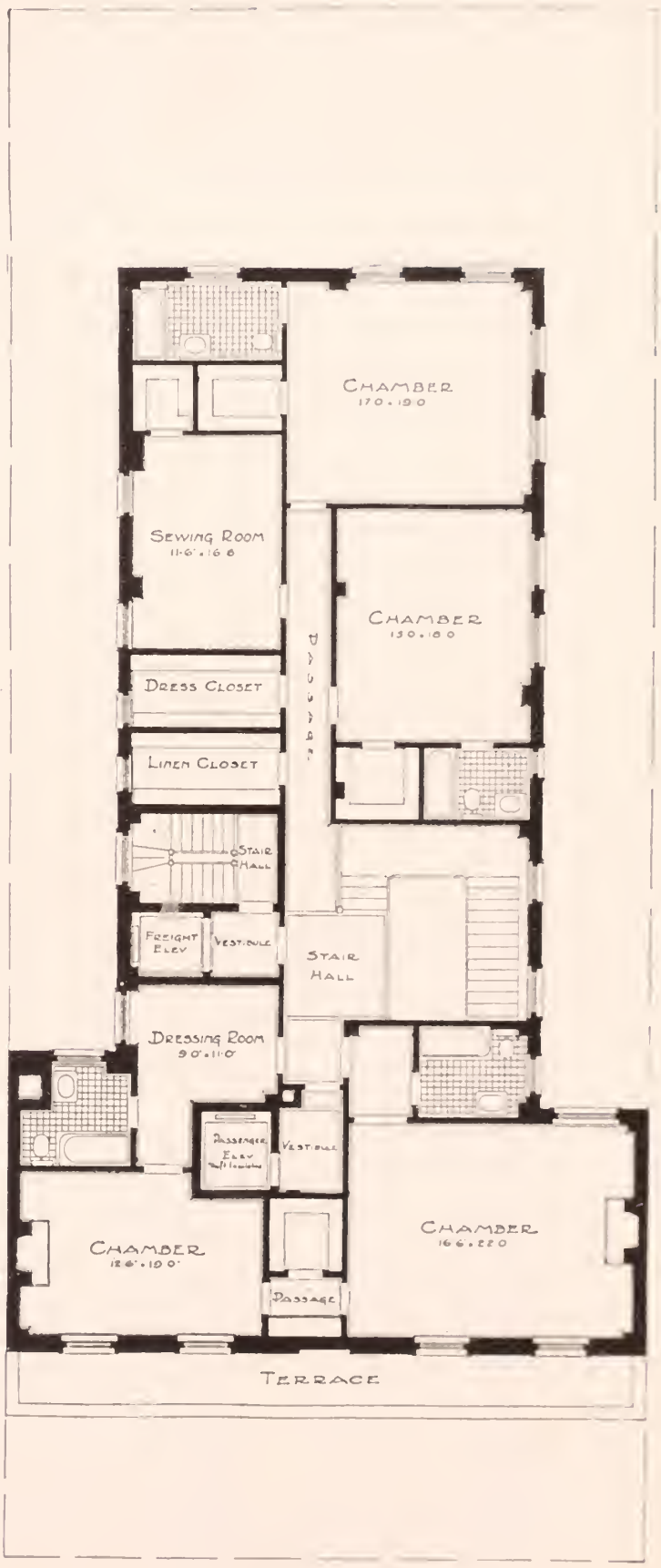

NINTH FLOOR PLAN

952 Fifth Avenue

Between 76th and 77th Streets — **9-Story Building**

14 Rooms and 5 Bathrooms (Duplex) ..... 4 Master's Bedrooms

For vacancies in these houses, for the rentals asked for them and for permits to see them consult Pease & Elliman

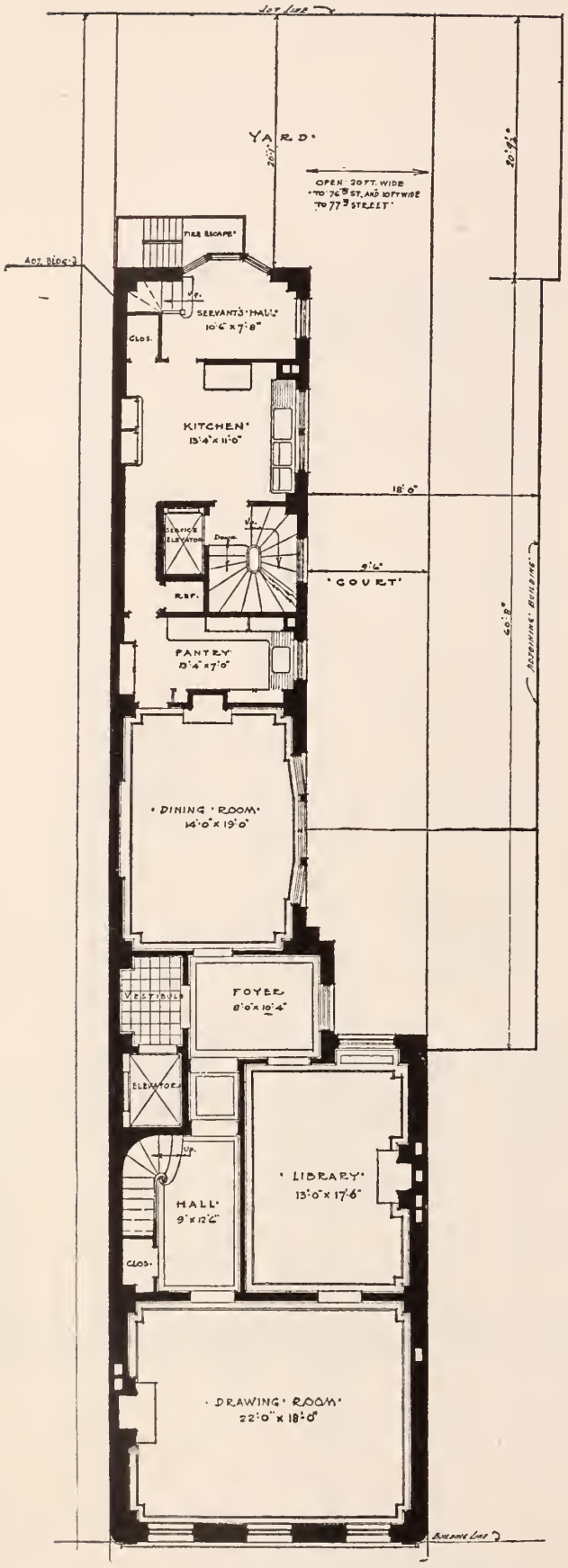

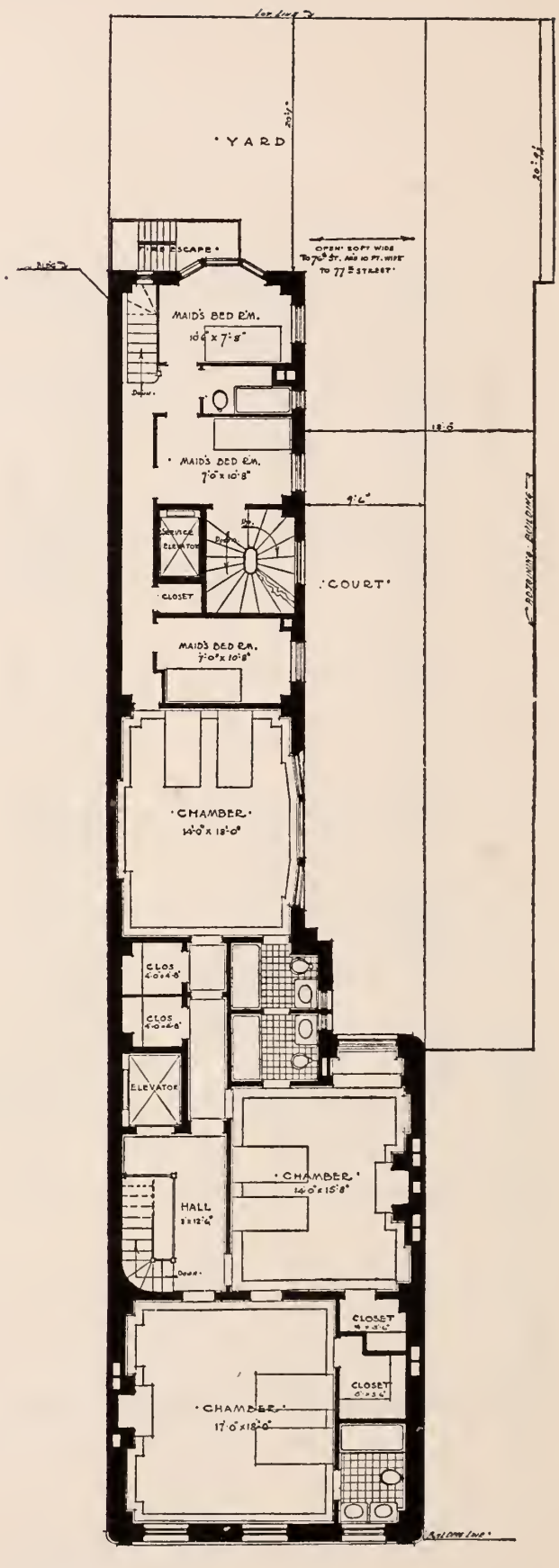

953 Fifth Avenue

Between 76th and 77th Streets — 14-Story Building

11 Rooms and 4 Bathrooms ..... 3 Master's Bedrooms

For vacancies in these houses, for the rentals asked for them and for permits to see them consult Pease & Elliman

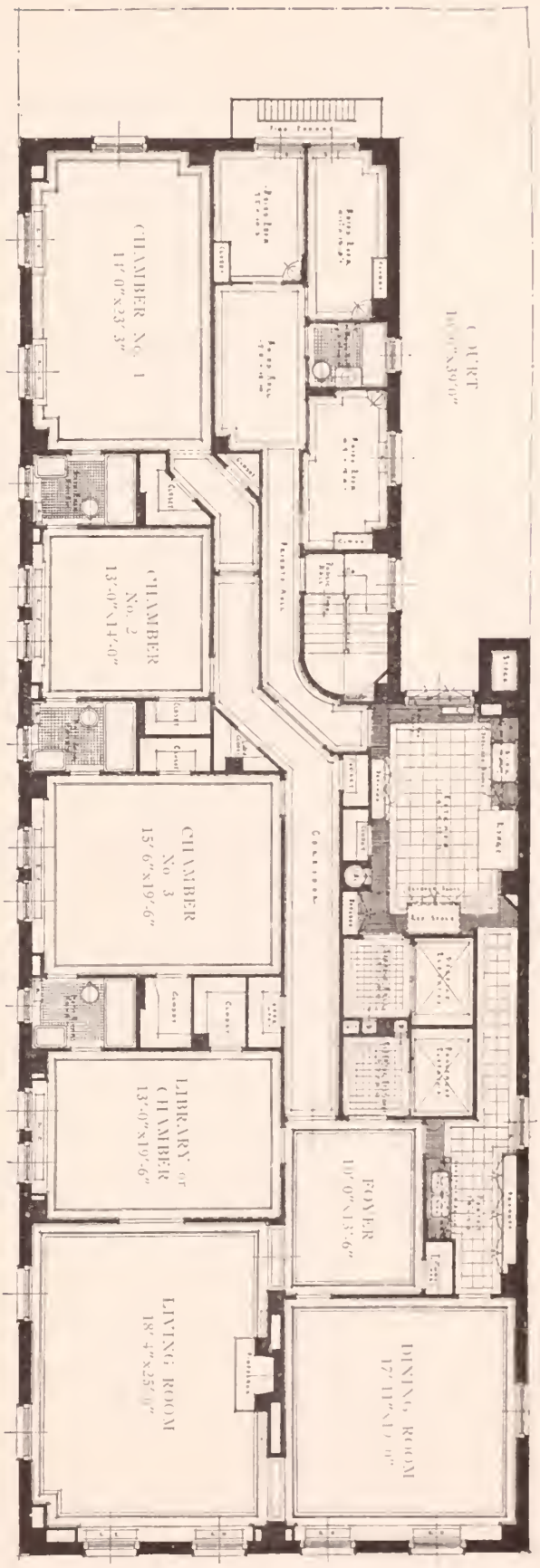

956 Fifth Avenue

South East Corner of 77th Street — 14-Story Building

11 Rooms and 4 Bathrooms — 4 Master's Bedrooms

For vacancies in these houses, for the rentals asked for them and for permits to see them consult Pease & Elliman

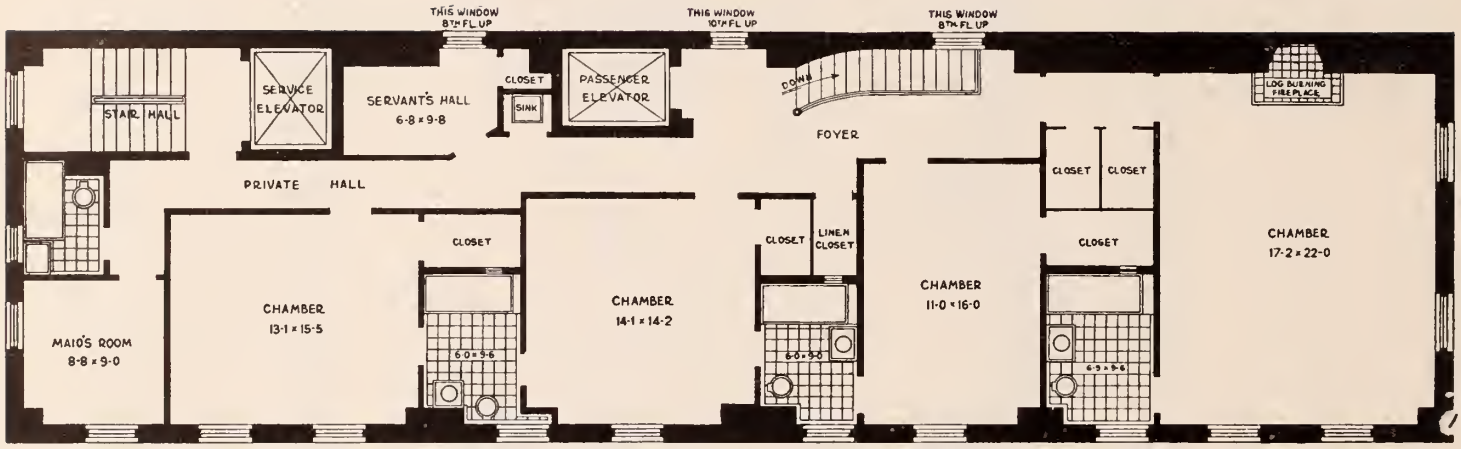

UPPER FLOOR

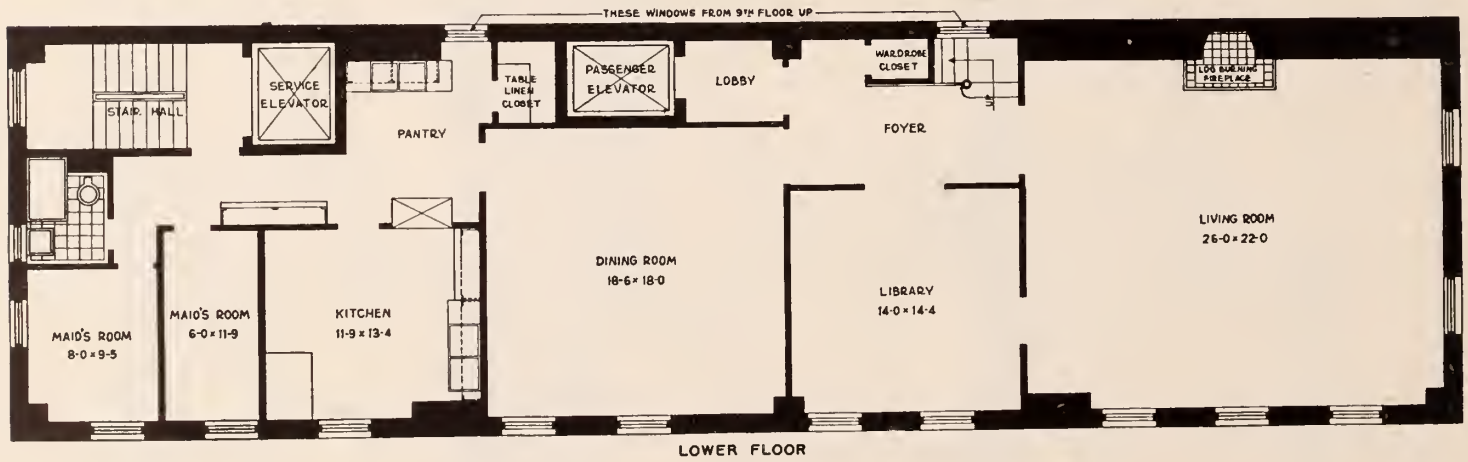

LOWER FLOOR

969 Fifth Avenue

South East Corner of 78th Street — 9-Story Building

12 Rooms and 5 Bathrooms ..... 4 Master's Bedrooms

For vacancies in these houses, for the rentals asked for them and for permits to see them consult Pease & Elliman

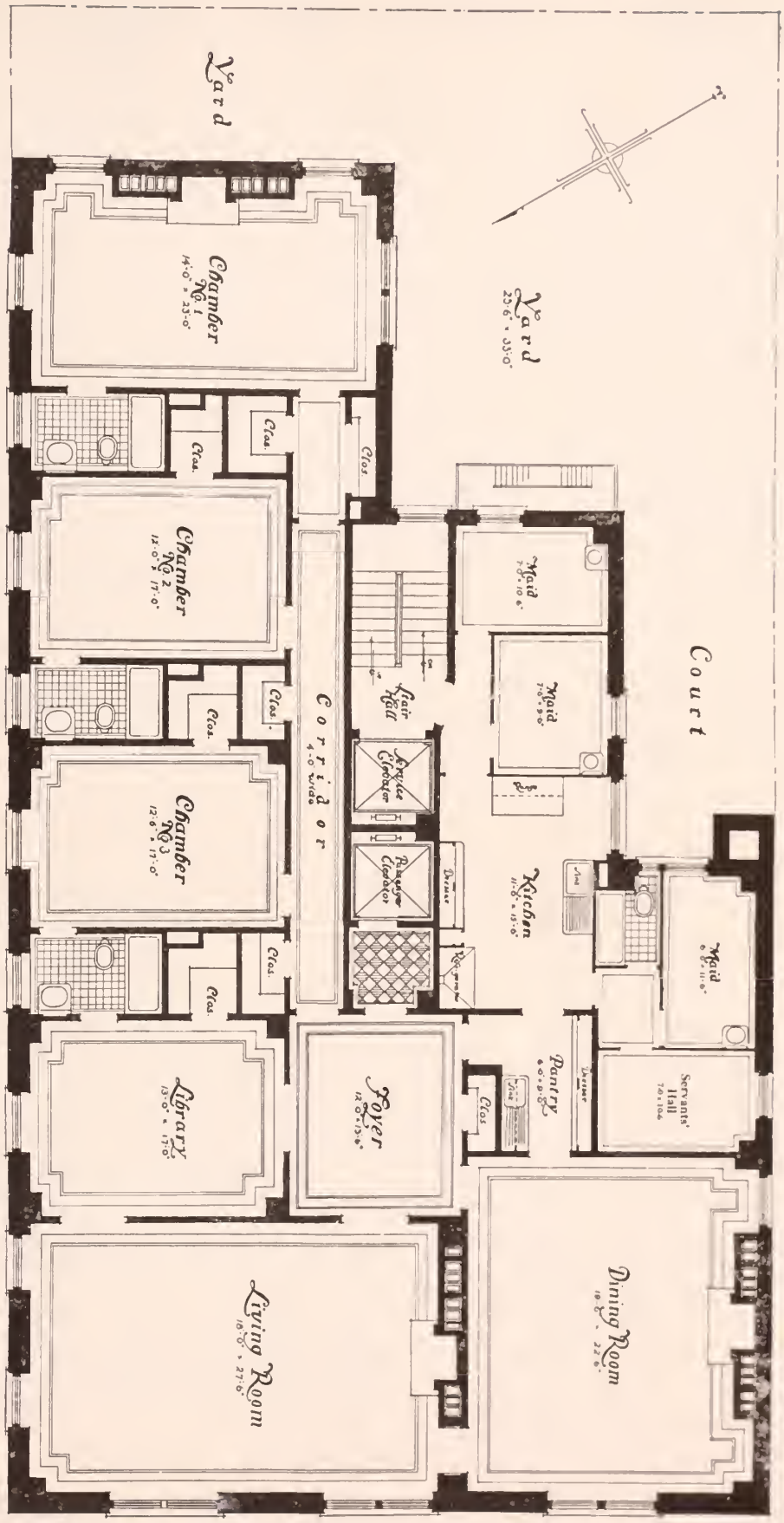

988 Fifth Avenue

South East Corner of 80th Street — 13-Story Building

11 Rooms and 4 Bathrooms .....4 (5) Master's Bedrooms

For vacancies in these houses, for the rentals asked for them and for permits to see them consult Pease & Elliman

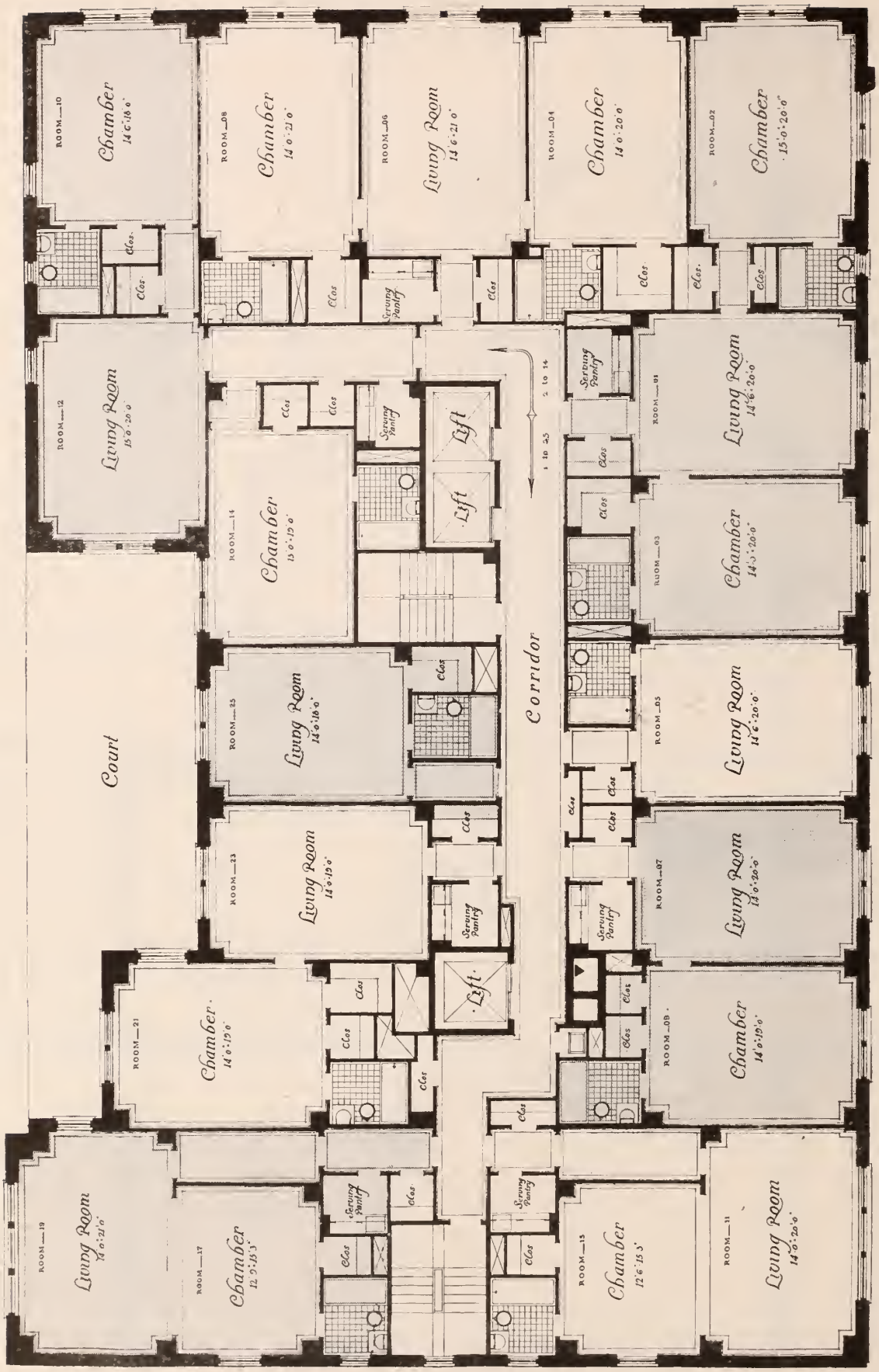

995 Fifth Avenue

South East Corner of 81st Street — 15-Story Building

1 Room and 1 Bathroom ..... 1 Master's Bedroom
2 Rooms and 1 Bathroom ..... 1 Master's Bedroom
3 Rooms and 2 Bathrooms ..... 2 Master's Bedrooms

For vacancies in these houses, for the rentals asked for them and for permits to see them consult Pease & Elliman

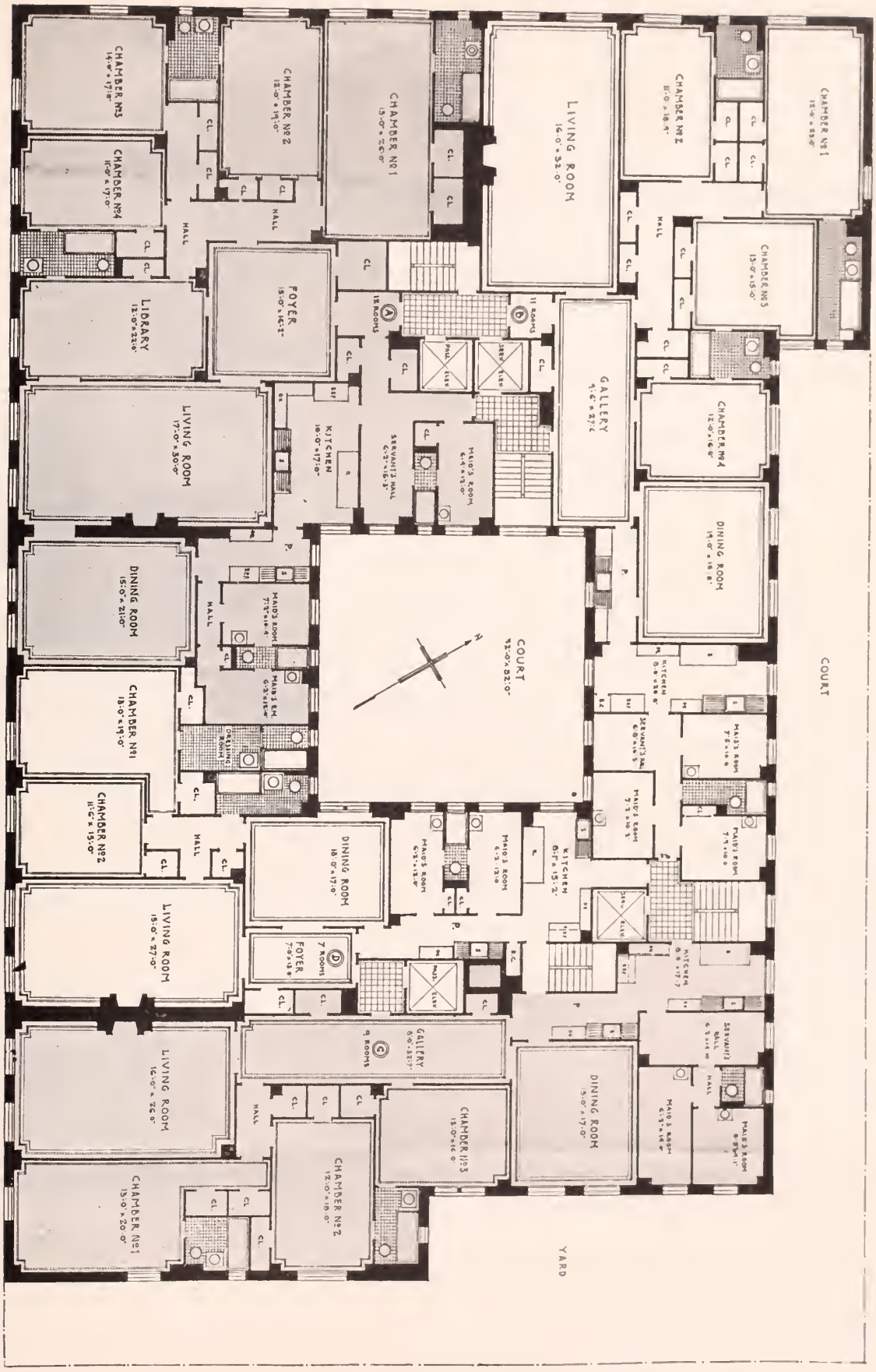

1010 Fifth Avenue

North East Corner of 82d Street — 15-Story Building

7 Rooms and 3 Bathrooms	2 Master's Bedrooms
9 Rooms and 3 Bathrooms	3 Master's Bedrooms
11 Rooms and 4 Bathrooms	4 Master's Bedrooms
12 Rooms and 4 Bathrooms	4 (5) Master's Bedrooms

For vacancies in these houses, for the rentals asked for them and for permits to see them consult Pease & Elliman

998 Fifth Avenue

North East Corner of 81st Street — **12-Story Building**

14 Rooms and 4 Bathrooms (Duplex) ..... 4 Master's Bedrooms
15 Rooms and 4 Bathrooms ..... 4 Master's Bedrooms

For vacancies in these houses, for the rentals asked for them and for permits to see them consult Pease & Elliman

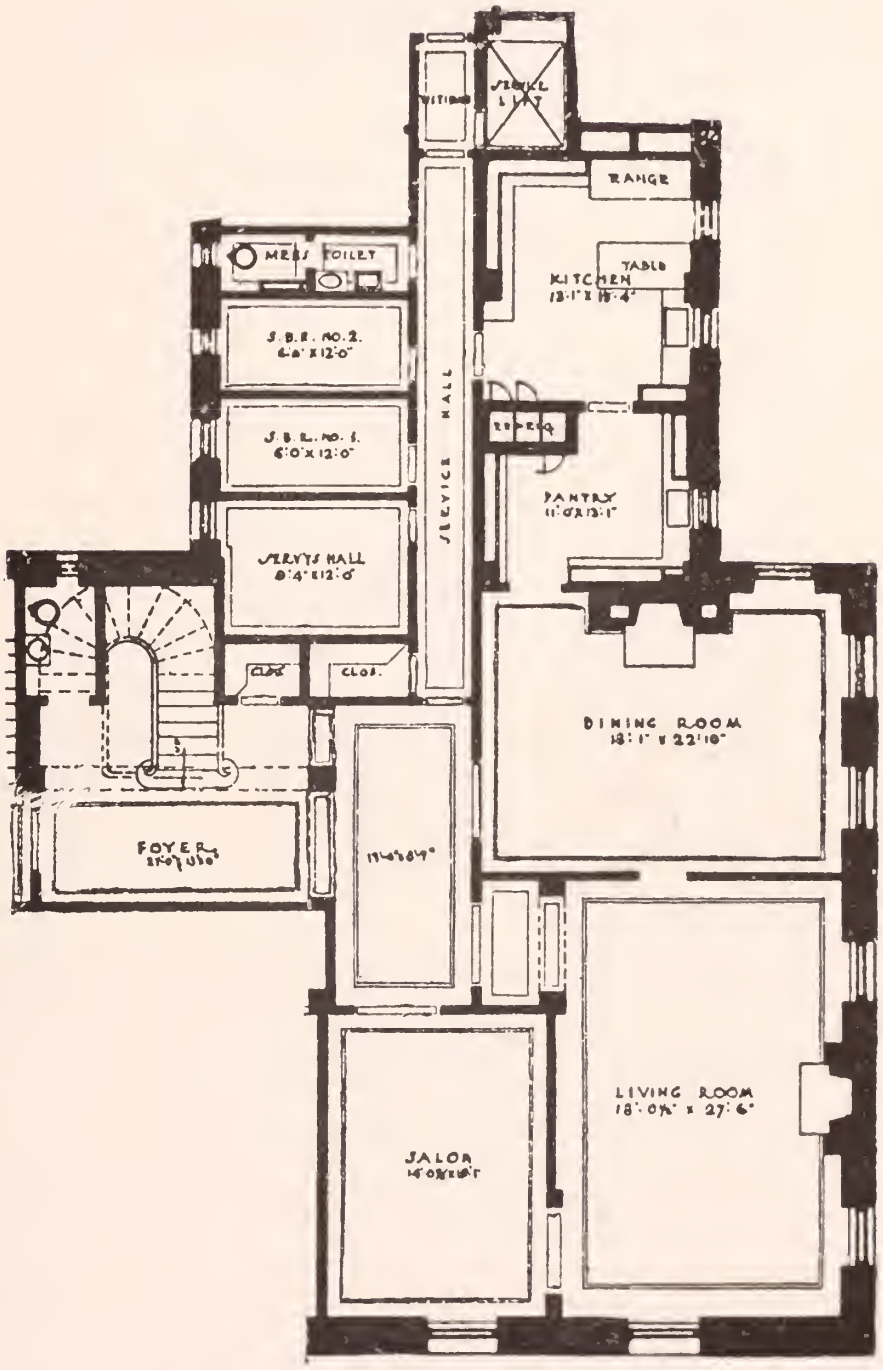

998 Fifth Avenue

North East Corner of 81st Street — 12-Story Building

14 Rooms and 4 Bathrooms (Duplex) — 5 Master's Bedrooms

For vacancies in these houses, for the rentals asked for them and for permits to see them consult Pease & Elliman

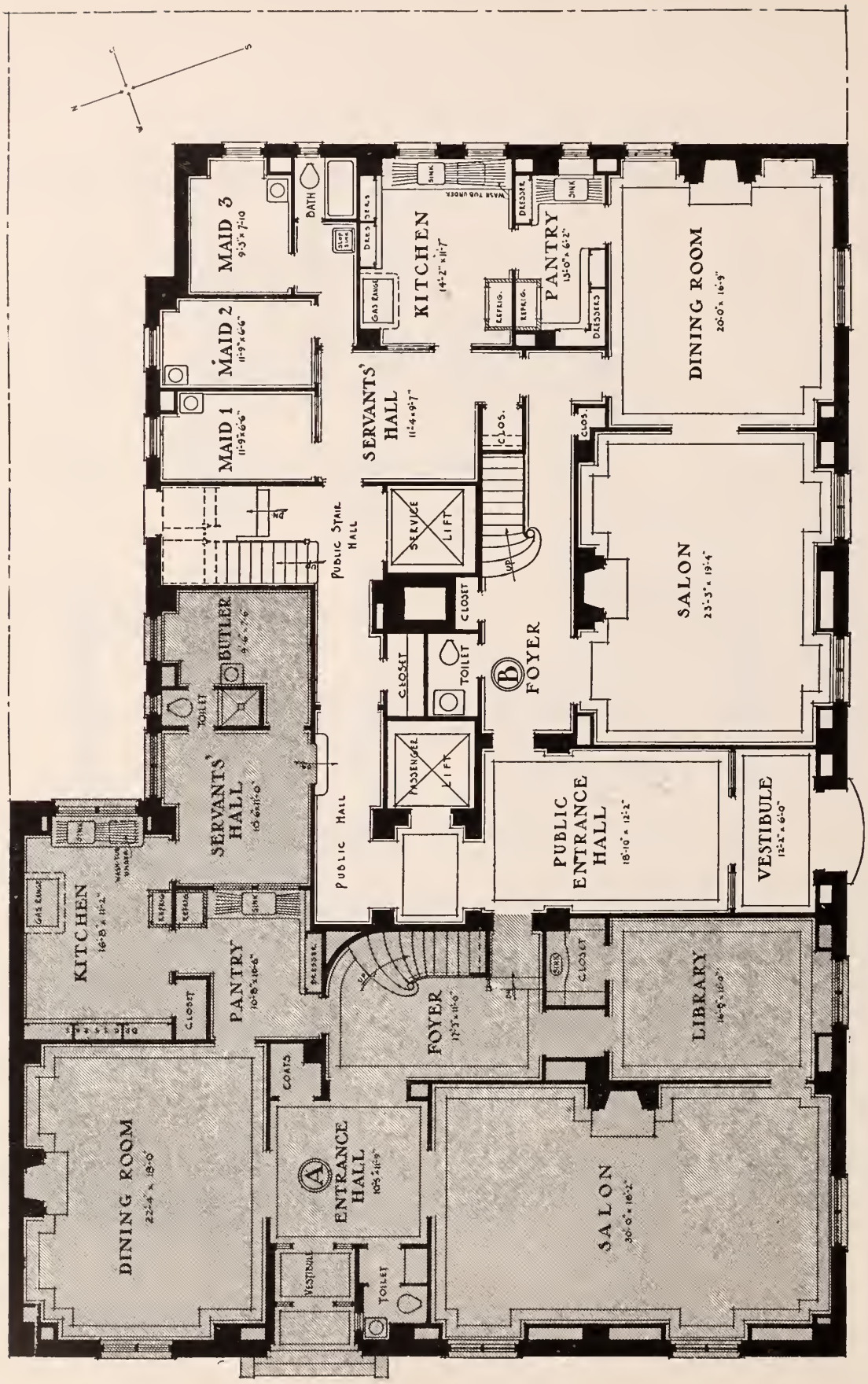

1020 Fifth Avenue

North East Corner of 83d Street — **13-Story Building**

10 Rooms and 4 Bathrooms (Duplex Maisonette).. 3 Master's Bedrooms
13 Rooms and 4 Bathrooms (Private Entrance).... 3 Master's Bedrooms

For vacancies in these houses, for the rentals asked for them and for permits to see them consult Pease & Elliman

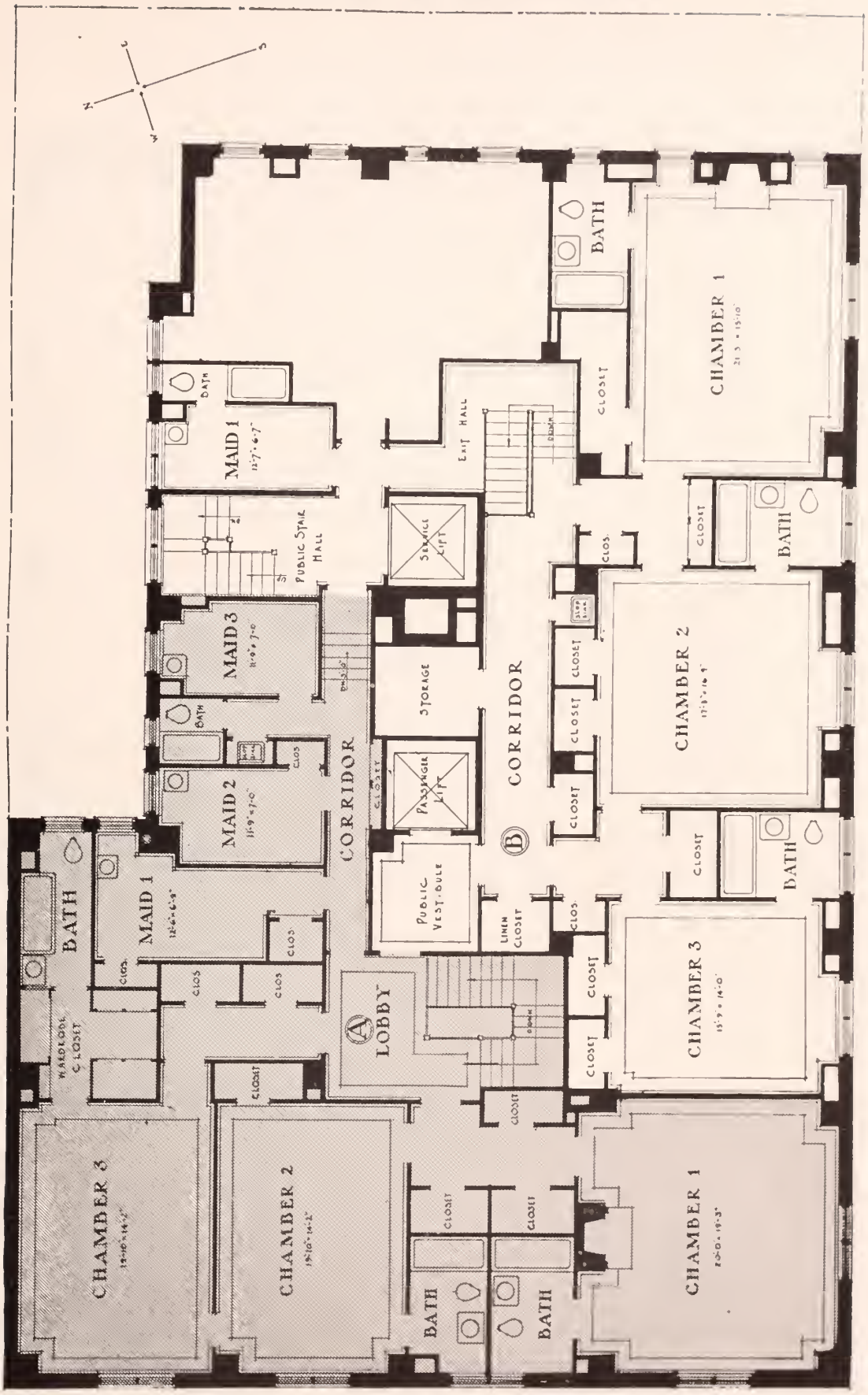

1020 Fifth Avenue

North East Corner of 83d Street — 13-Story Building

10 Rooms and 4 Bathrooms (Duplex Maisonette).. 3 Master's Bedrooms
13 Rooms and 4 Bathrooms (Private Entrance).... 3 Master's Bedrooms

For vacancies in these houses, for the rentals asked for them and for permits to see them consult Pease & Elliman

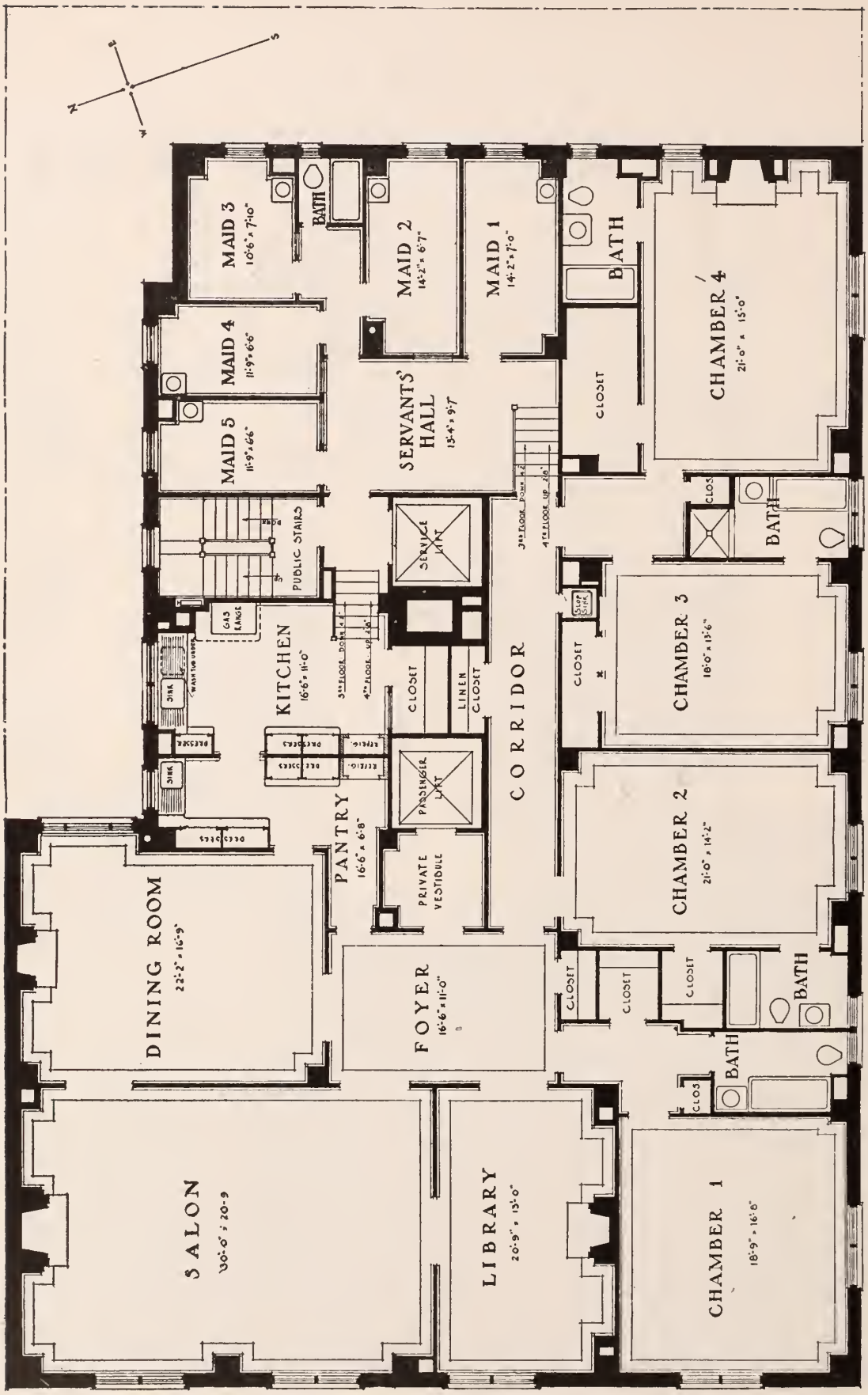

1020 Fifth Avenue

North East Corner of 83d Street — 13-Story Building

14 Rooms and 5 Bathrooms ..... 4 Master's Bedrooms

For vacancies in these houses, for the rentals asked for them and for permits to see them consult Pease & Elliman

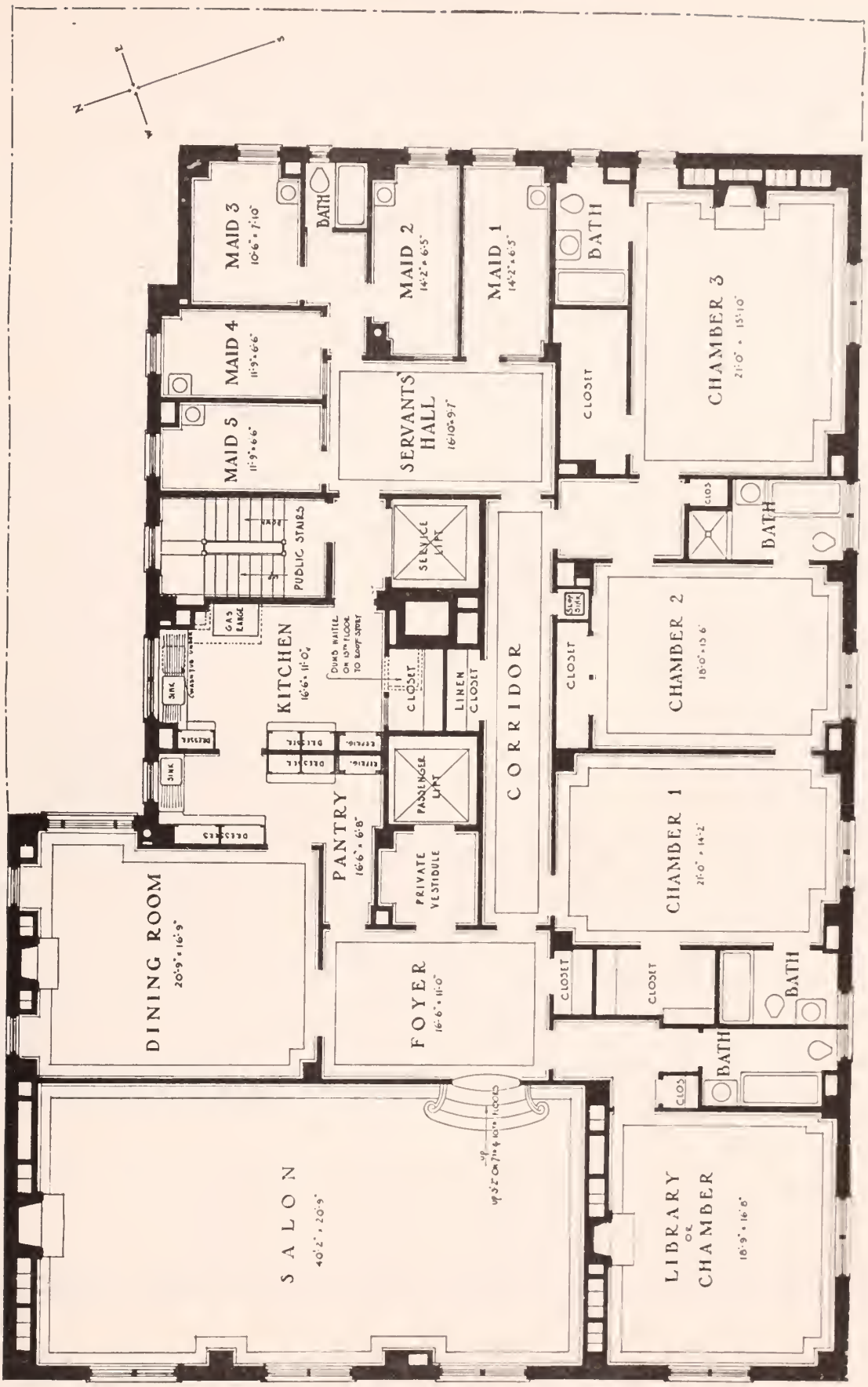

1020 Fifth Avenue

North East Corner of 83d Street — 13-Story Building

13 Rooms and 5 Bathrooms ..... 3 (4) Master's Bedrooms

For vacancies in these houses, for the rentals asked for them and for permits to see them consult Pease & Elliman

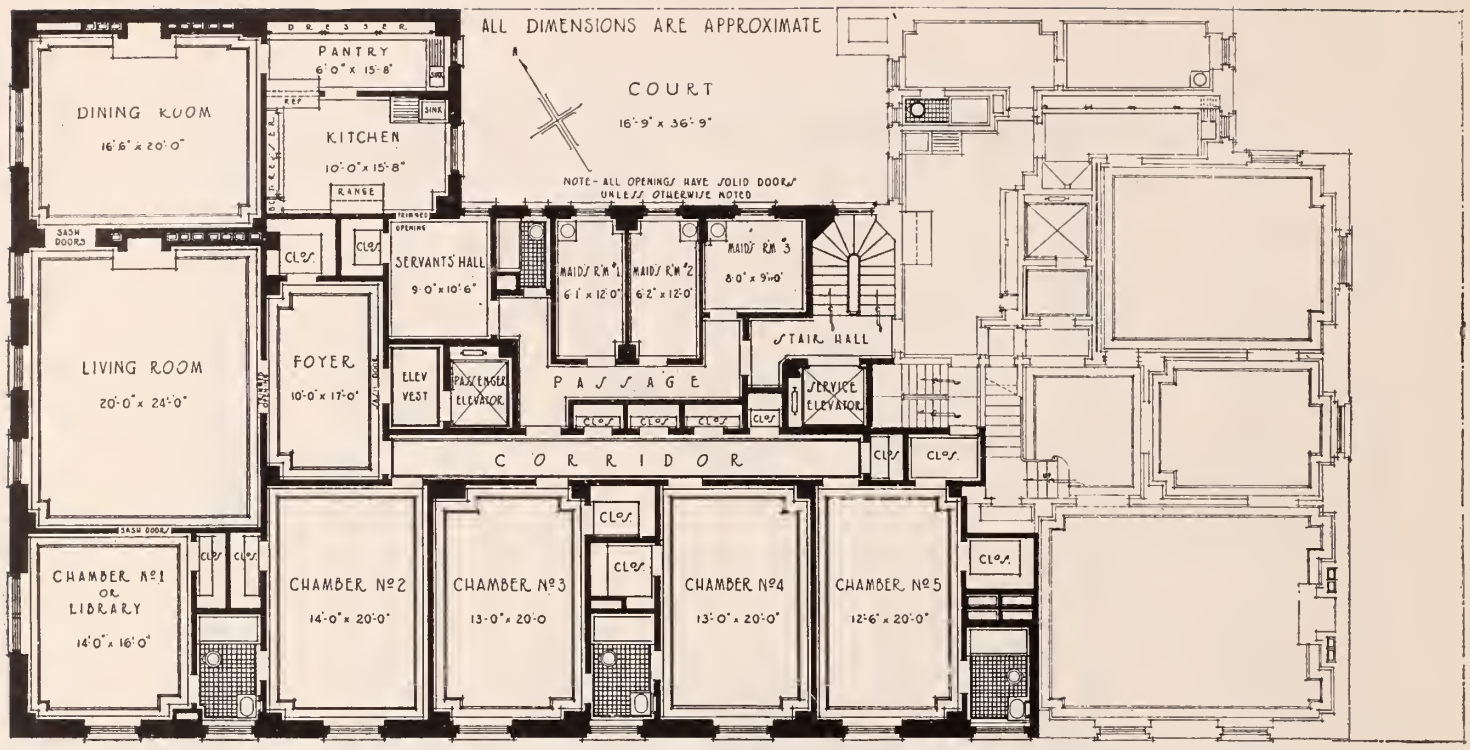

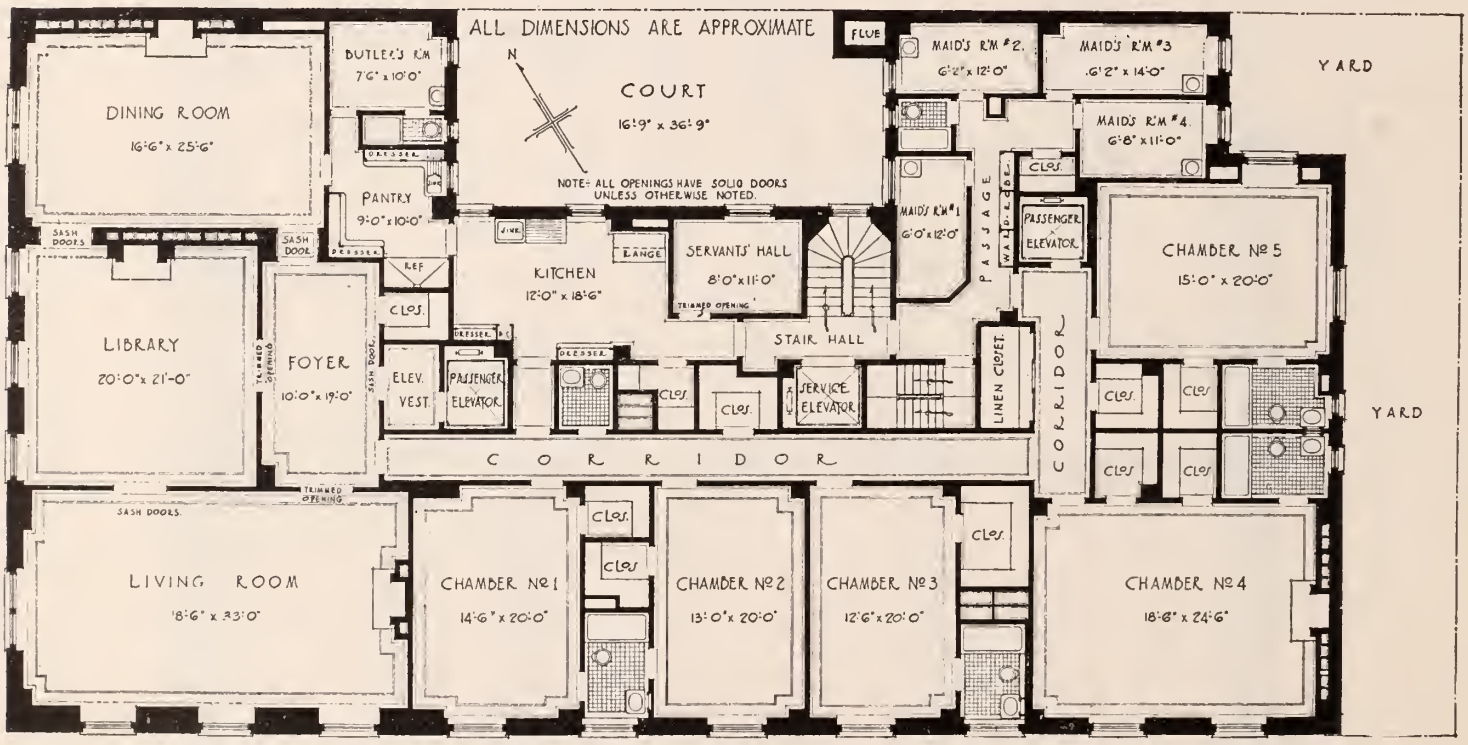

1030 Fifth Avenue

North East Corner of 84th Street — **14-Story Building**

12 Rooms and 4 Bathrooms ..... 4 (5) Master's Bedrooms
15 Rooms and 5 Bathrooms ..... 5 Master's Bedrooms

For vacancies in these houses, for the rentals asked for them and for permits to see them consult Pease & Elliman

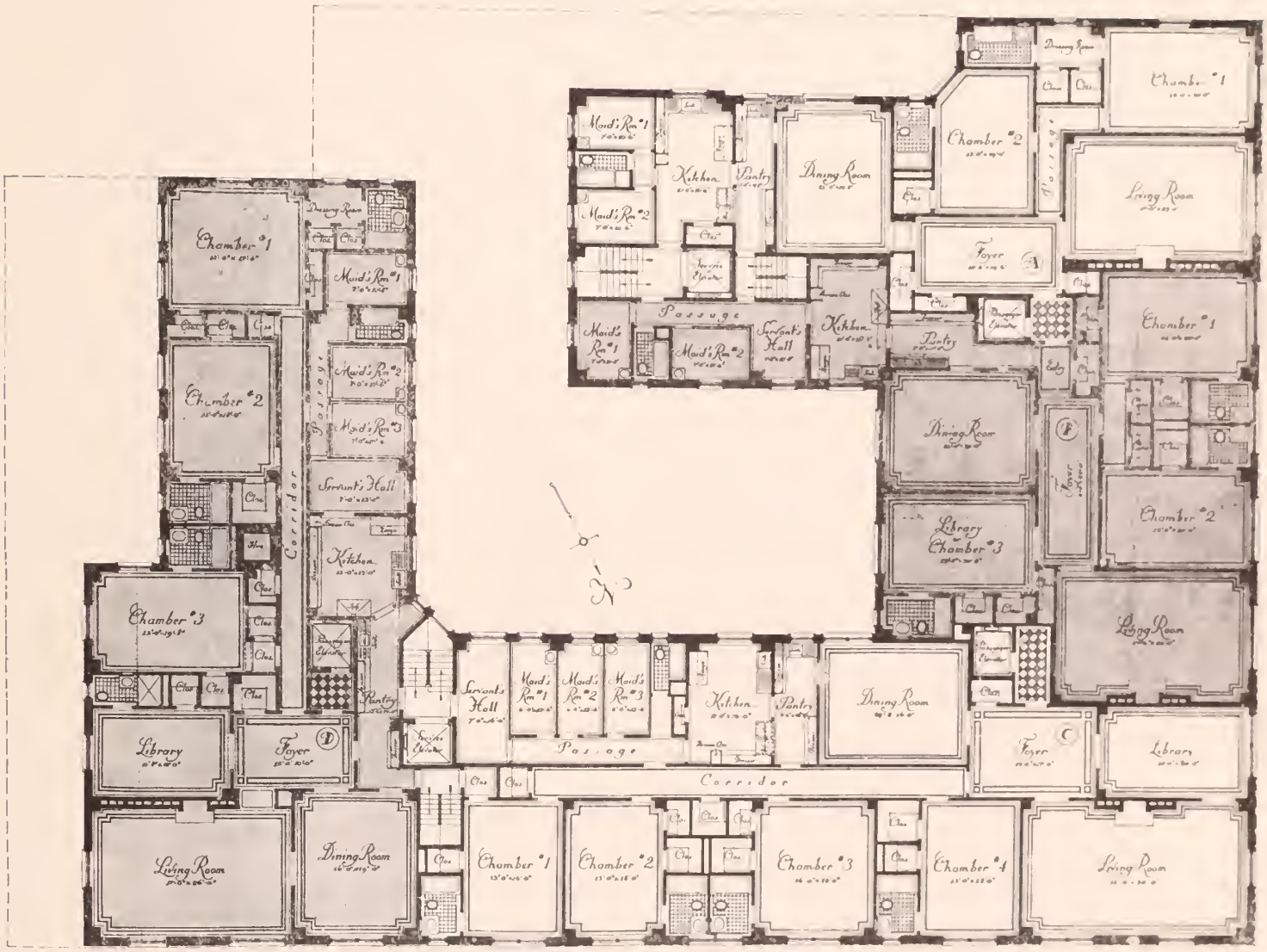

1035 Fifth Avenue

South East Corner of 85th Street — 14-Story Building

7 Rooms and 3 Bathrooms	2 Master's Bedrooms
9 Rooms and 4 Bathrooms	3 Master's Bedrooms
12 Rooms and 5 Bathrooms	4 Master's Bedrooms

For vacancies in these houses, for the rentals asked for them and for permits to see them consult Pease & Elliman

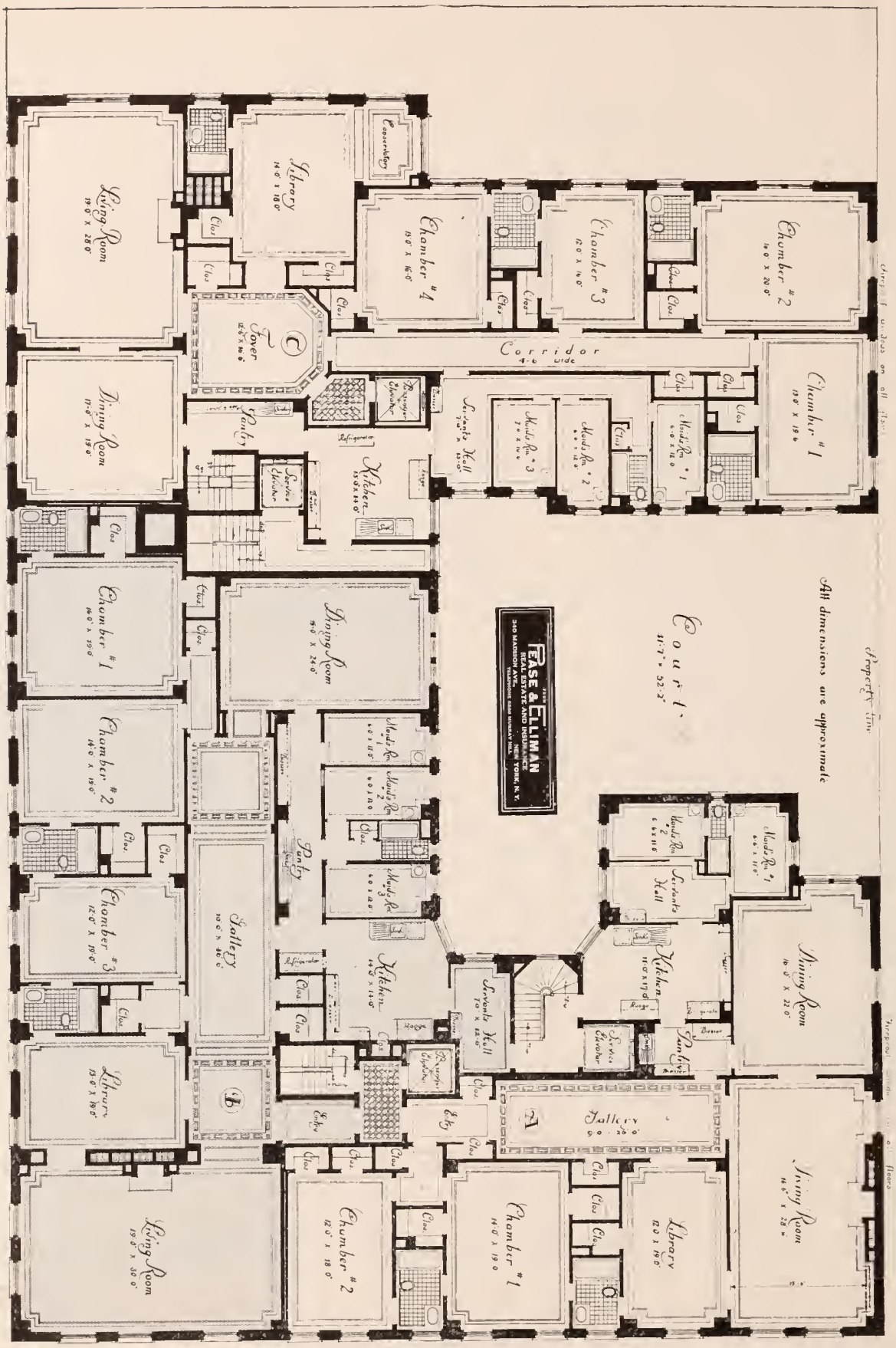

1115 Fifth Avenue

South East Corner of 93rd Street — 14-Story Building

9 Rooms and 3 Bathrooms .....2 (3) Master's Bedrooms
11 Rooms and 3 Bathrooms .....3 (4) Master's Bedrooms
12 Rooms and 5 Bathrooms .....4 (5) Master's Bedrooms

For vacancies in these houses, for the rentals asked for them and for permits to see them consult Pease & Elliman

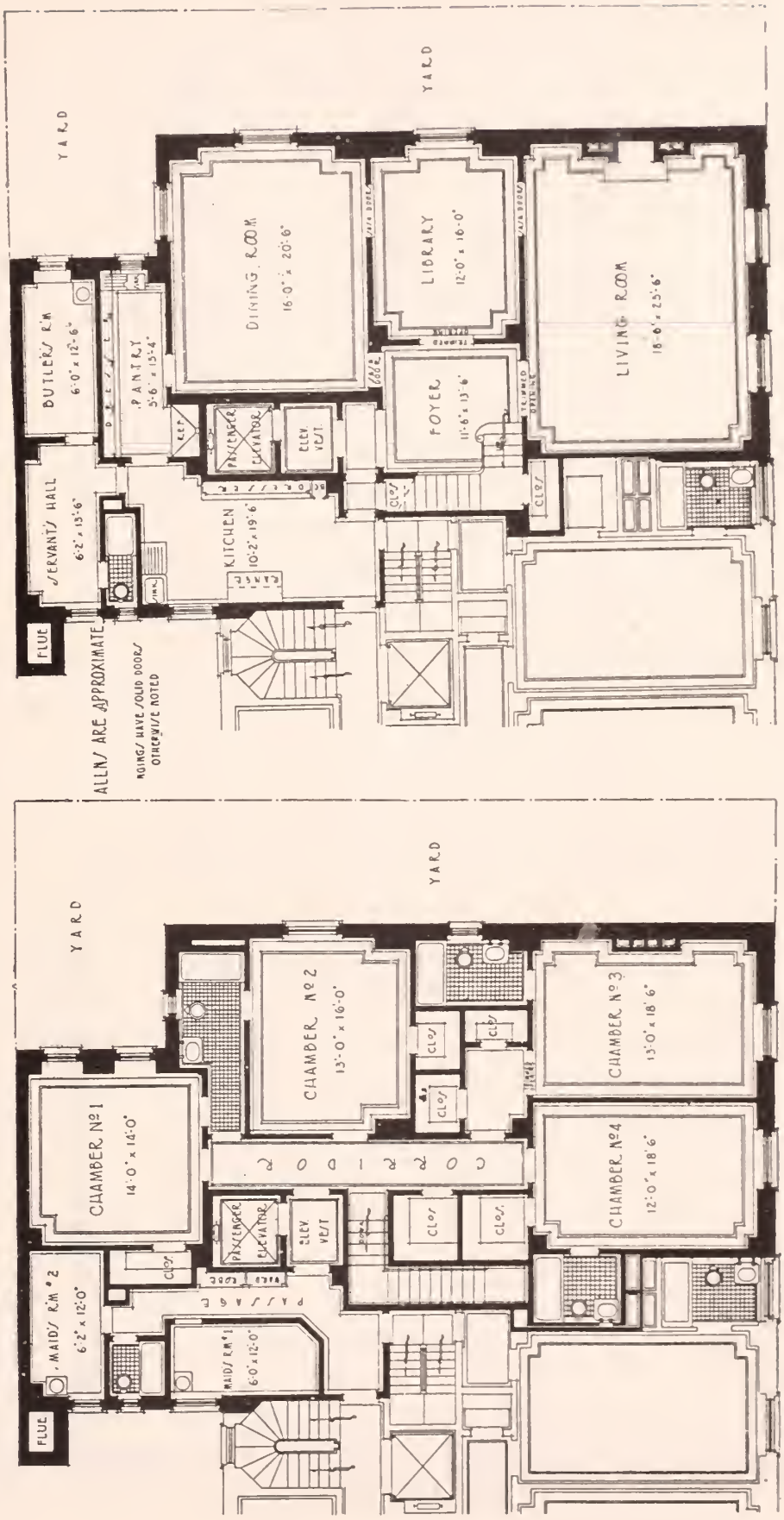

1030 Fifth Avenue

North East Corner of 84th Street — 14-Story Building

12 Rooms and 4 Bathrooms (Duplex) ..... 4 Master's Bedrooms

For vacancies in these houses, for the rentals asked for them and for permits to see them consult Pease & Elliman

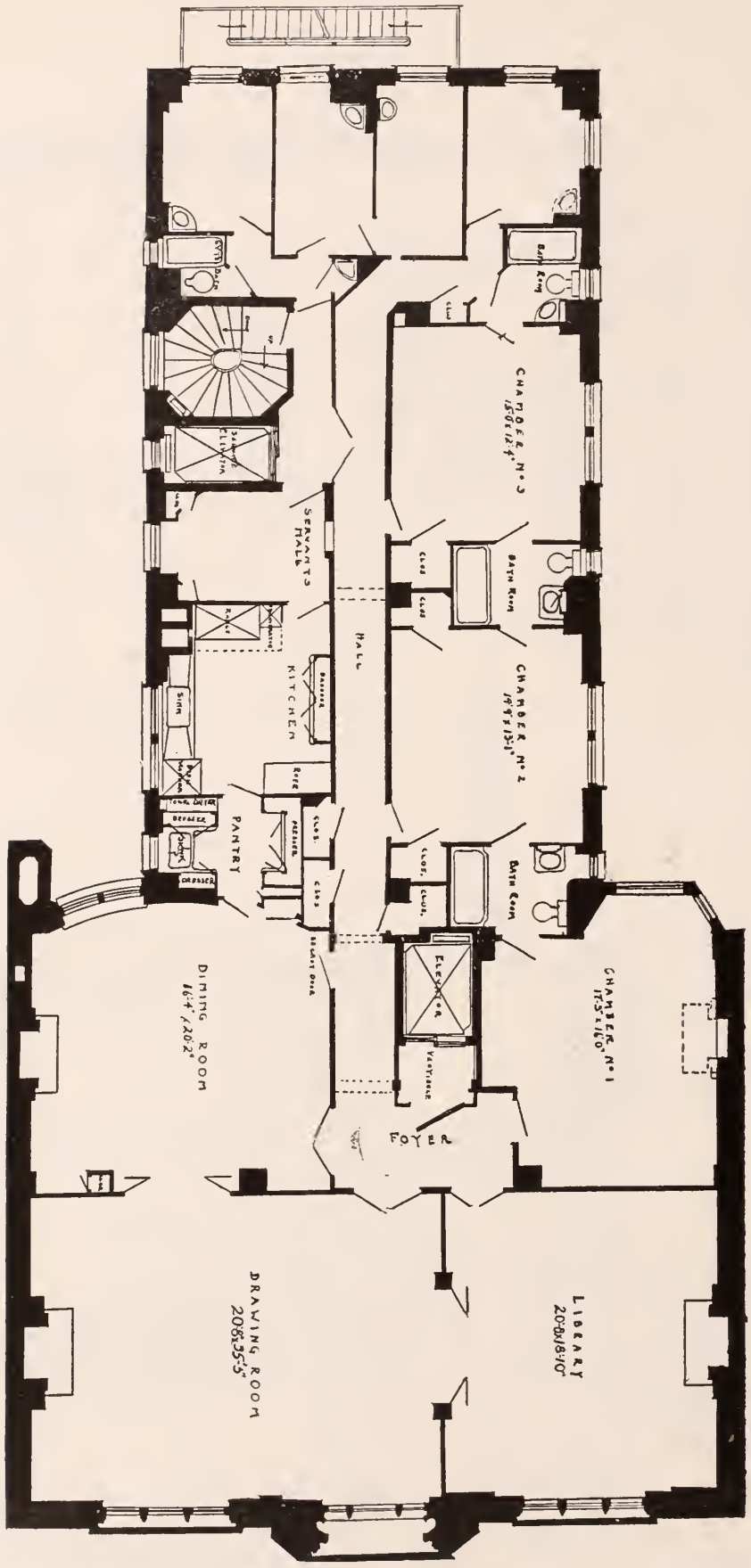

1067 Fifth Avenue

Between 87th and 88th Streets — **12-Story Building**

12 Rooms and 4 Bathrooms ..... 3 Master's Bedrooms

For vacancies in these houses, for the rentals asked for them and for permits to see them consult Pease & Elliman

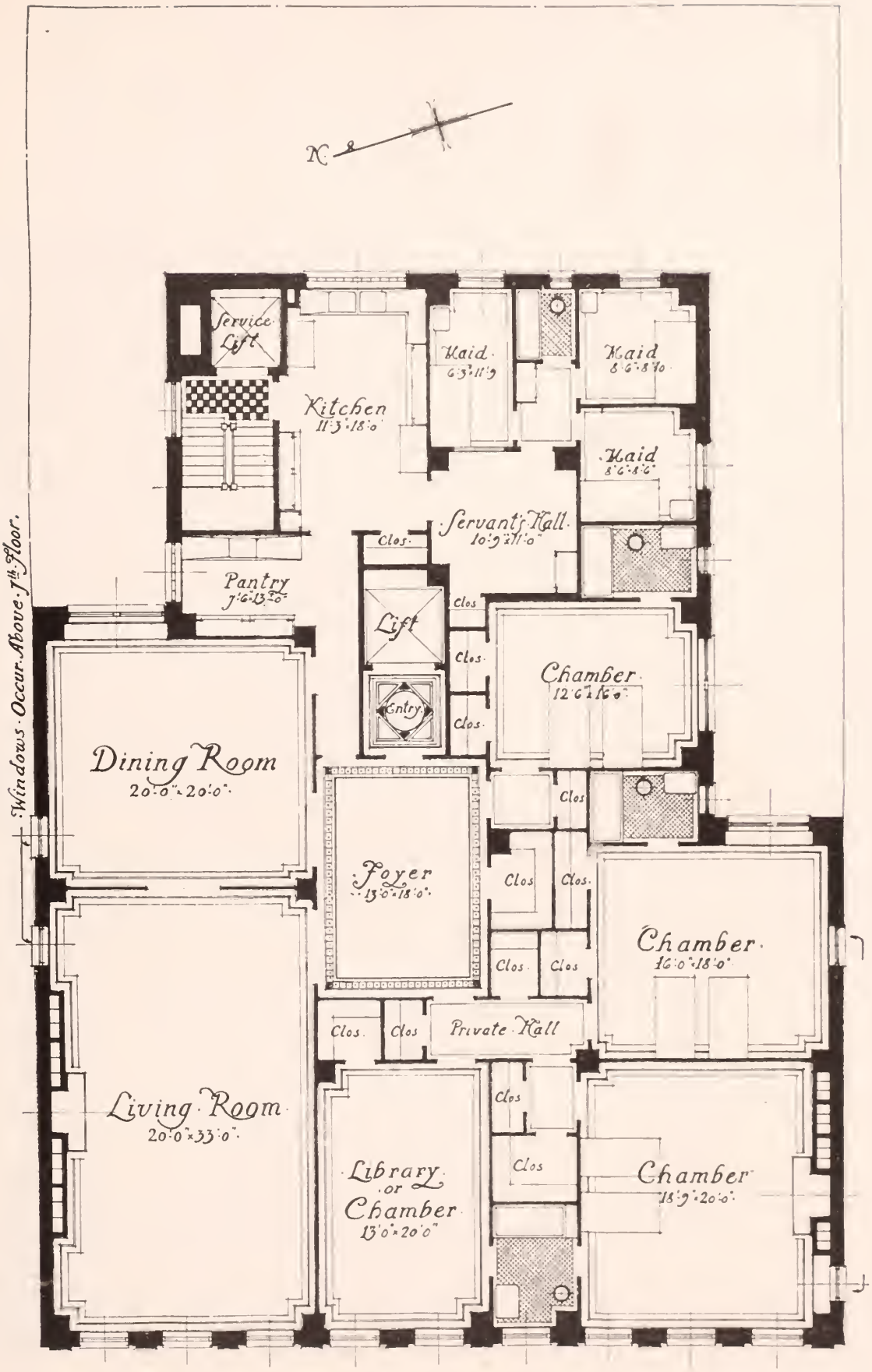

1074 Fifth Avenue

Between 88th and 89th Streets — 14-Story Building

11 Rooms and 4 Bathrooms ..... 3 (4) Master's Bedrooms

For vacancies in these houses, for the rentals asked for them and for permits to see them consult Pease & Elliman

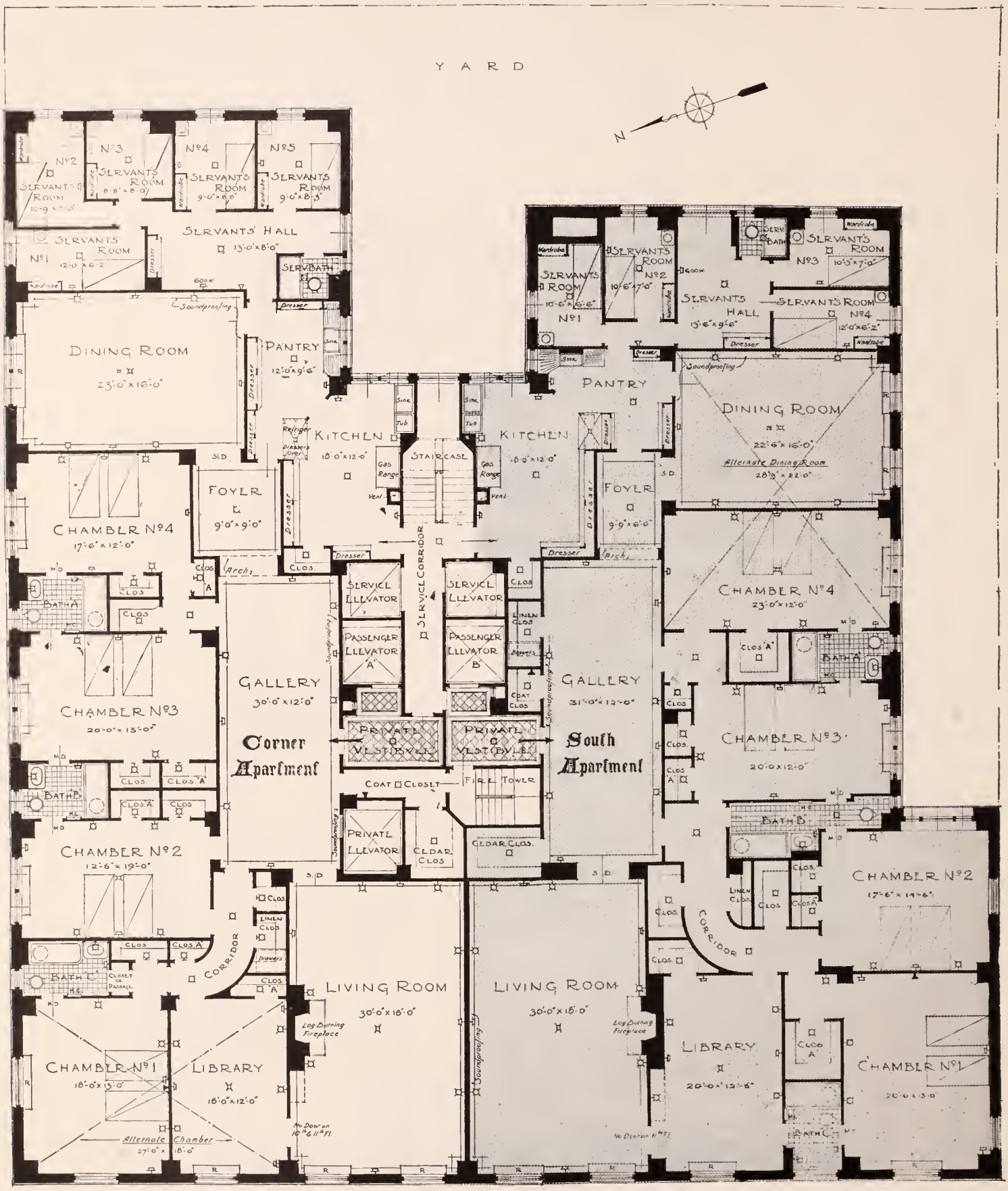

1107 Fifth Avenue

South East Corner of 92d Street — **13-story Building**

13 (12) Rooms and 4 Bathrooms ..... 4 Master's Bedrooms
14 (13) Rooms and 4 Bathrooms ..... 4 Master's Bedrooms

For vacancies in these houses, for the rentals asked for them and for permits to see them consult Pease & Elliman

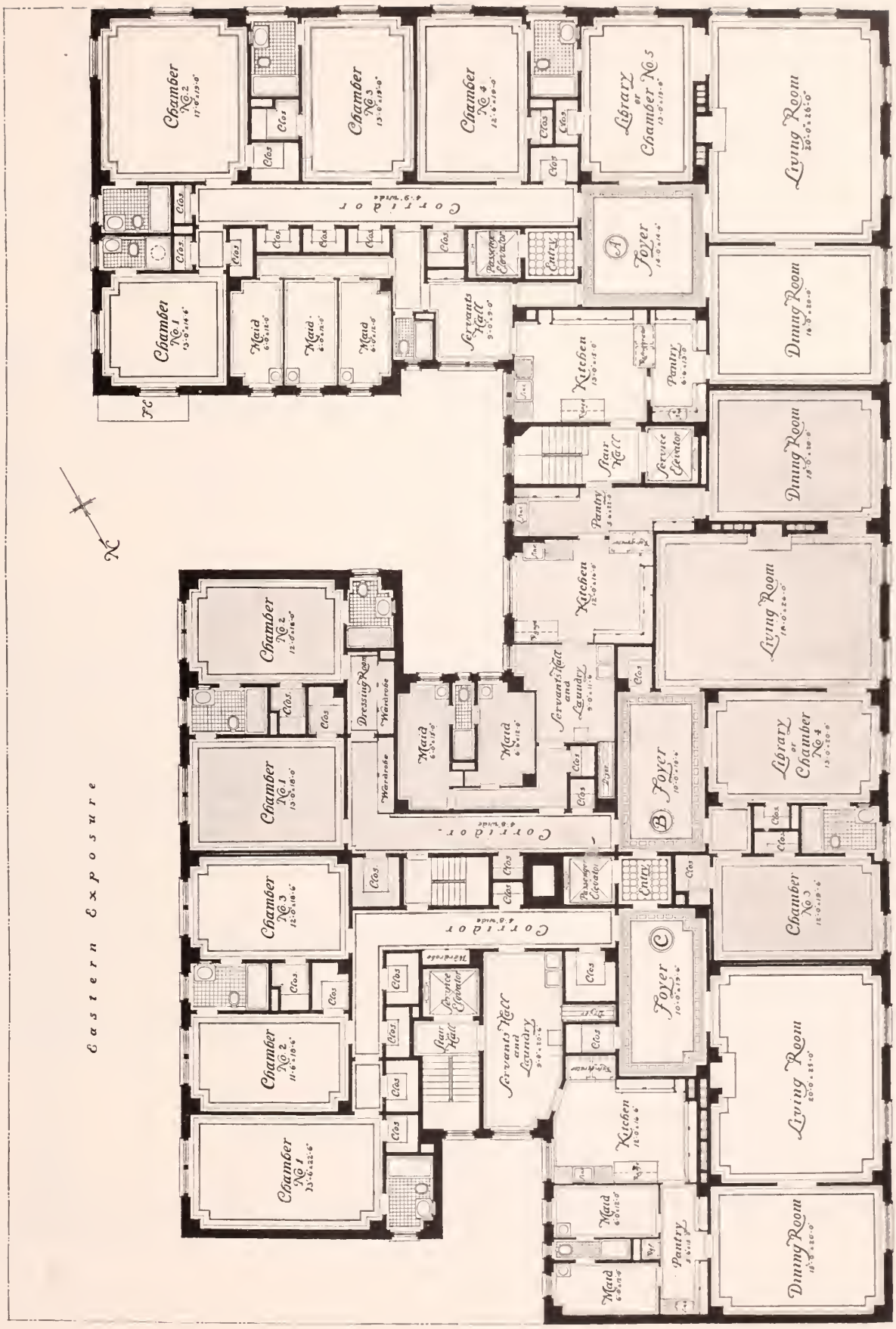

1120 Fifth Avenue

North East Corner of 93d Street — 15-Story Building

9 Rooms and 3 Bathrooms	3 Master's Bedrooms
9 Rooms and 4 Bathrooms	3 (4) Master's Bedrooms
12 Rooms and 5 Bathrooms	4 (5) Master's Bedrooms

For vacancies in these houses, for the rentals asked for them and for permits to see them consult Pease & Elliman

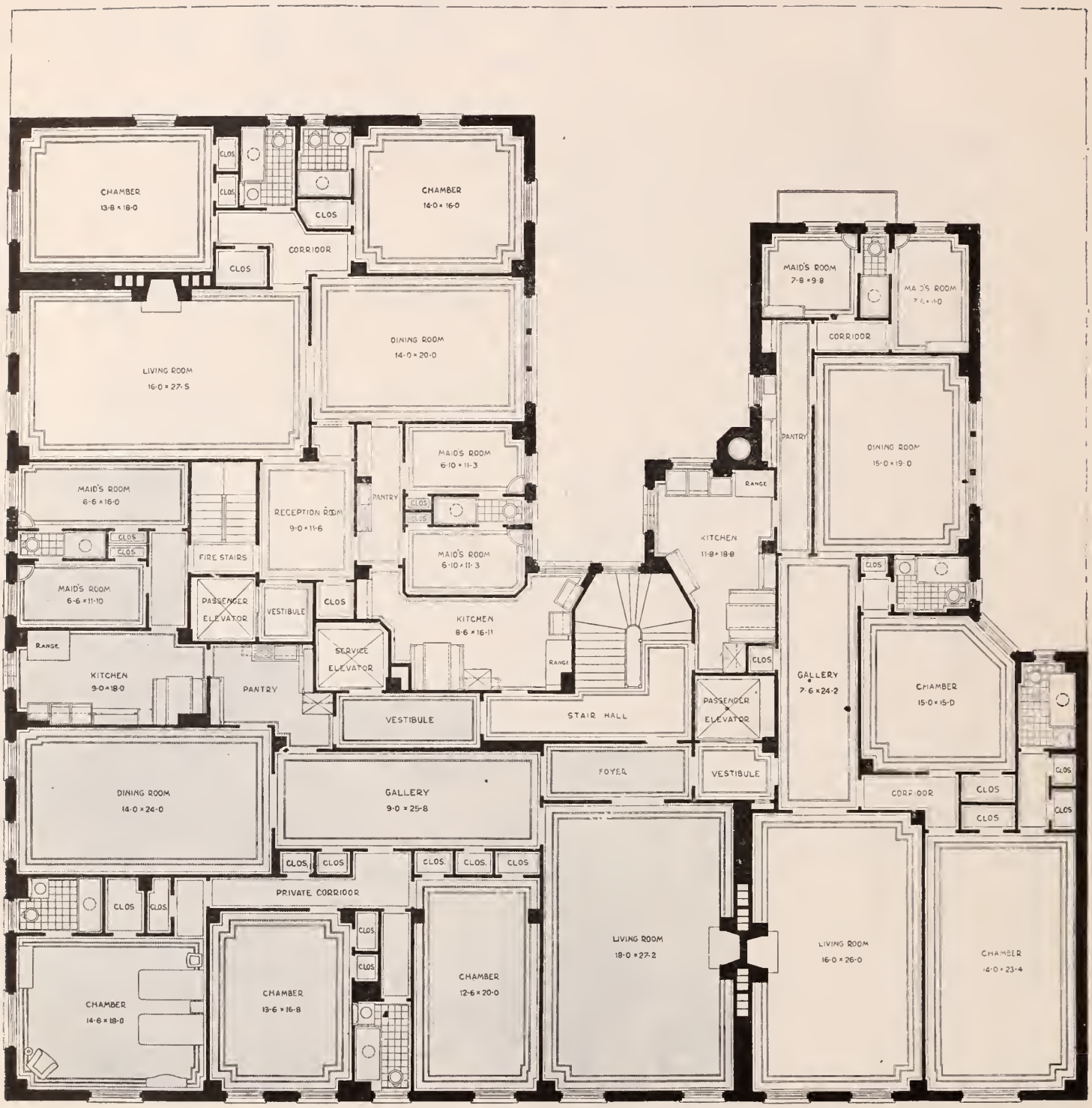

1136 Fifth Avenue

South East Corner of 95th Street . 14-Story Building

7 Rooms and 3 Bathrooms ..... 2 Master's Bedrooms
8 Rooms and 3 Bathrooms ..... 3 Master's Bedrooms

For vacancies in these houses, for the rentals asked for them and for permits to see them consult Pease & Elliman

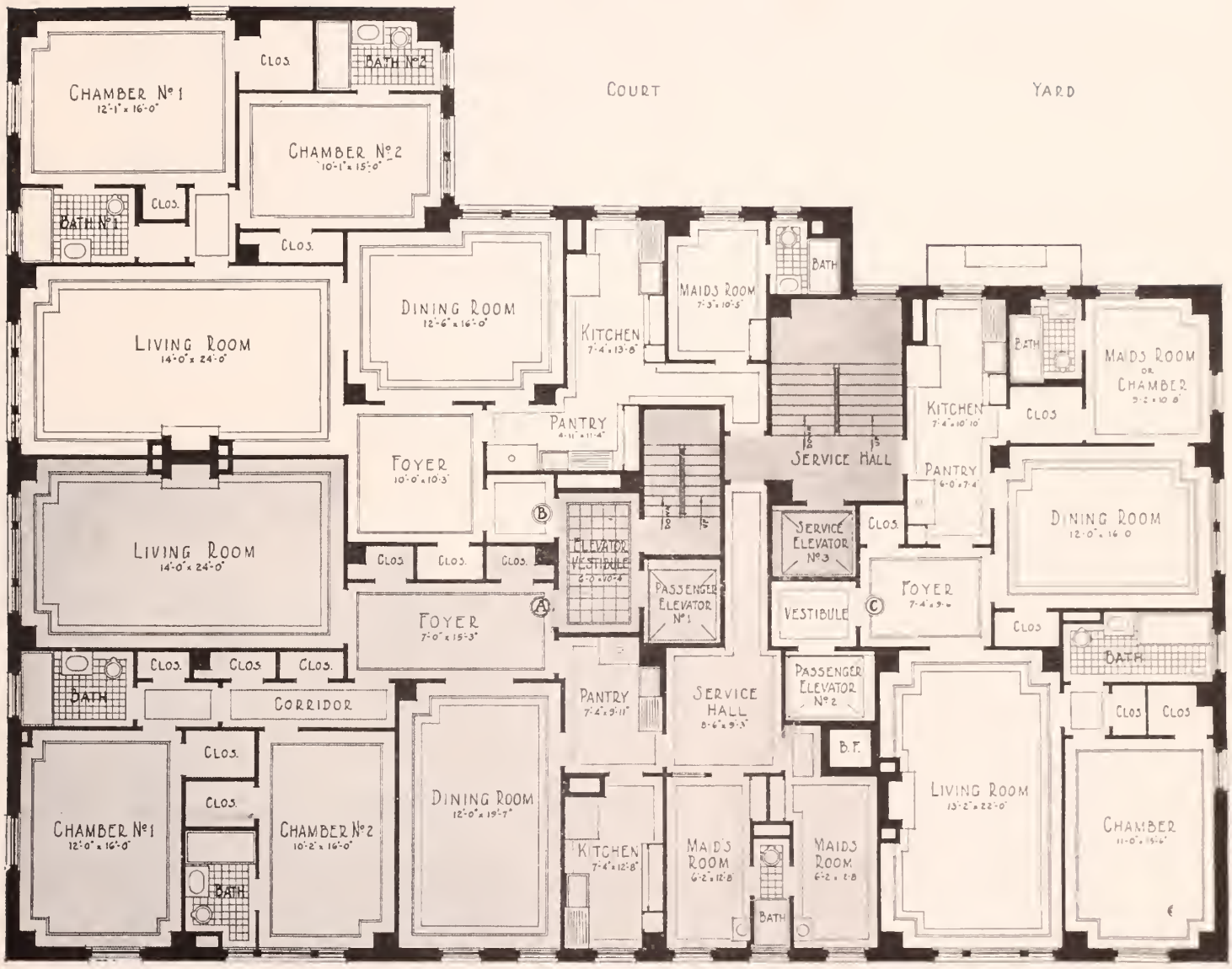

1140 Fifth Avenue

North East Corner of 95th Street — 14-Story Building

5 Rooms and 2 Bathrooms	1 Master's Bedroom
6 Rooms and 3 Bathrooms	2 Master's Bedrooms
8 Rooms and 3 Bathrooms	2 Master's Bedrooms

For vacancies in these houses, for the rentals asked for them and for permits to see them consult Pease & Elliman

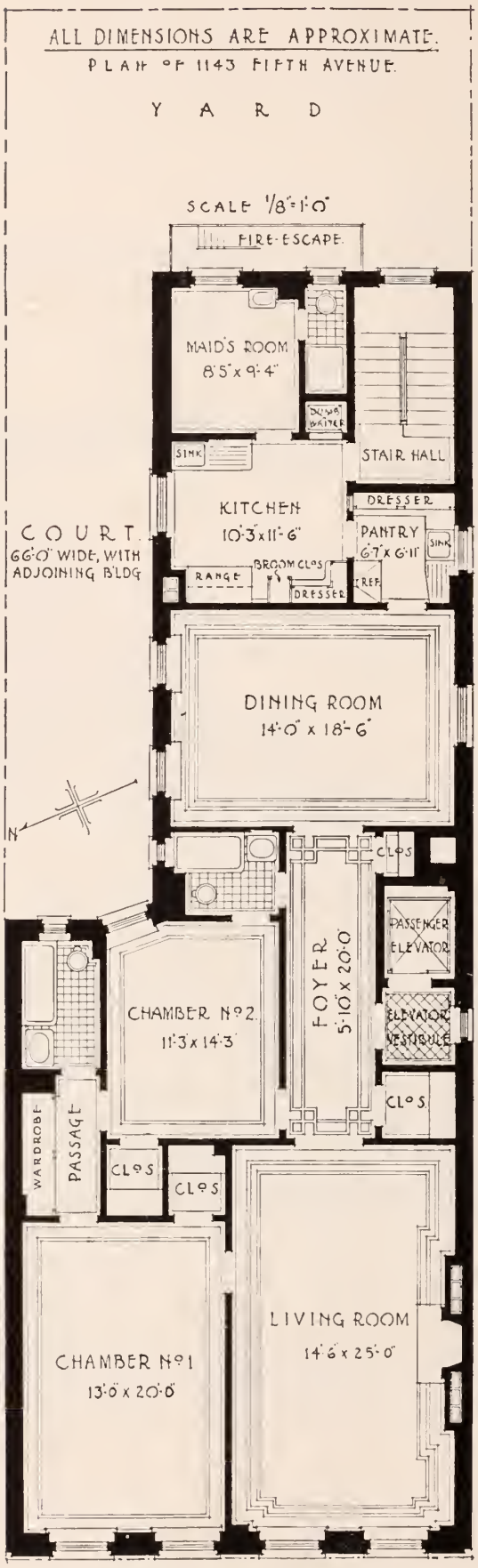

1143 Fifth Avenue

Between 95th and 96th Streets **6-Story Building**

6 Rooms and 3 Bathrooms ..... 2 Master's Bedrooms

For vacancies in these houses, for the rentals asked for them and for permits to see them consult Pease & Elliman

1148 Fifth Avenue

South East Corner of 96th Street — 12-Story Building

8 Rooms and 3 Bathrooms ..... 3 Master's Bedrooms
9 Rooms and 3 Bathrooms ..... 4 Master's Bedrooms

For vacancies in these houses, for the rentals asked for them and for permits to see them consult Pease & Elliman

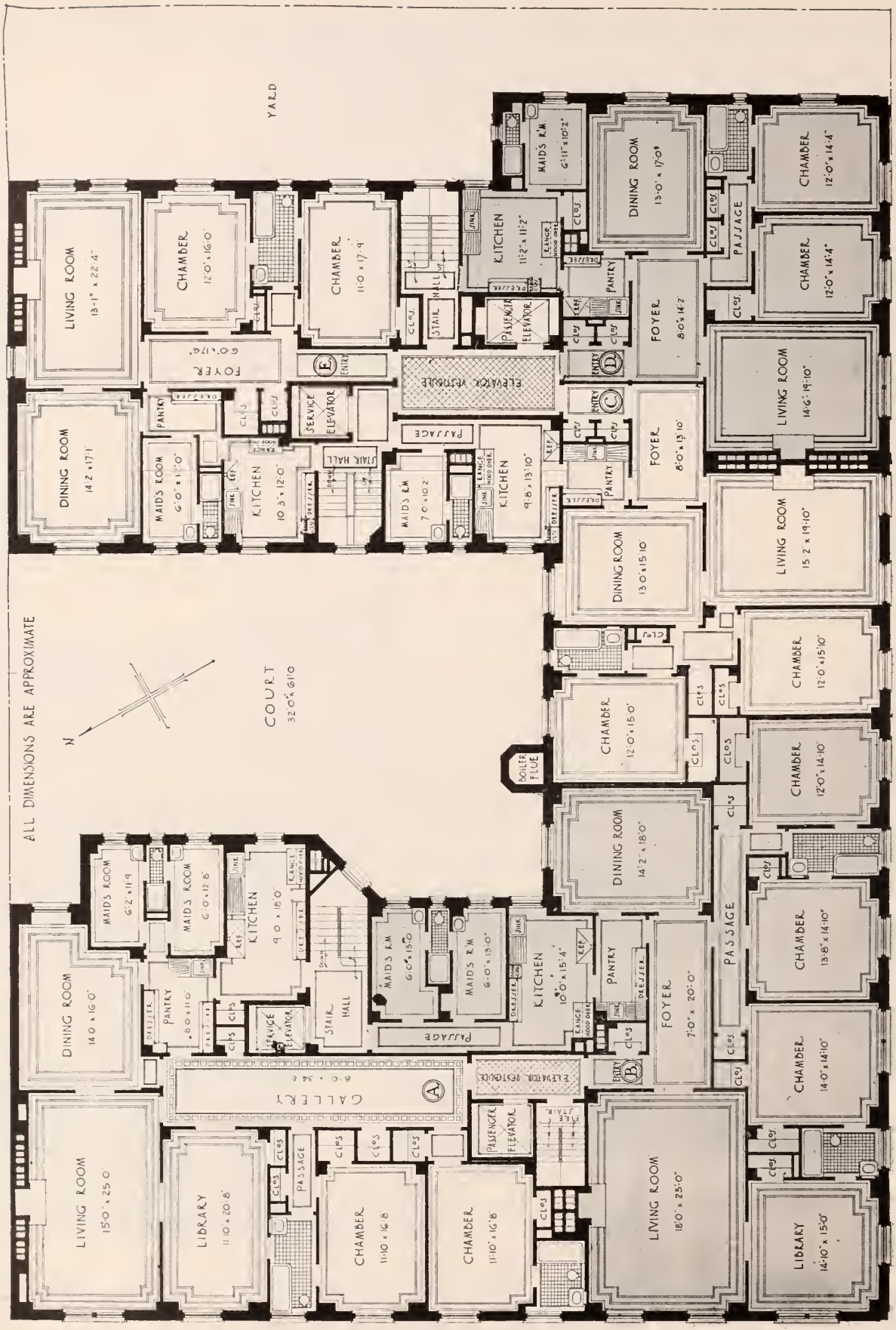

1150 Fifth Avenue

North East Corner of 96th Street — 14-Story Building

6 Rooms and 2 Bathrooms ..... 2 Master's Bedrooms
9 Rooms and 3 Bathrooms ..... 3 Master's Bedrooms

For vacancies in these houses, for the rentals asked for them and for permits to see them consult Pease & Elliman

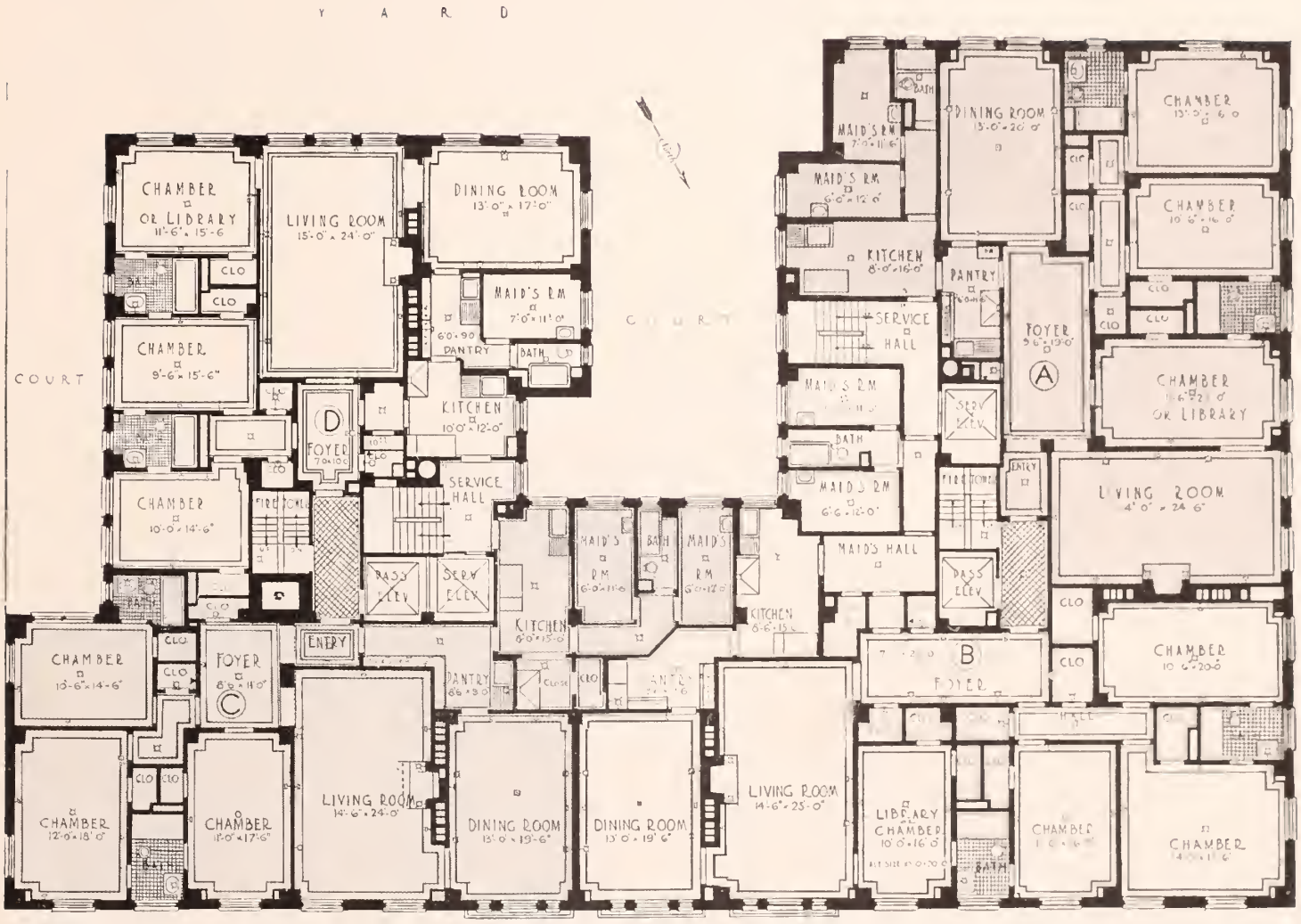

1158 Fifth Avenue

South East Corner of 97th Street — **15-Story Building**

8 Rooms and 3 Bathrooms ..... 2 (3) Master's Bedrooms
8 Rooms and 3 Bathrooms ..... 3 Master's Bedrooms
9 Rooms and 3 Bathrooms ..... 3 (4) Master's Bedrooms

For vacancies in these houses, for the rentals asked for them and for permits to see them consult Pease & Elliman

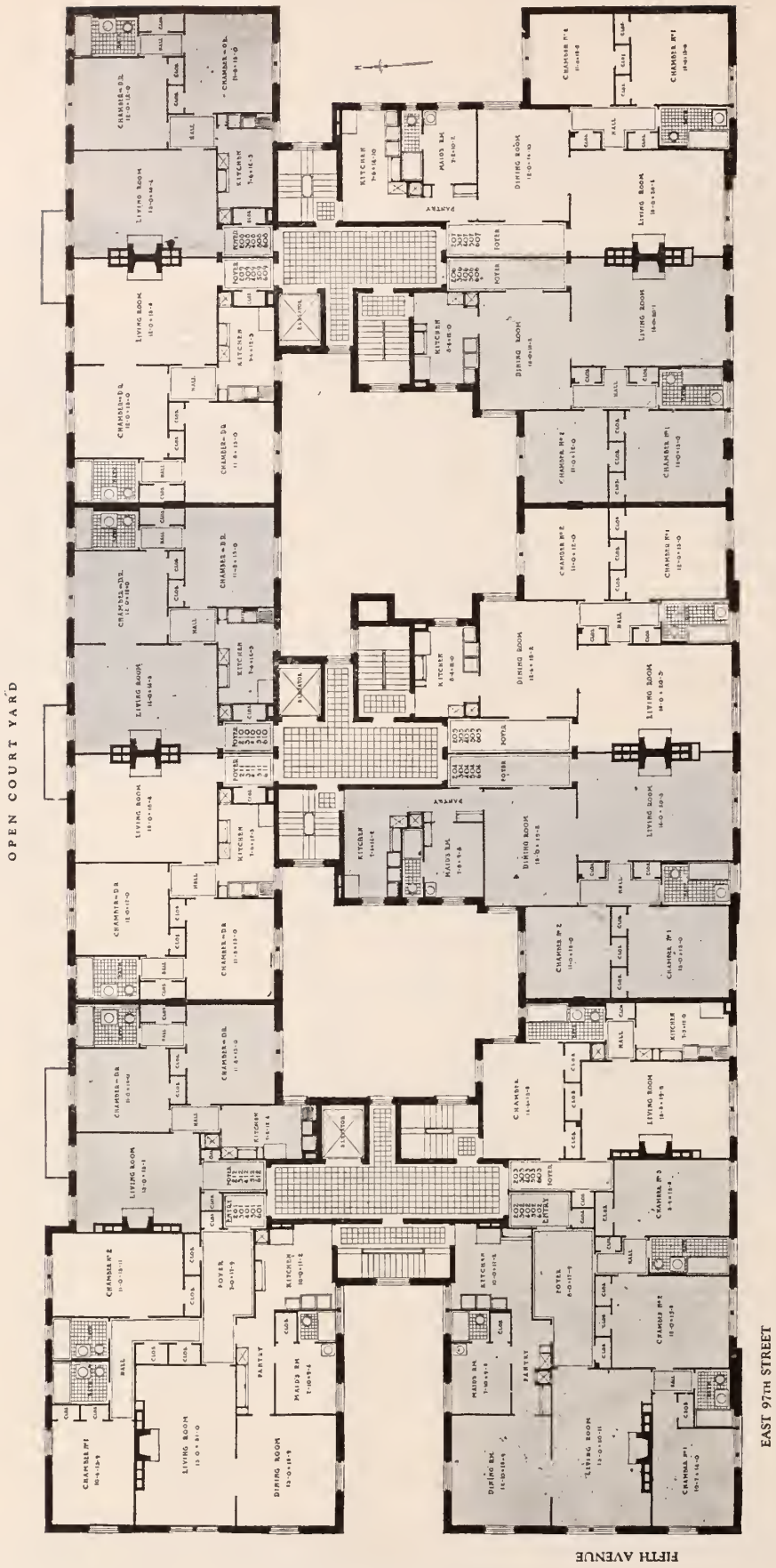

1160 Fifth Avenue

North East Corner of 97th Street — 12-Story Building

3 Rooms and 1 Bathroom	1 Master's Bedroom
4 Rooms and 1 Bathroom	2 Master's Bedrooms
5 Rooms and 1 Bathroom	2 Master's Bedrooms
6 Rooms and 2 Bathrooms	2 Master's Bedrooms
7 Rooms and 3 Bathrooms	2 Master's Bedrooms

For vacancies in these houses, for the rentals asked for them and for permits to see them consult Pease & Elliman

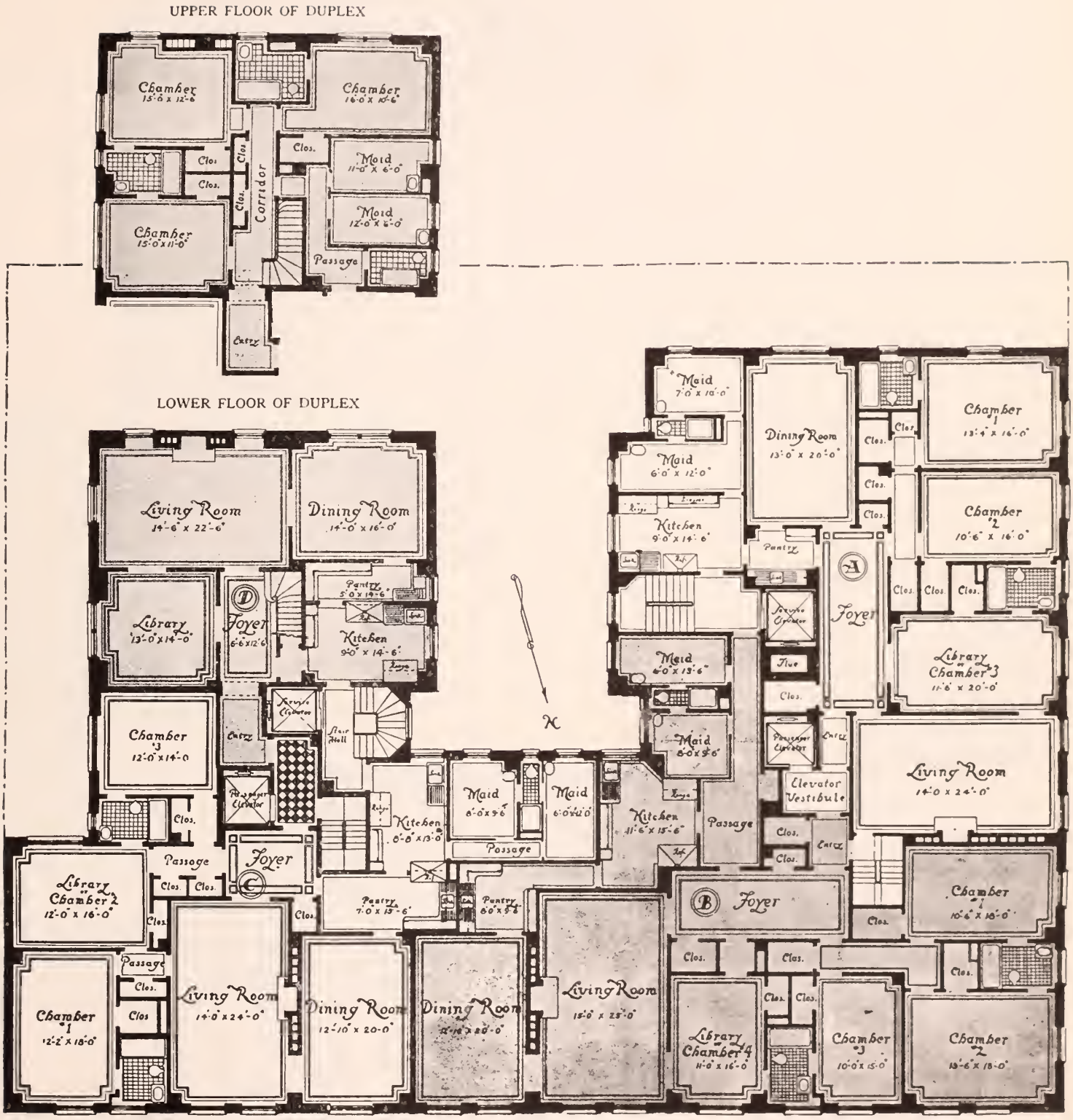

1165 Fifth Avenue

South East Corner of 98th Street — **13-Story Building**

8 Rooms and 3 Bathrooms .....2 (3) Master's Bedrooms
9 Rooms and 3 Bathrooms .....3 (4) Master's Bedrooms

For vacancies in these houses, for the rentals asked for them and for permits to see them consult Pease & Elliman

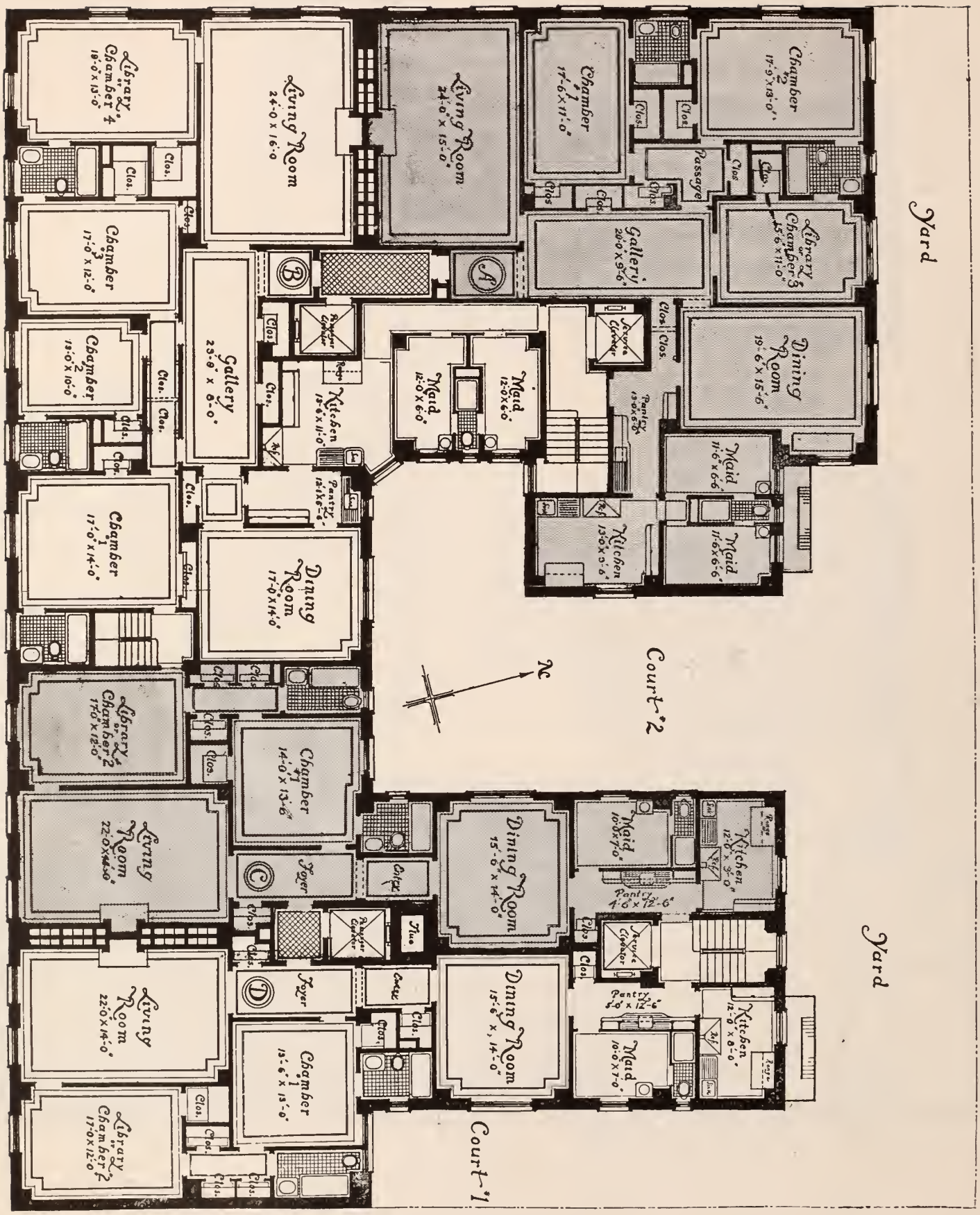

1170 Fifth Avenue

North East Corner of 98th Street — 15-Story Building

6 Rooms and 3 Bathrooms .....1 (2) Master's Bedrooms
8 Rooms and 3 Bathrooms .....3 (4) Master's Bedrooms
9 Rooms and 4 Bathrooms .....3 (4) Master's Bedrooms

For vacancies in these houses, for the rentals asked for them and for permits to see them consult Pease & Elliman

1212 Fifth Avenue

South East Corner of 102nd Street — 15-Story Building

3 Rooms and 1 Bathroom	1 Master's Bedroom
4 Rooms and 1 Bathroom	1 Master's Bedroom
5 Rooms and 2 Bathrooms	2 Master's Bedrooms
7 Rooms and 3 Bathrooms	2 Master's Bedrooms

For vacancies in these houses, for the rentals asked for them and for permits to see them consult Pease & Elliman

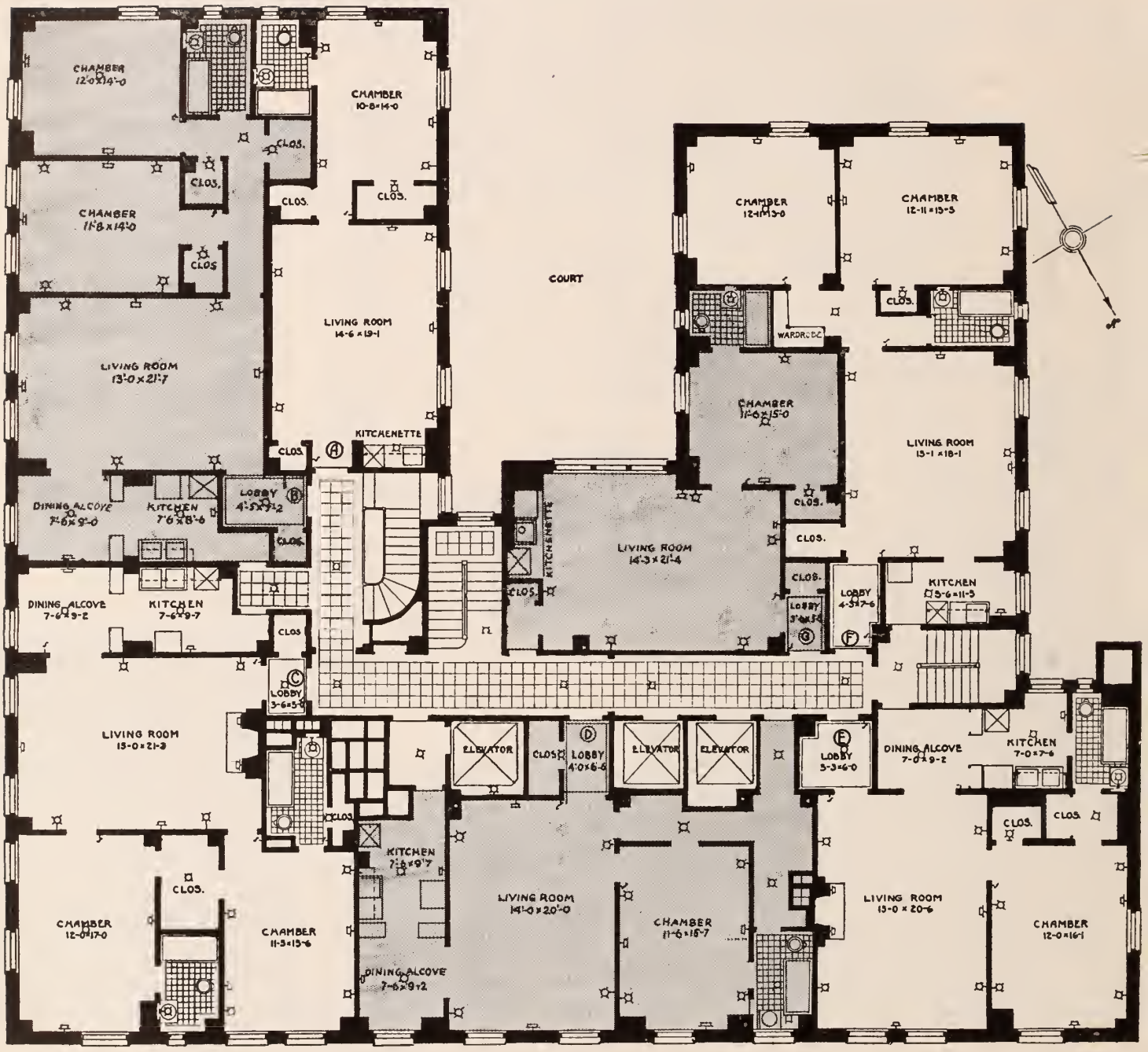

100 West 55th Street

South West Corner of Sixth Avenue — 15-Story Building

2 Rooms and 1 Bathroom .....1 Master's Bedroom
3 Rooms and 1 Bathroom .....1 Master's Bedroom
4 Rooms and 1 Bathroom .....2 Master's Bedrooms

For vacancies in these houses, for the rentals asked for them and for permits to see them consult Pease & Elliman

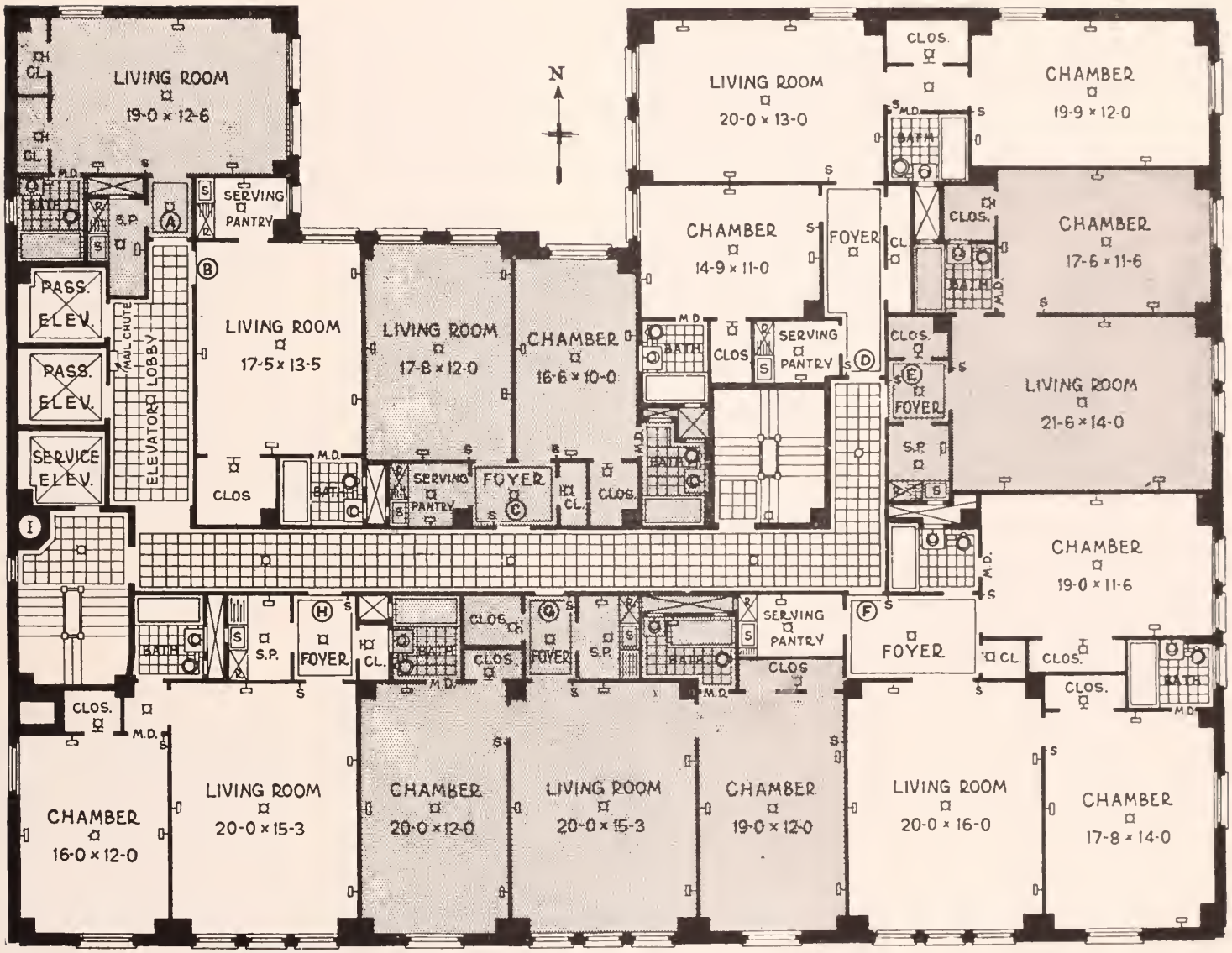

101 West 57th Street

North West Corner of Sixth Avenue — 15-Story Building

1 Room and 1 Bathroom	1 Master's Bedroom
2 Rooms and 1 Bathroom	1 Master's Bedroom
3 Rooms and 2 Bathrooms	2 Master's Bedrooms

For vacancies in these houses, for the rentals asked for them and for permits to see them consult Pease & Elliman

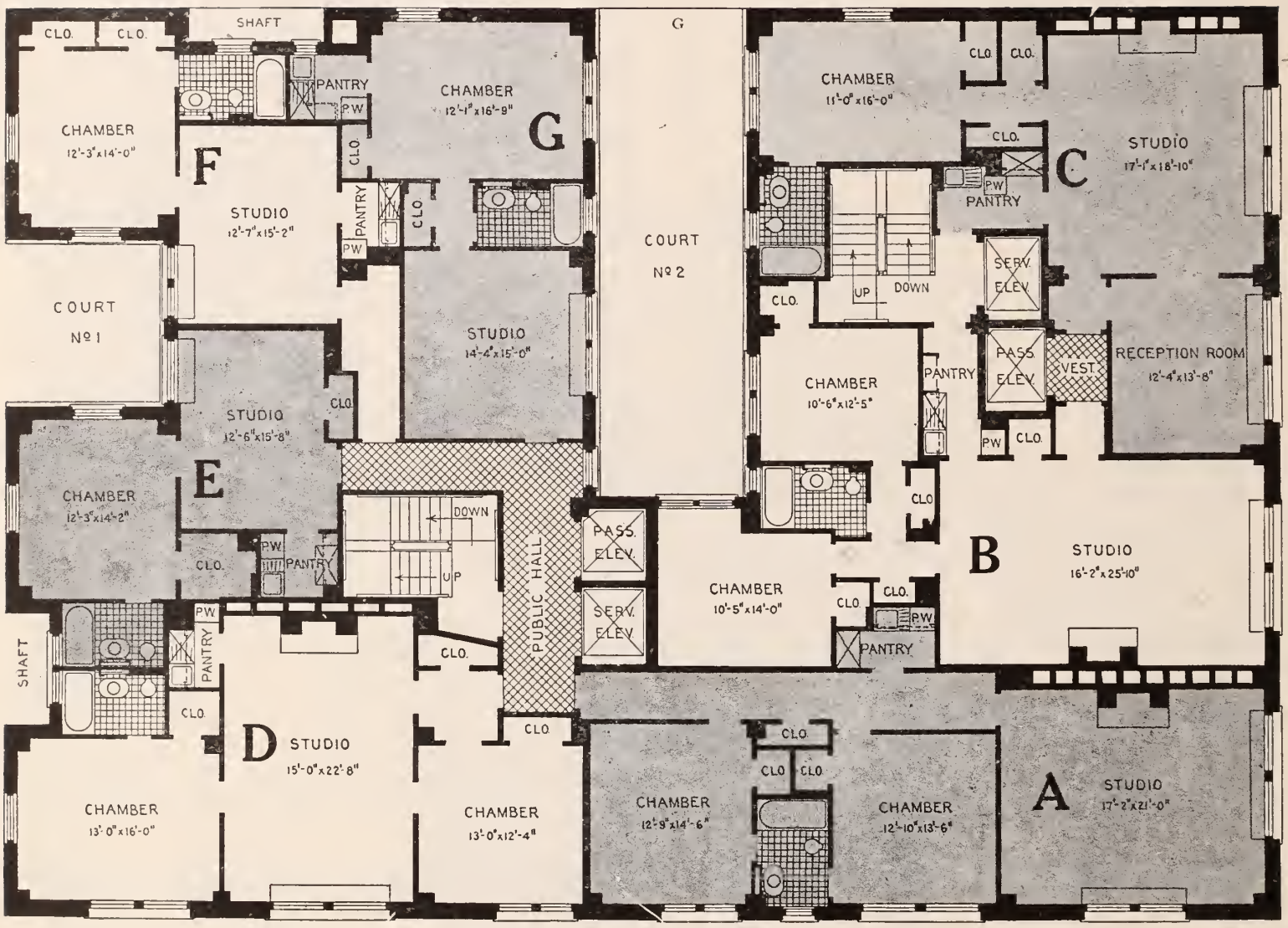

100 West 59th Street

South West Corner of Sixth Avenue — 14-Story Building

2 Rooms and 1 Bathroom ..... 1 Master's Bedroom
3 Rooms and 1 Bathroom ..... 2 Master's Bedrooms

For vacancies in these houses, for the rentals asked for them and for permits to see them consult Pease & Elliman

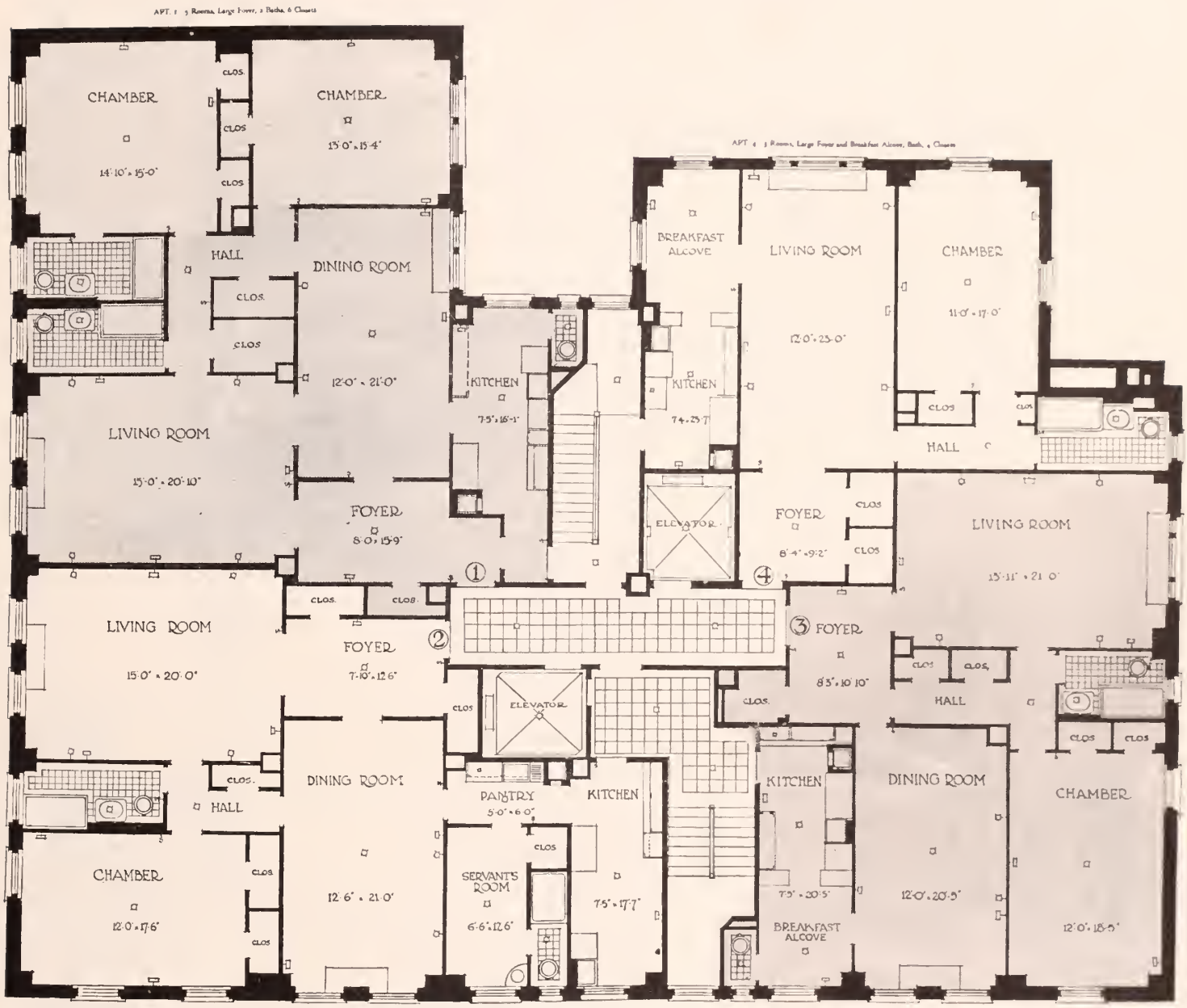

161 West 54th Street

North East Corner of Seventh Avenue — **14-Story Building**

3 Rooms and 1 Bathroom	1 Master's Bedroom
4 Rooms and 1 Bathroom	1 Master's Bedroom
5 Rooms and 2 Bathrooms	1 Master's Bedroom
5 Rooms and 2 Bathrooms	2 Master's Bedrooms

For vacancies in these houses, for the rentals asked for them and for permits to see them consult Pease & Elliman

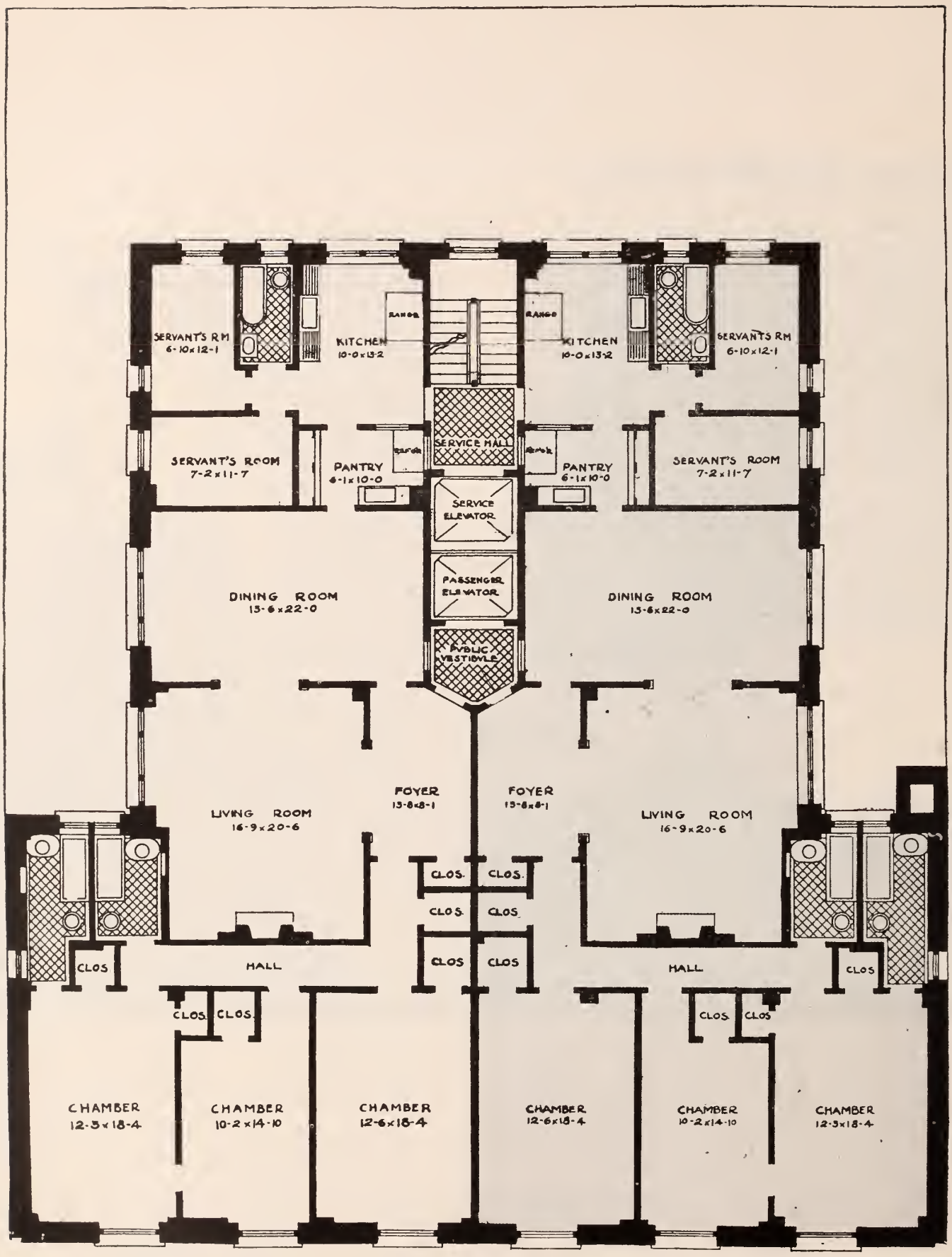

850 Seventh Avenue

Between 54th and 55th Streets — 12-Story Building

8 Rooms and 3 Bathrooms ..... 3 Master's Bedrooms

For vacancies in these houses, for the rentals asked for them and for permits to see them consult Pease & Elliman

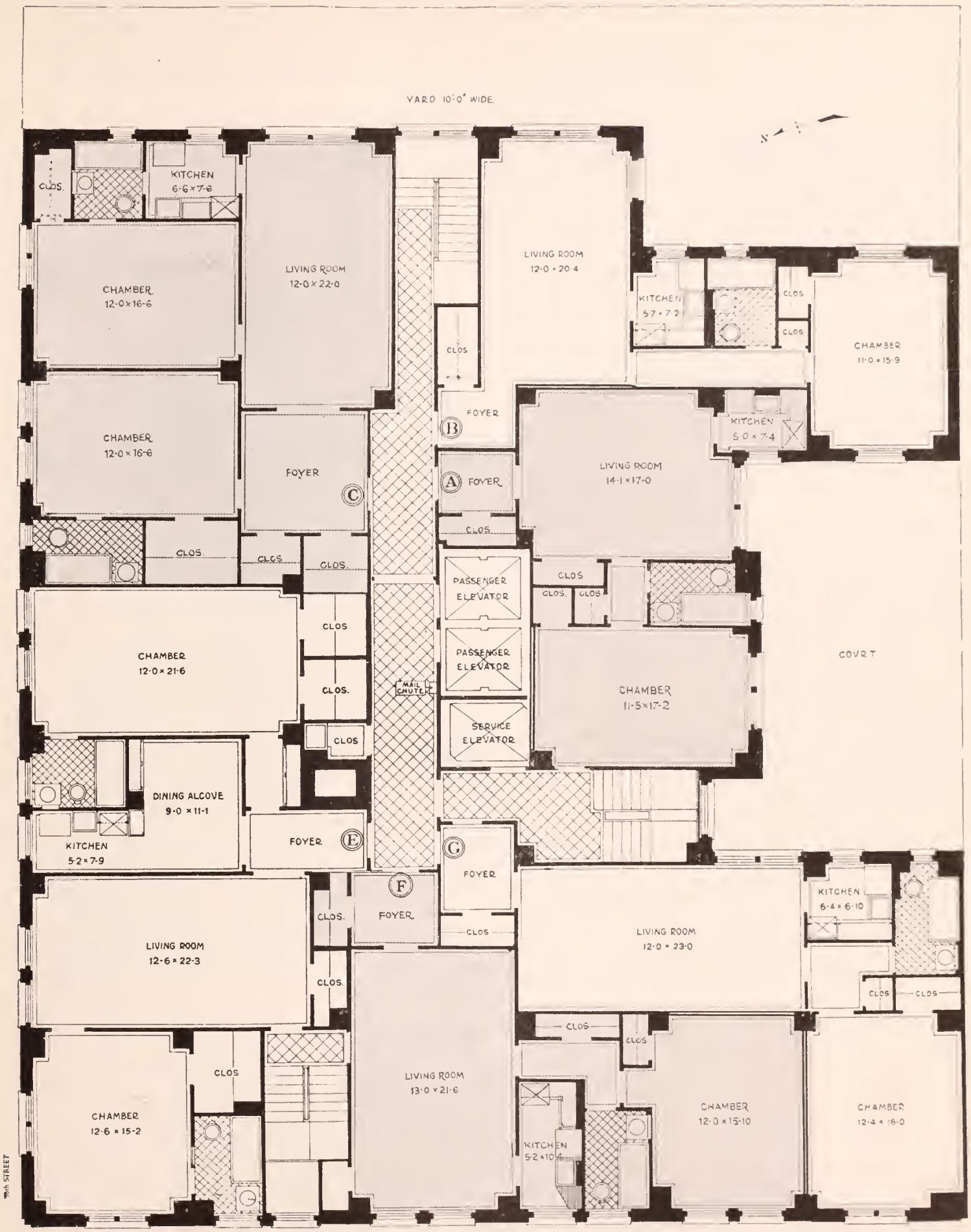

162 West 56th Street

South East Corner of Seventh Avenue — 15-Story Building

2 Rooms and 1 Bathroom .....1 Master's Bedroom
3 Rooms and 1 Bathroom .....1 Master's Bedroom

For vacancies in these houses, for the rentals asked for them and for permits to see them consult Pease & Elliman

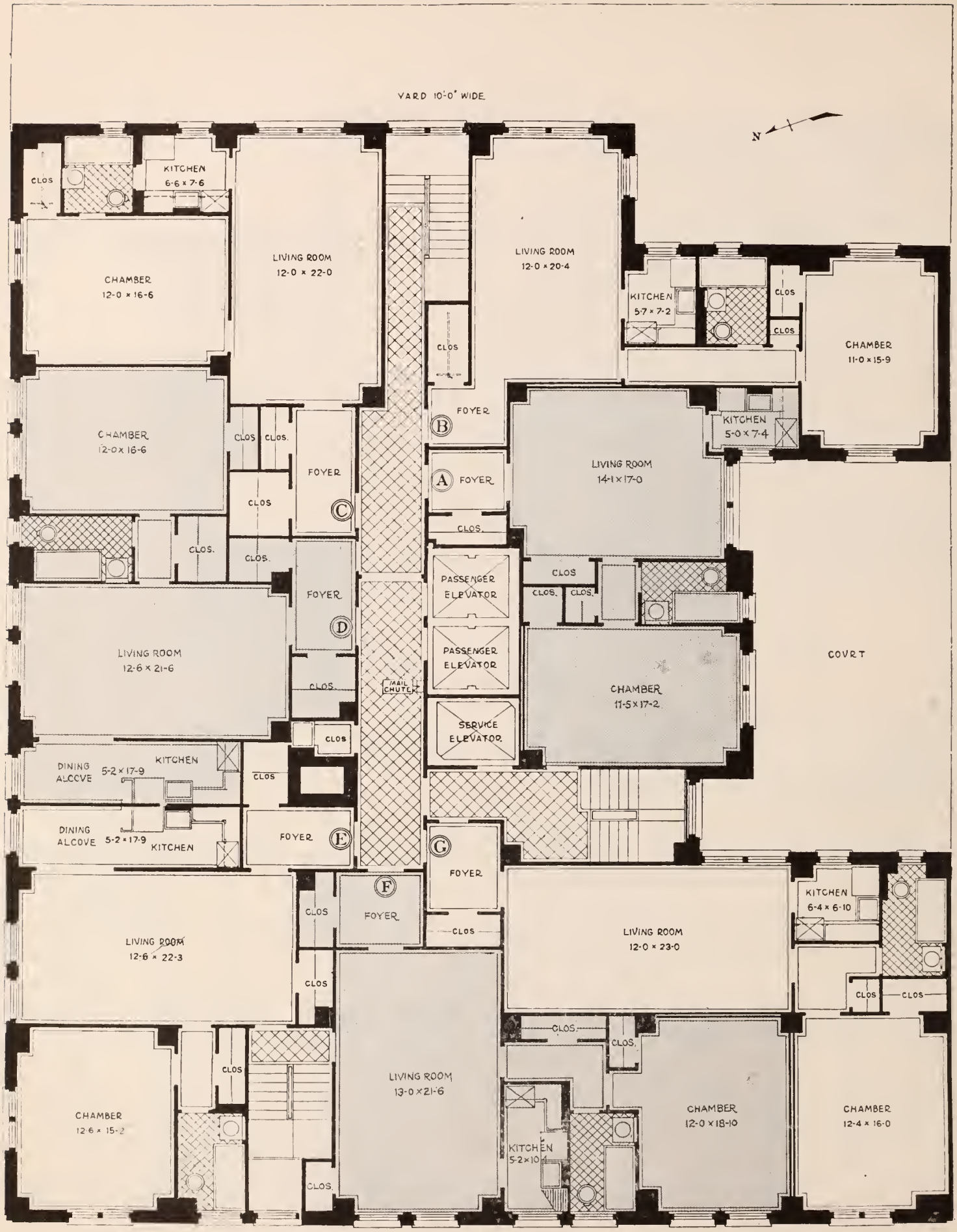

162 West 56th Street

South East Corner of Seventh Avenue — 15-Story Building

3 Rooms and 1 Bathroom .....1 Master's Bedroom
4 Rooms and 2 Bathrooms .....2 Master's Bedrooms

For vacancies in these houses, for the rentals asked for them and for permits to see them consult Pease & Elliman

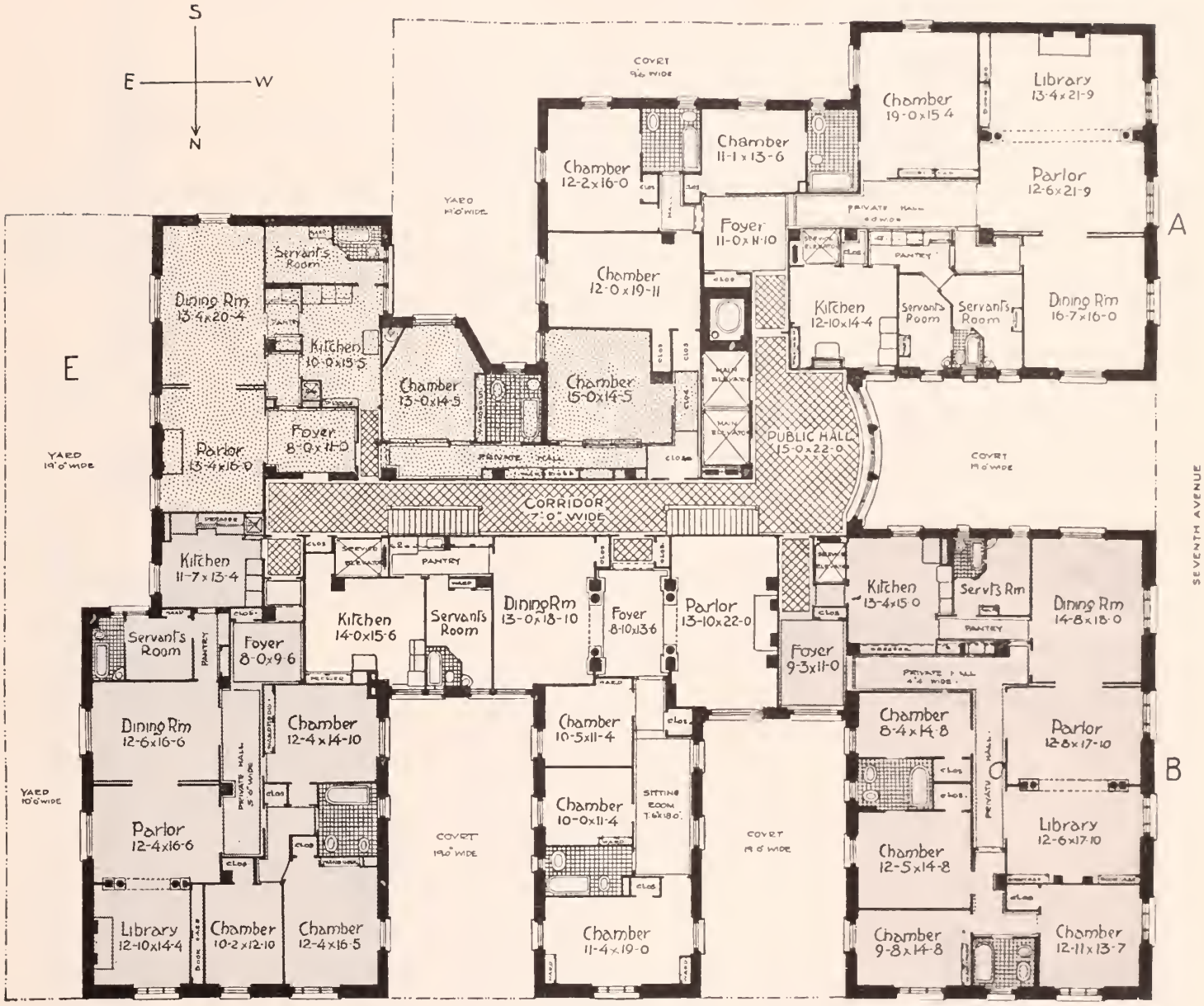

853 Seventh Avenue

South East Corner of 55th Street — 12-Story Building

6 Rooms and 2 Bathrooms	2 Master's Bedrooms
8 Rooms and 2 Bathrooms	3 Master's Bedrooms
9 Rooms and 3 Bathrooms	4 Master's Bedrooms
10 Rooms and 3 Bathrooms	4 Master's Bedrooms

For vacancies in these houses, for the rentals asked for them and for permits to see them consult Pease & Elliman

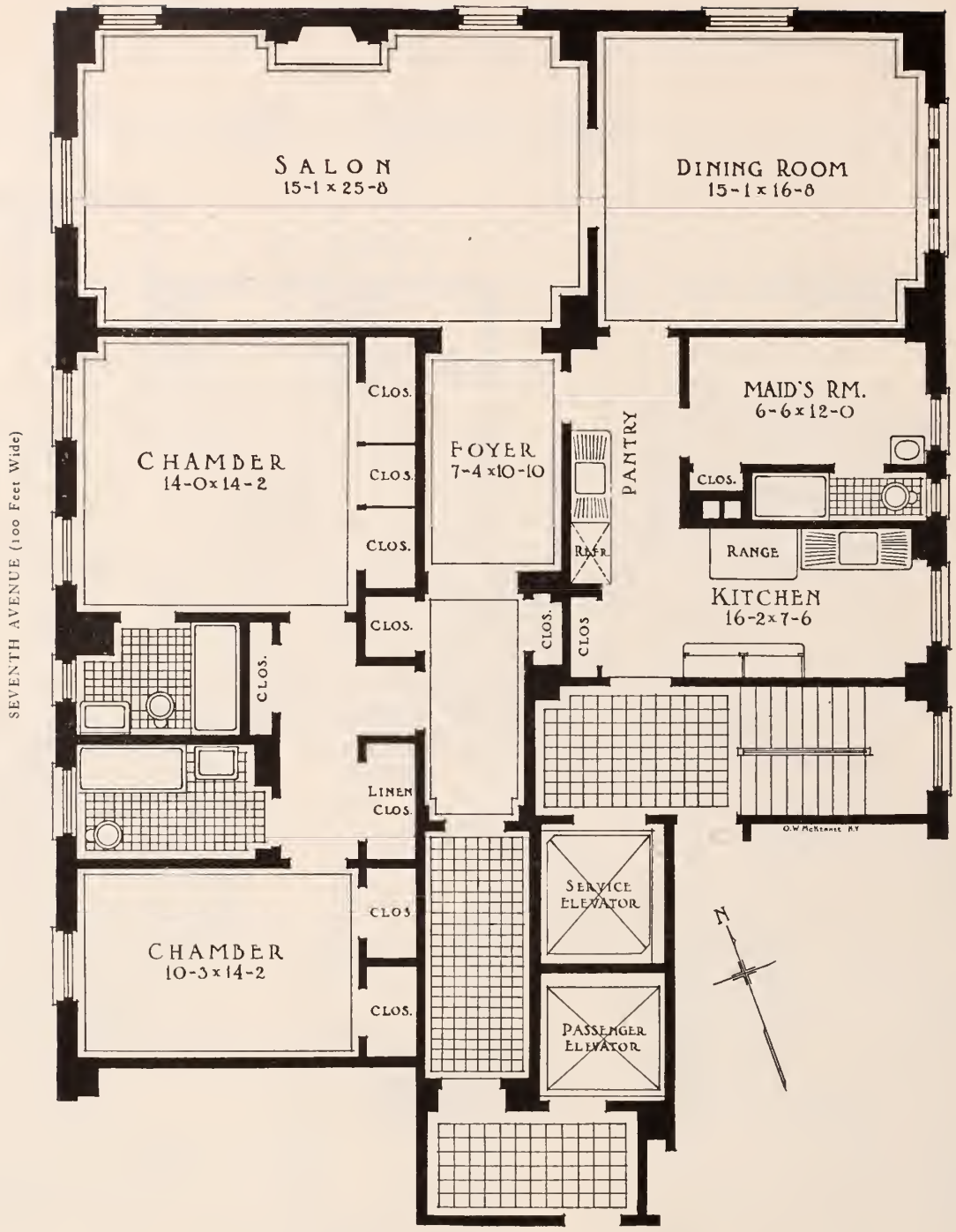

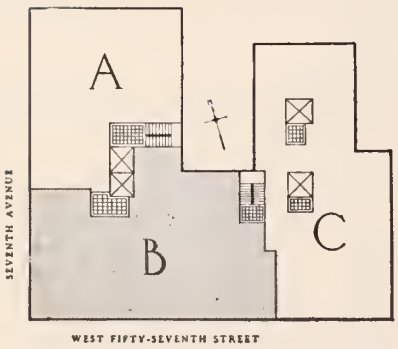

171 West 57th Street

North East Corner of Seventh Avenue **12-Story Building**

6 Rooms and 3 Bathrooms ..... 2 Master's Bedrooms

For vacancies in these houses, for the rentals asked for them and for permits to see them consult Pease & Elliman

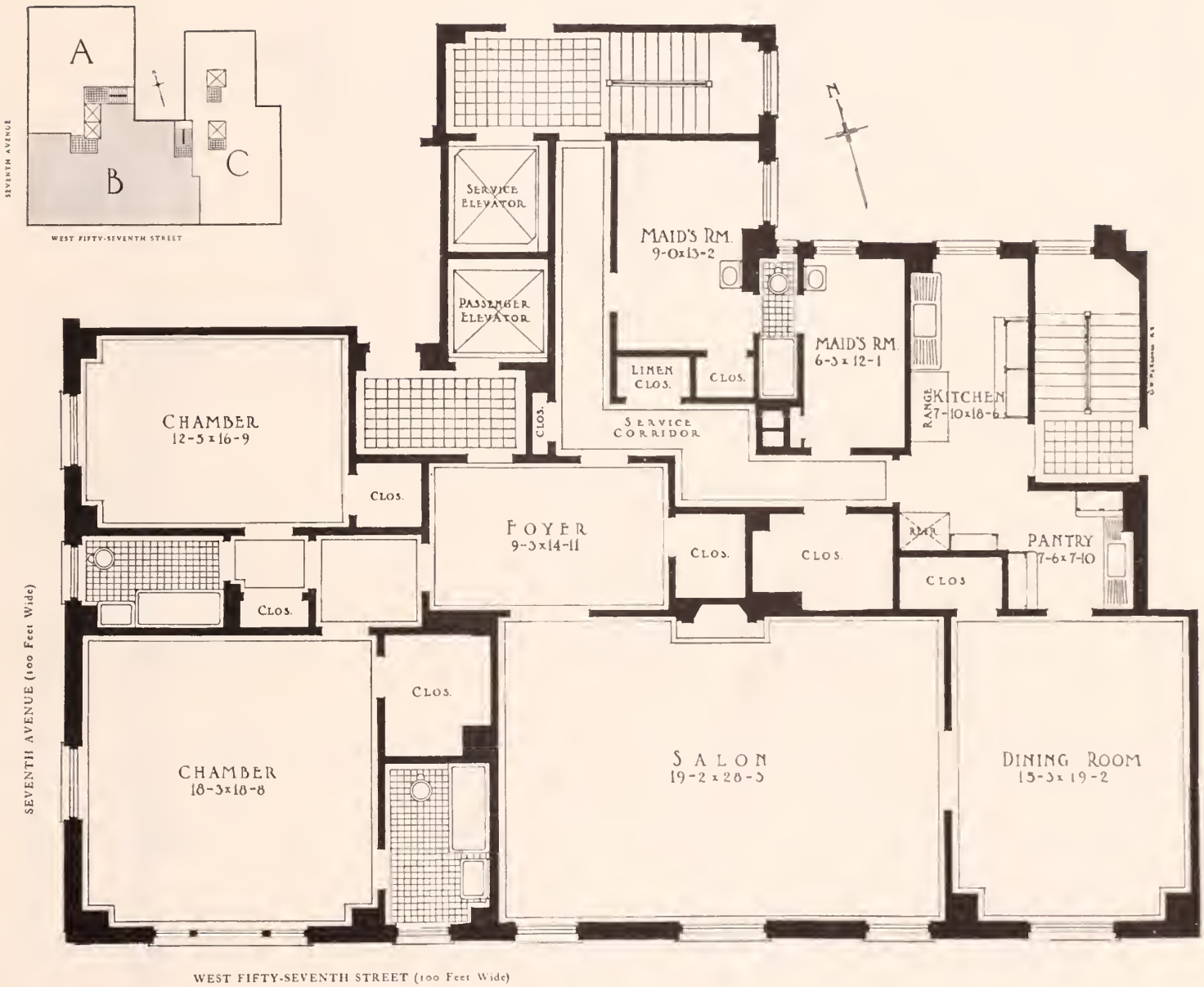

171 West 57th Street

North East Corner of Seventh Avenue **12-Story Building**

7 Rooms and 3 Bathrooms ..... 2 Master's Bedrooms

For vacancies in these houses, for the rentals asked for them and for permits to see them consult Pease & Elliman

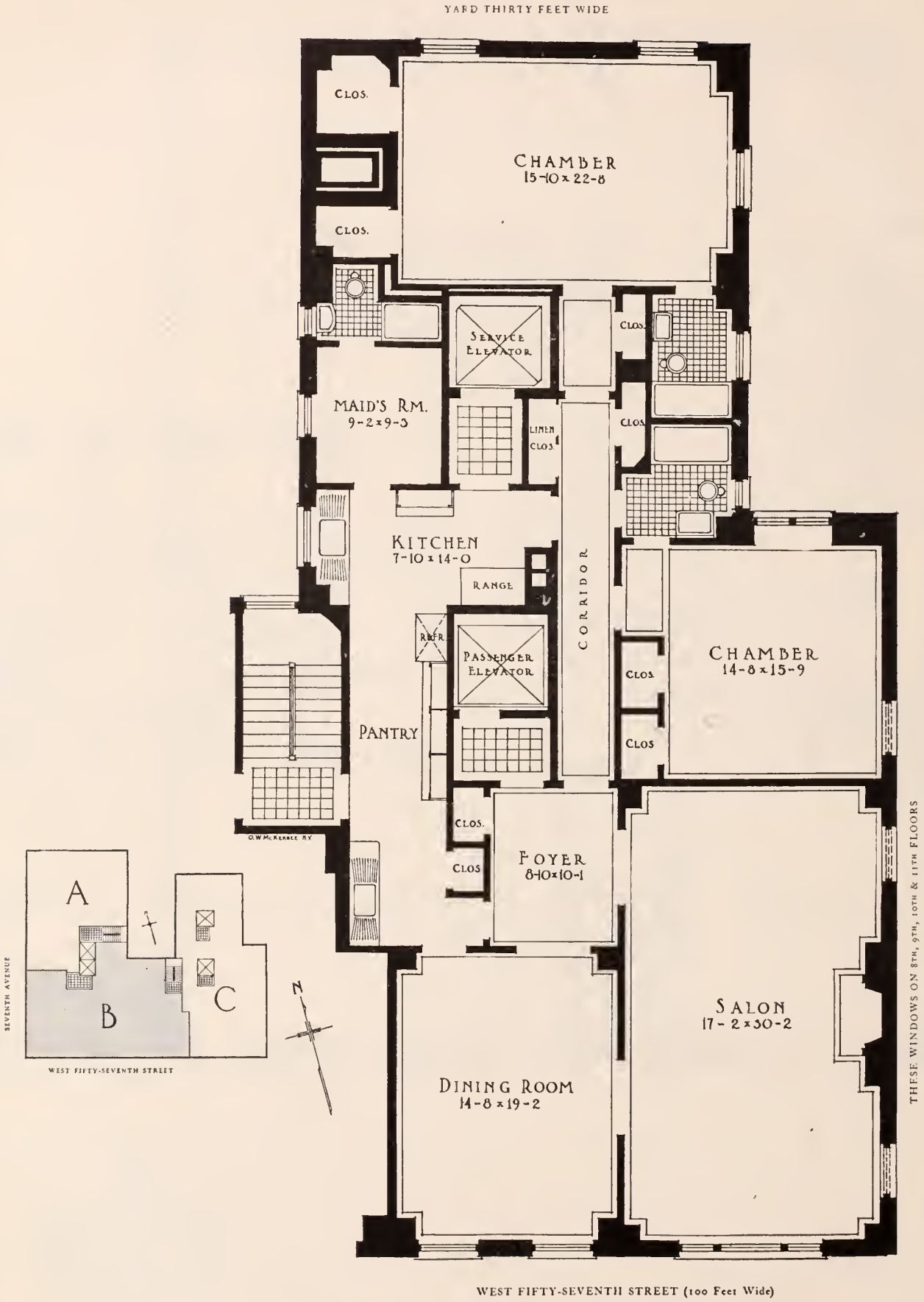

171 West 57th Street

North East Corner of Seventh Avenue — 12-Story Building

6 Rooms and 3 Bathrooms ..... 2 Master's Bedrooms

For vacancies in these houses, for the rentals asked for them and for permits to see them consult Pease & Elliman

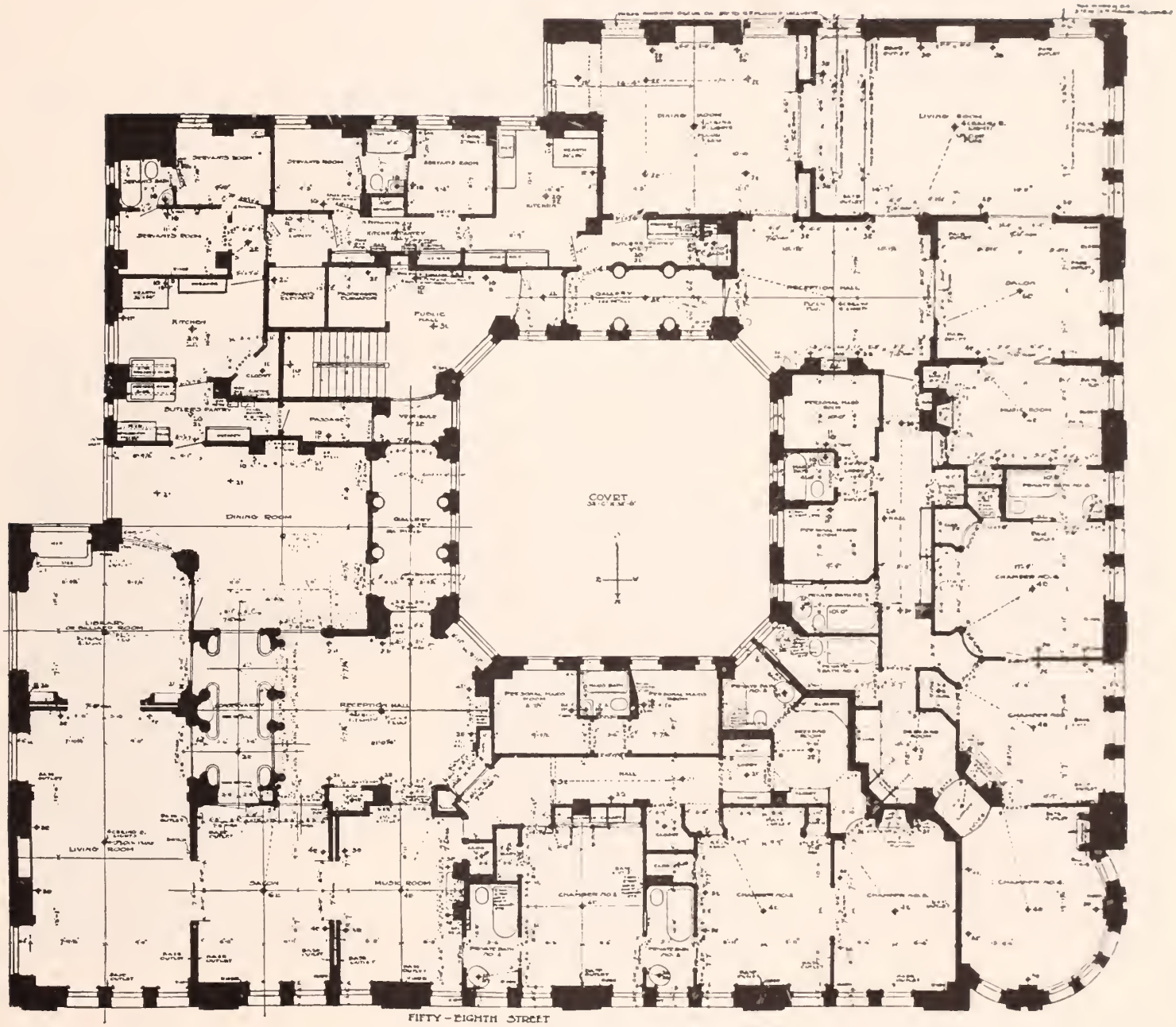

182 West 58th Street

South East Corner of 58th Street — 12-Story Building

12 Rooms and 5 Bathrooms ..... 3 Master's Bedrooms
13 Rooms and 5 Bathrooms ..... 3 Master's Bedrooms

For vacancies in these houses, for the rentals asked for them and for permits to see them consult Pease & Elliman

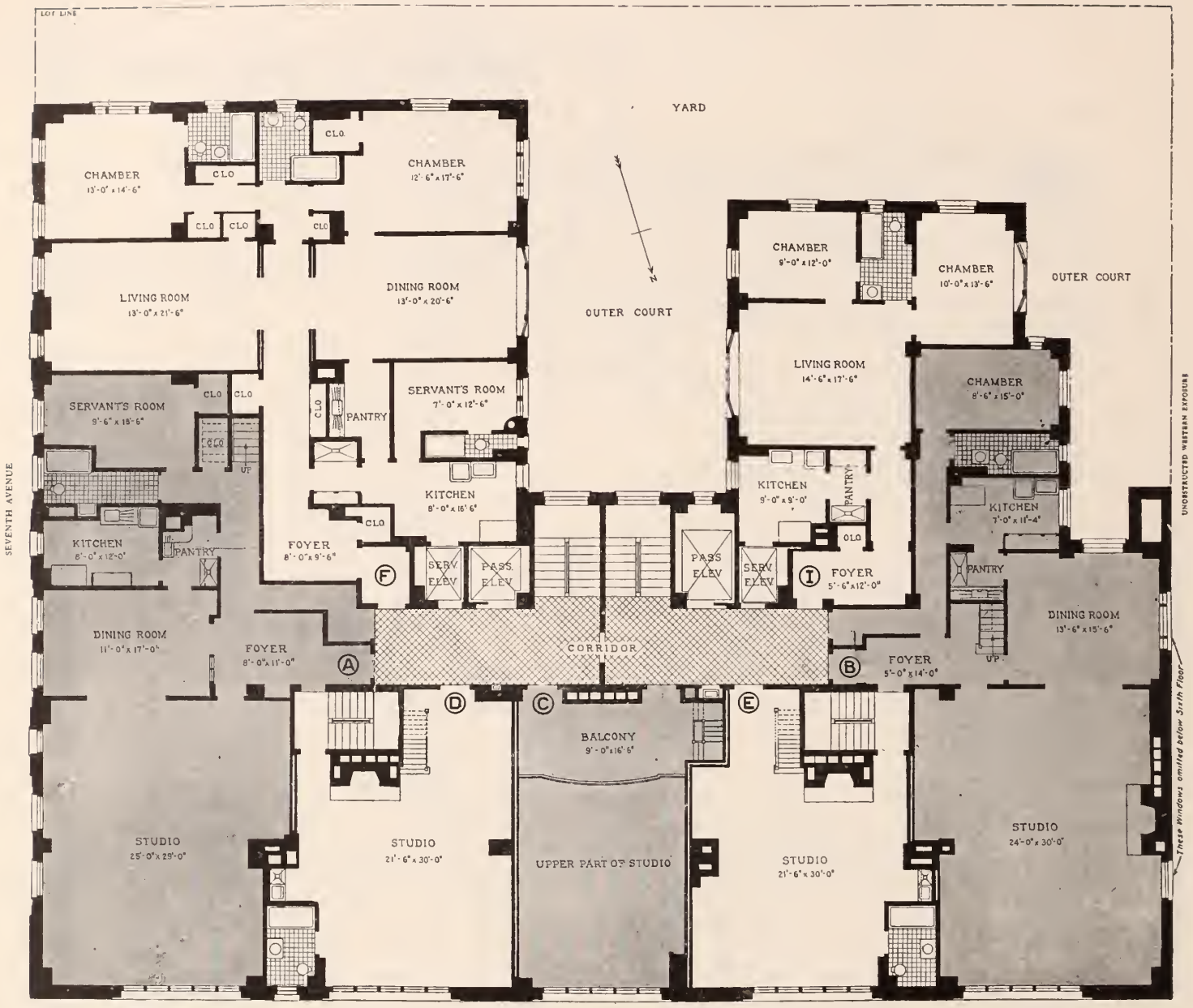

200 West 57th Street

South West Corner of Seventh Avenue — 14-Story Building

1 Room and 1 Bathroom	1 Master's Bedroom
3 Rooms and 1 Bathroom	1 Master's Bedroom
4 Rooms and 1 Bathroom	2 Master's Bedrooms
5 Rooms and 2 Bathrooms	3 Master's Bedrooms
6 Rooms and 2 Bathrooms	3 Master's Bedrooms
6 Rooms and 3 Bathrooms	2 Master's Bedrooms

For vacancies in these houses, for the rentals asked for them and for permits to see them consult Pease & Elliman

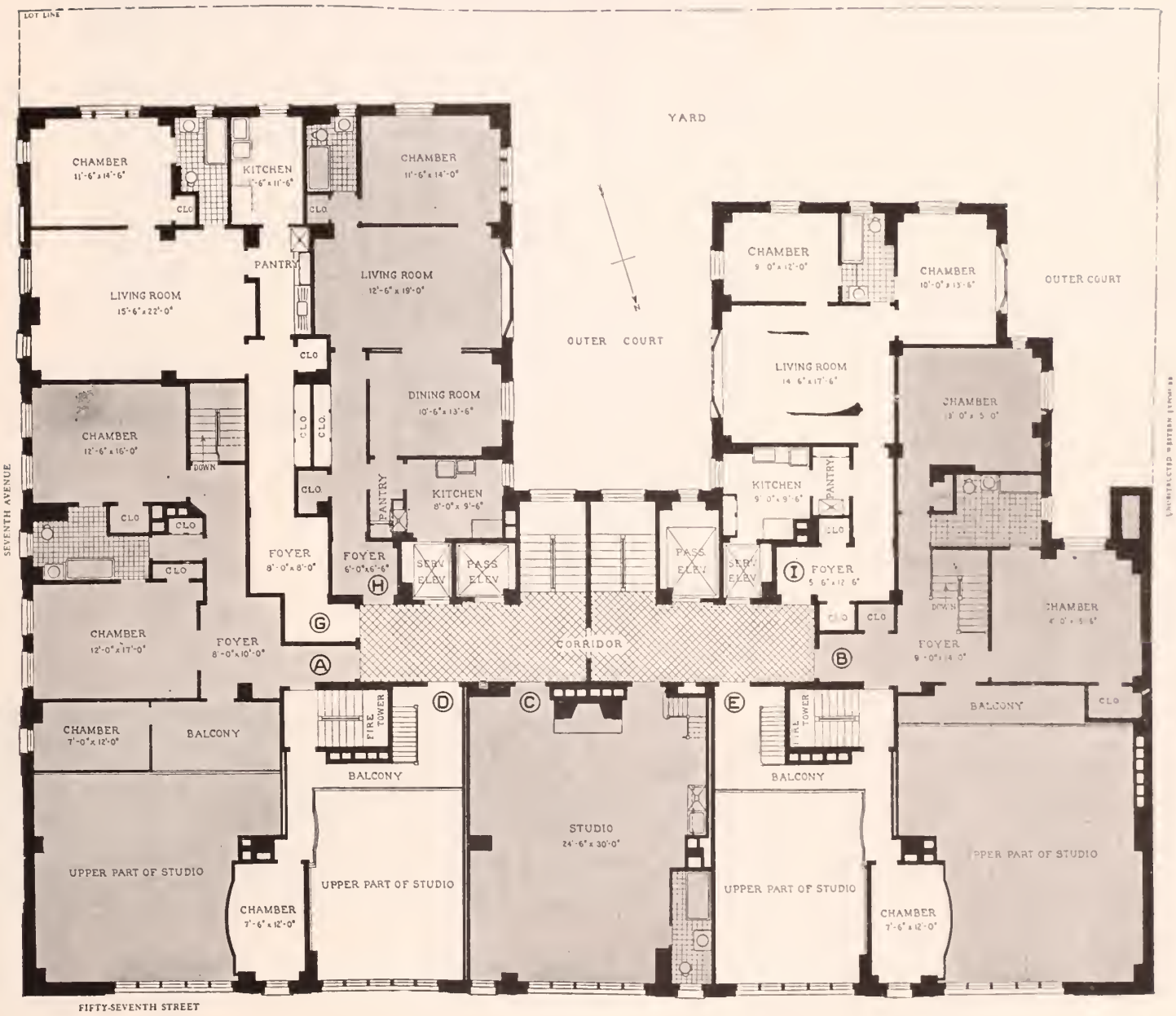

200 West 57th Street

South West Corner of Seventh Avenue — **14-Story Building**

1 Room and 1 Bathroom	1 Master's Bedroom
3 Rooms and 1 Bathroom	1 Master's Bedroom
4 Rooms and 1 Bathroom	2 Master's Bedrooms
5 Rooms and 2 Bathrooms (Duplex)	3 Master's Bedrooms
6 Rooms and 2 Bathrooms (Duplex)	3 Master's Bedrooms
6 Rooms and 3 Bathrooms	2 Master's Bedrooms

For vacancies in these houses, for the rentals asked for them and for permits to see them consult Pease & Elliman

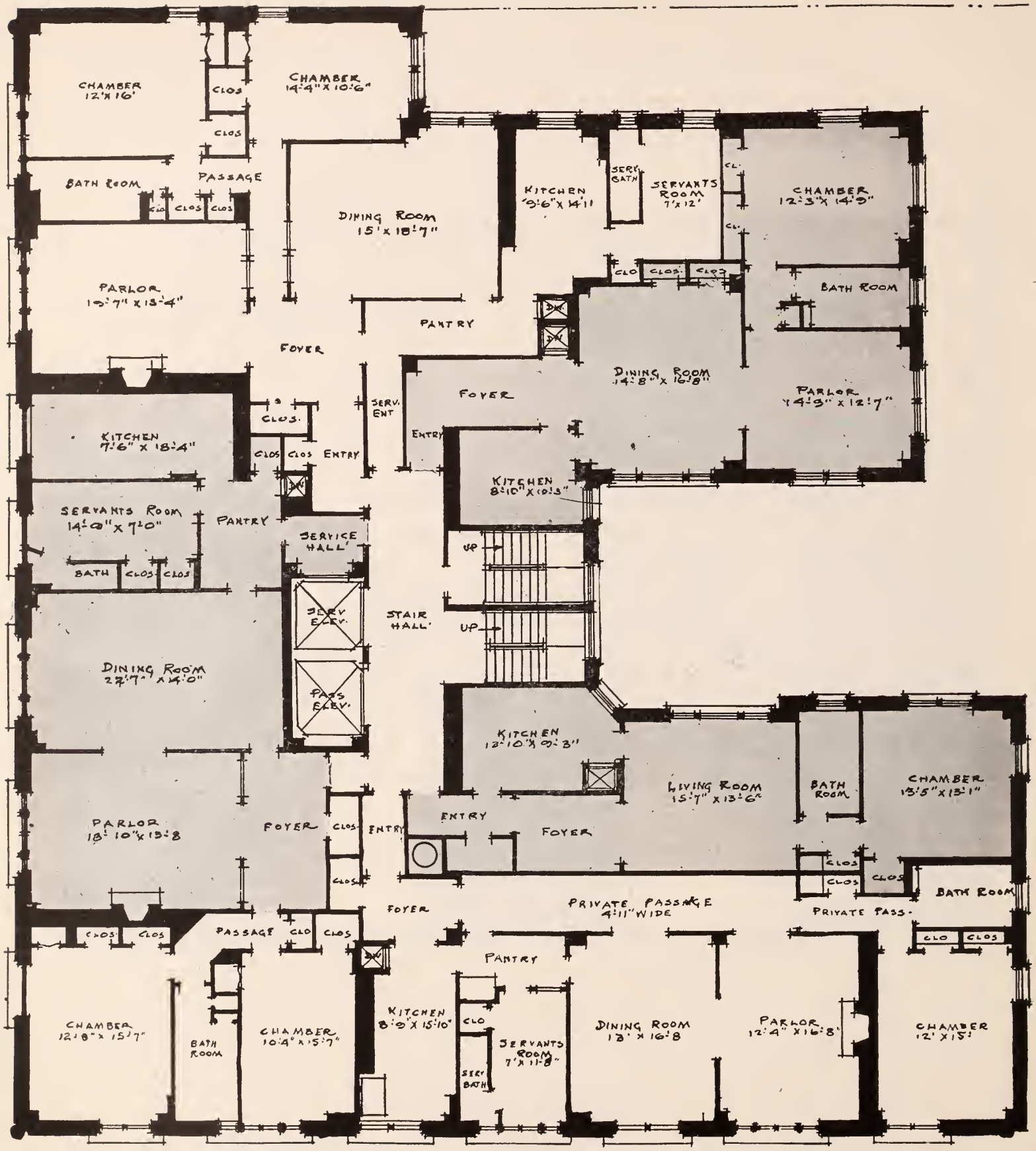

200 West 58th Street

South West Corner of Seventh Avenue — 12-Story Building

3 Rooms and 1 Bathroom ..... 1 Master's Bedroom
5 Rooms and 2 Bathrooms ..... 1 Master's Bedroom
6 Rooms and 2 Bathrooms ..... 2 Master's Bedrooms

For vacancies in these houses, for the rentals asked for them and for permits to see them consult Pease & Elliman

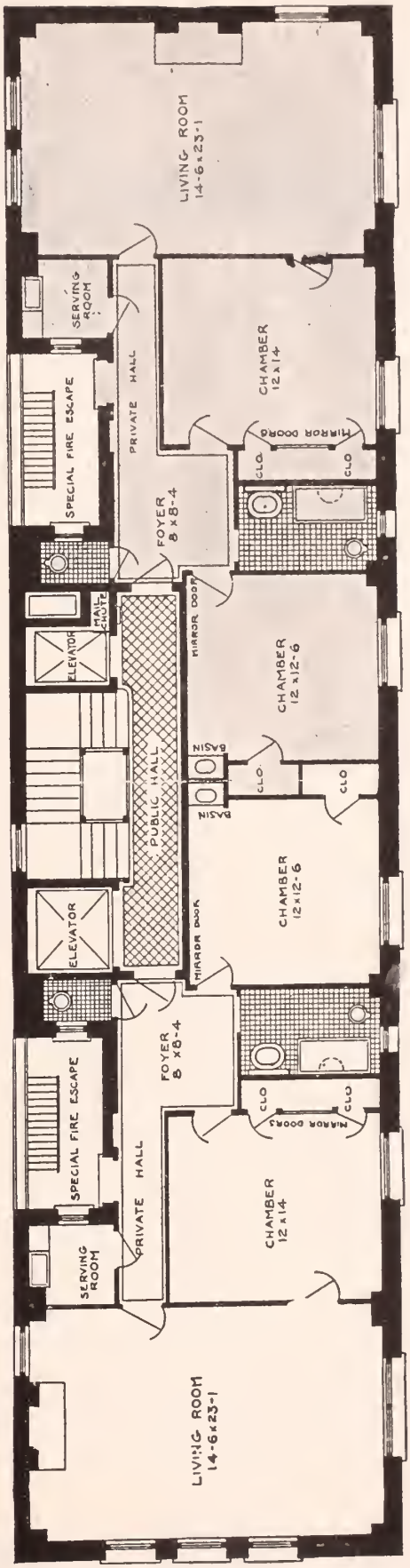

200 West 59th Street

South West Corner of Seventh Avenue **12-Story Building**

3 Rooms and 1 Bathroom ..... 1 Master's Bedroom

For vacancies in these houses, for the rentals asked for them and for permits to see them consult Pease & Elliman

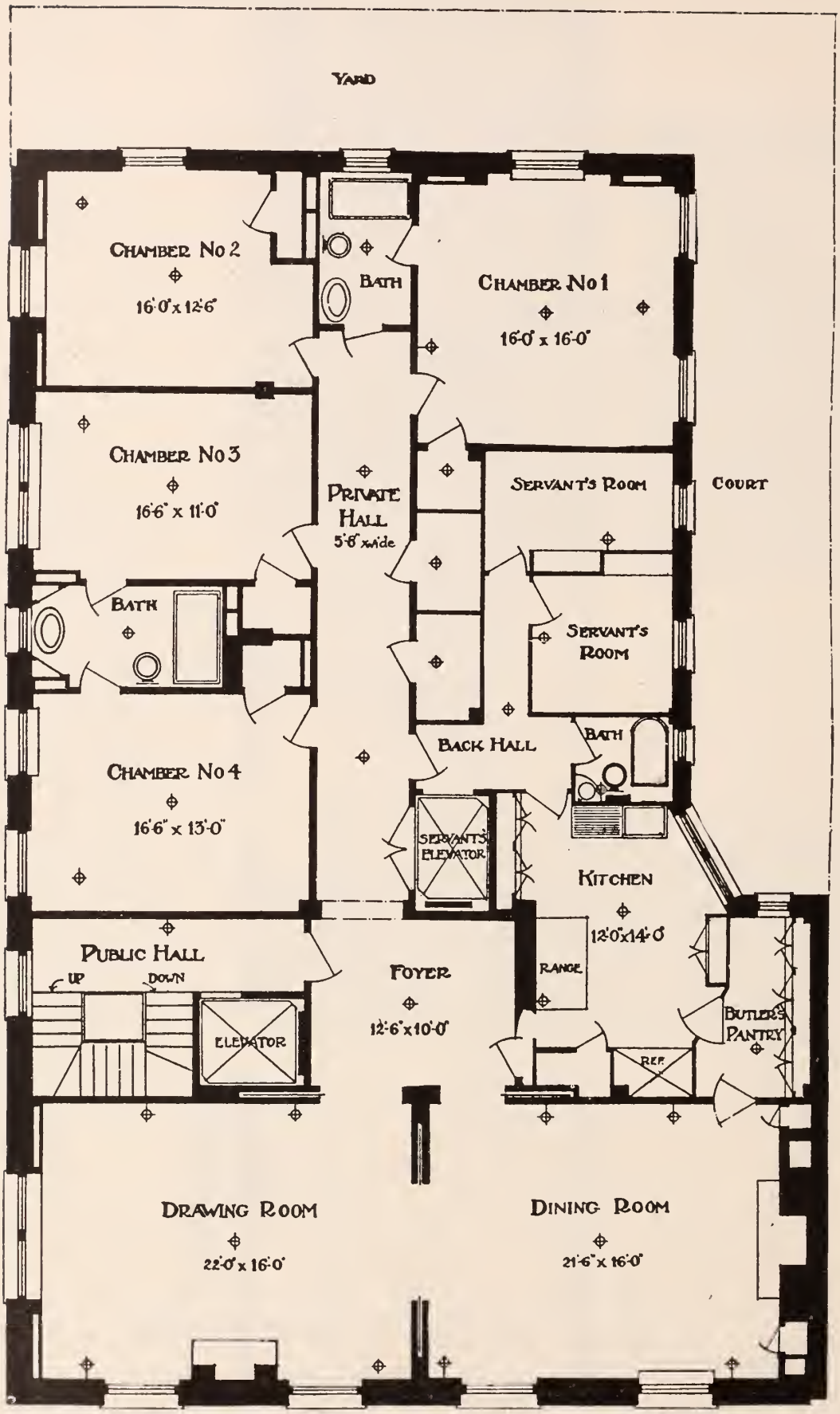

30 East 55th Street

South East Corner of Madison Avenue — 10-Story Building

9 Rooms and 3 Bathrooms ..... 4 Master's Bedrooms

For vacancies in these houses, for the rentals asked for them and for permits to see them consult Pease & Elliman

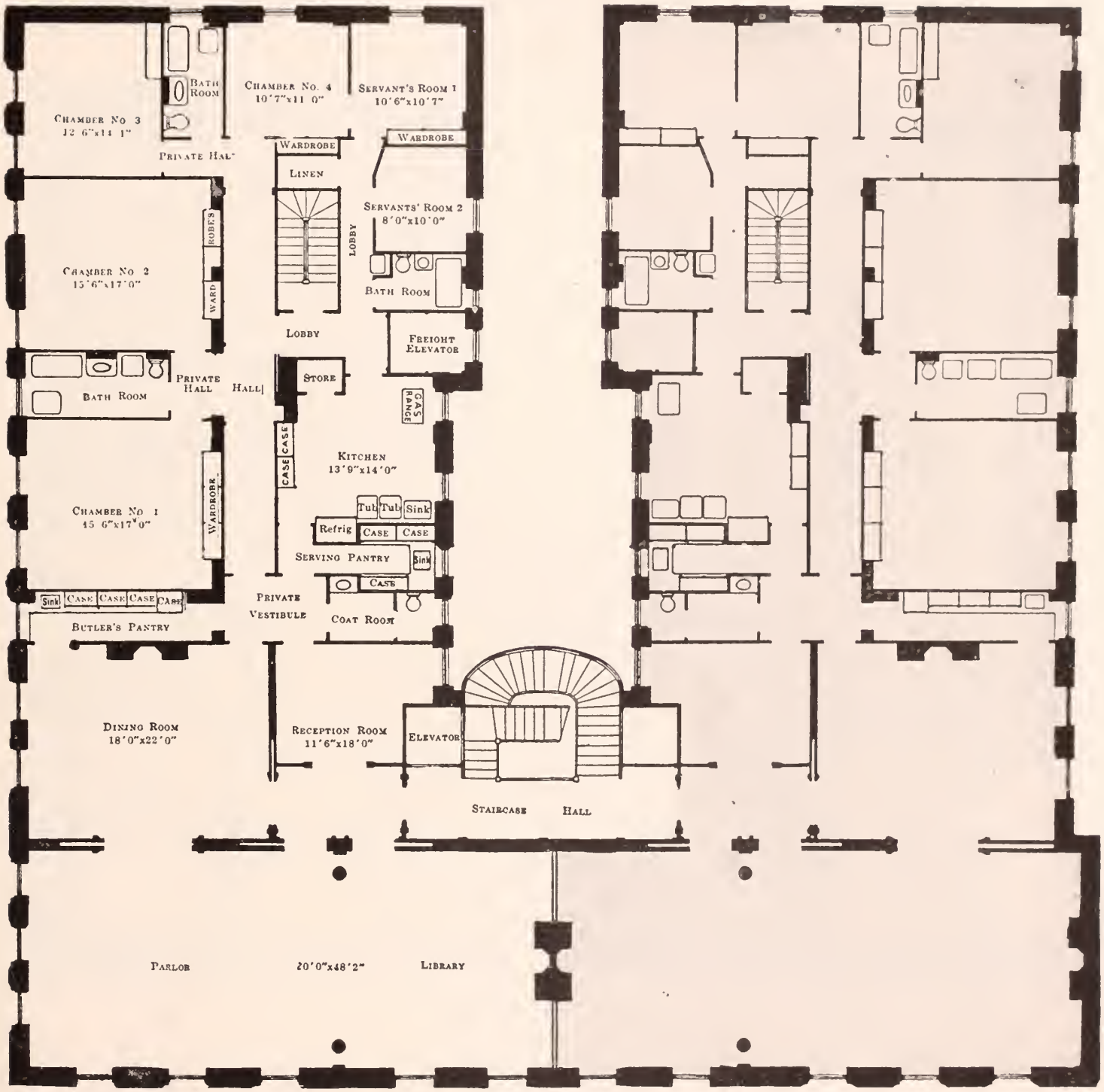

667 Madison Avenue

South East Corner of 61st Street — 10-Story Building

12 Rooms and 3 Bathrooms ..... 4 Master's Bedrooms

For vacancies in these houses, for the rentals asked for them and for permits to see them consult Pease & Elliman

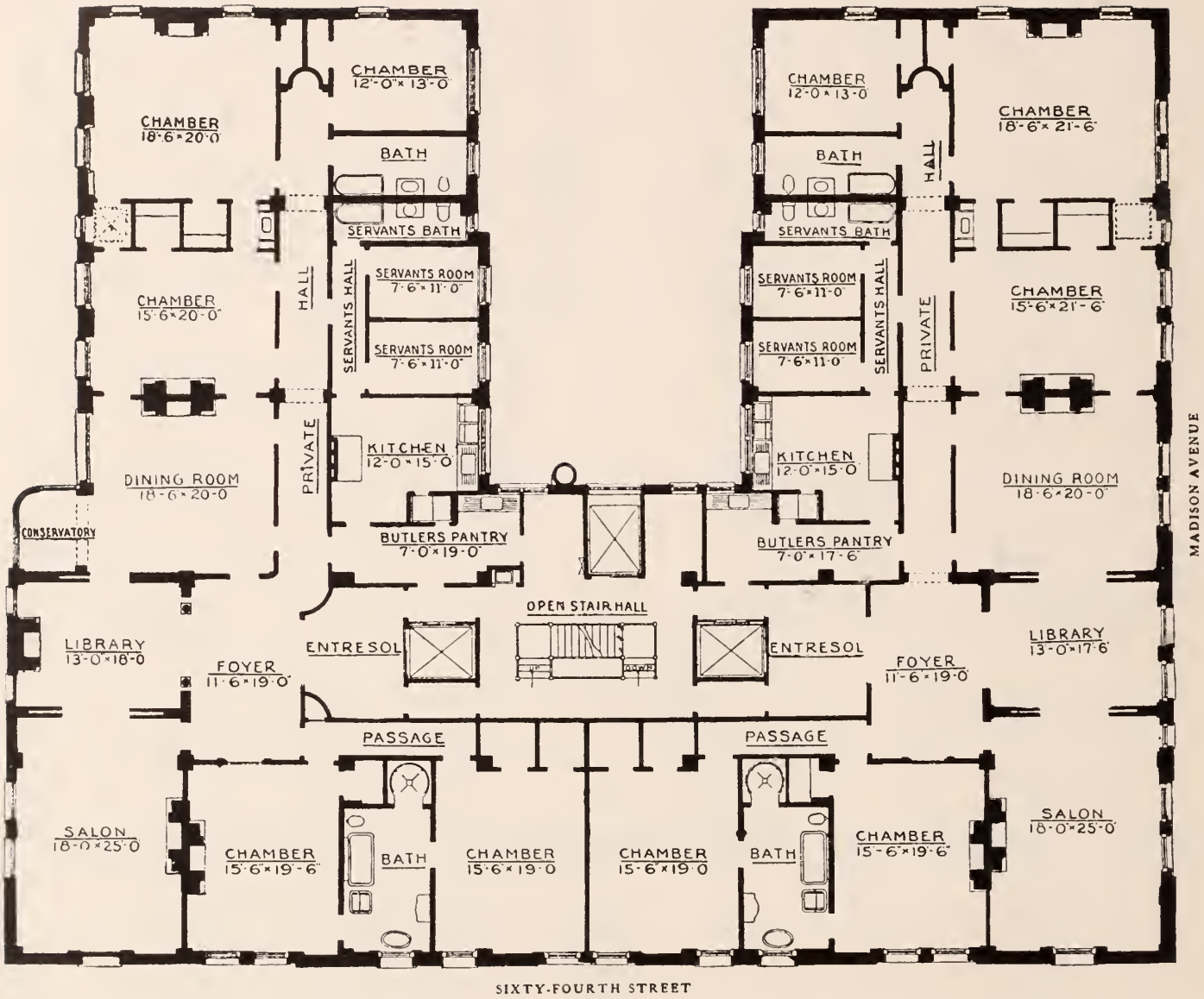

32 East 64th Street

South East Corner of Madison Avenue — 10-Story Building

11 Rooms and 3 Bathrooms ..... 5 Master's Bedrooms

For vacancies in these houses, for the rentals asked for them and for permits to see them consult Pease & Elliman

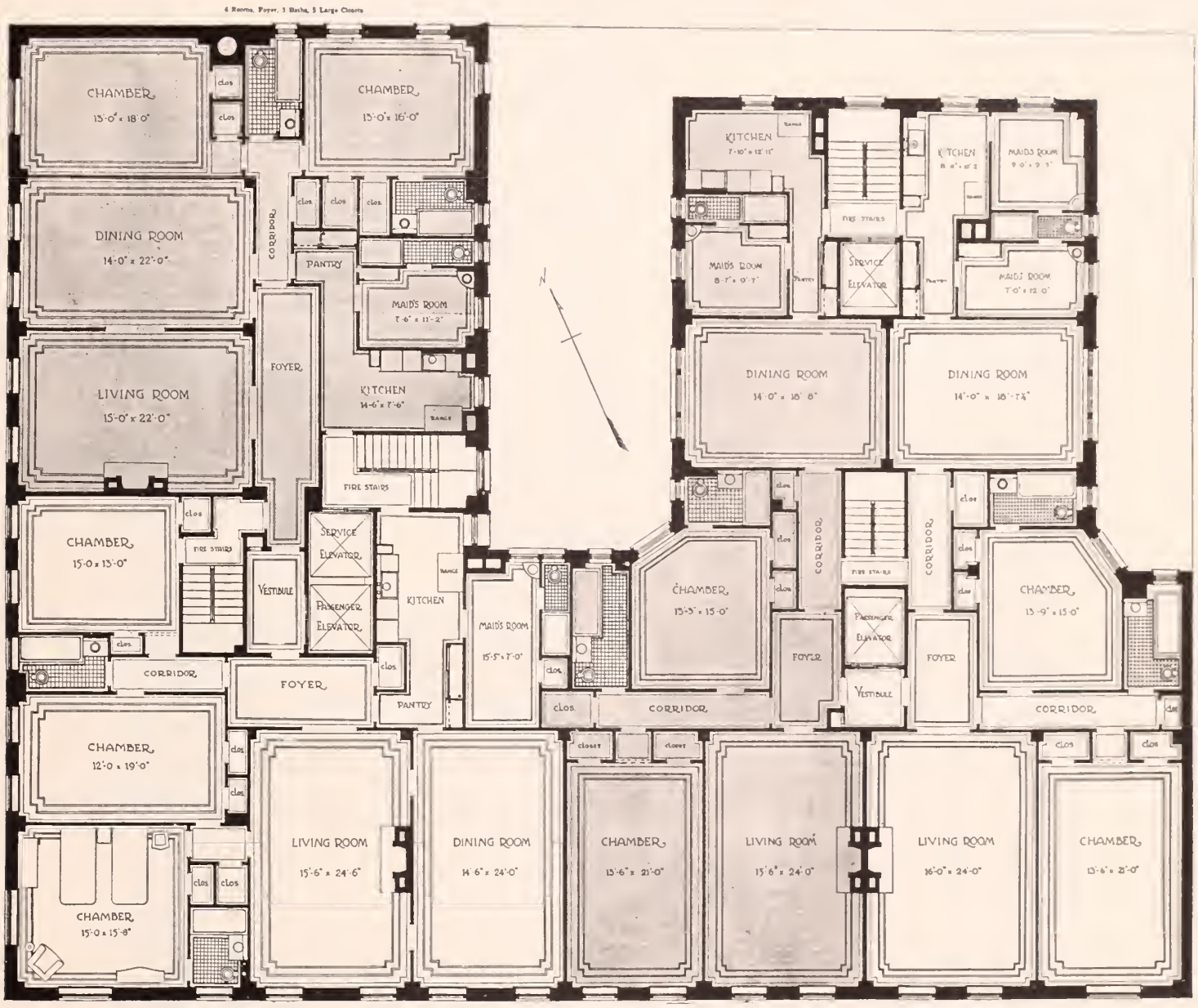

29 East 64th Street

North East Corner of Madison Avenue — 12-Story Building

6 Rooms and 3 Bathrooms ..... 2 Master's Bedrooms
7 Rooms and 3 Bathrooms ..... 2 Master's Bedrooms
7 Rooms and 3 Bathrooms ..... 3 Master's Bedrooms

For vacancies in these houses, for the rentals asked for them and for permits to see them consult Pease & Elliman

PEASE & ELLIMAN

THESE WINDOWS ON THE 6TH-7TH-8TH FLOORS

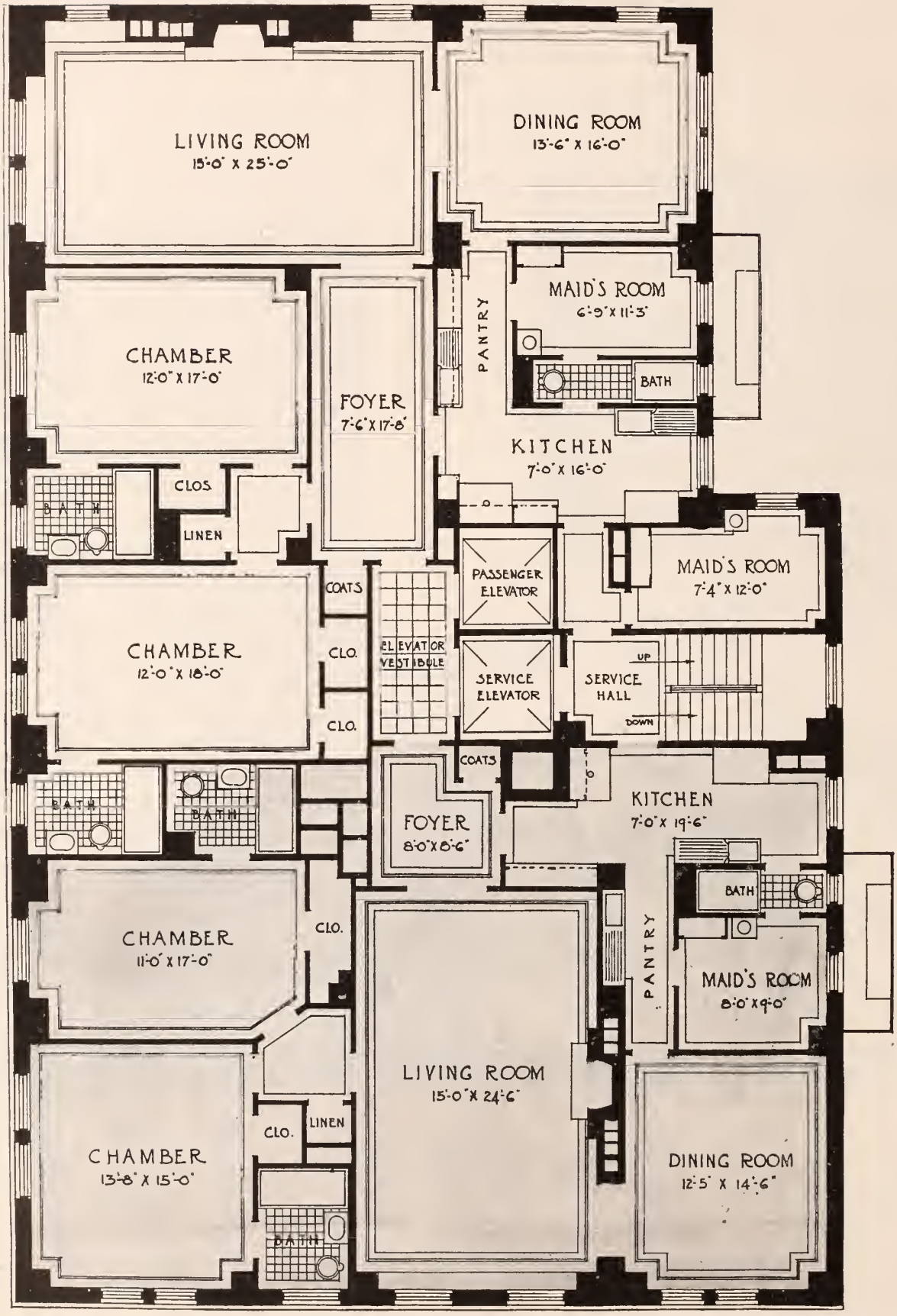

21 East 66th Street

North West Corner of Madison Avenue — 11-Story Building

6 Rooms and 3 Bathrooms ..... 2 Master's Bedrooms
7 Rooms and 3 Bathrooms ..... 2 Master's Bedrooms

For vacancies in these houses, for the rentals asked for them and for permits to see them consult Pease & Elliman

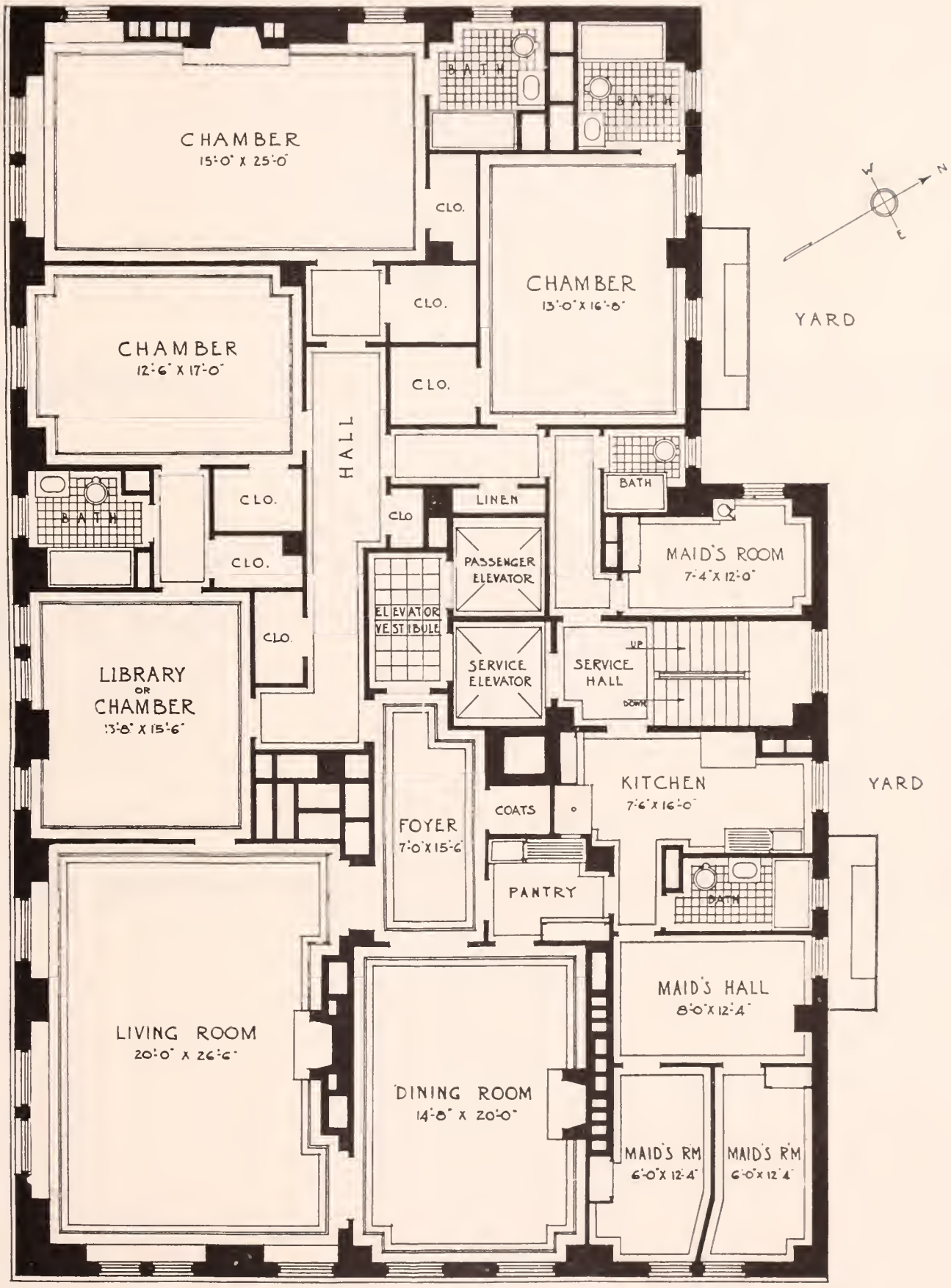

21 East 66th Street

North West Corner of Madison Avenue — 11-Story Building

11 Rooms and 4 Bathrooms ..... 3 (4) Master's Bedrooms

For vacancies in these houses, for the rentals asked for them and for permits to see them consult Pease & Elliman

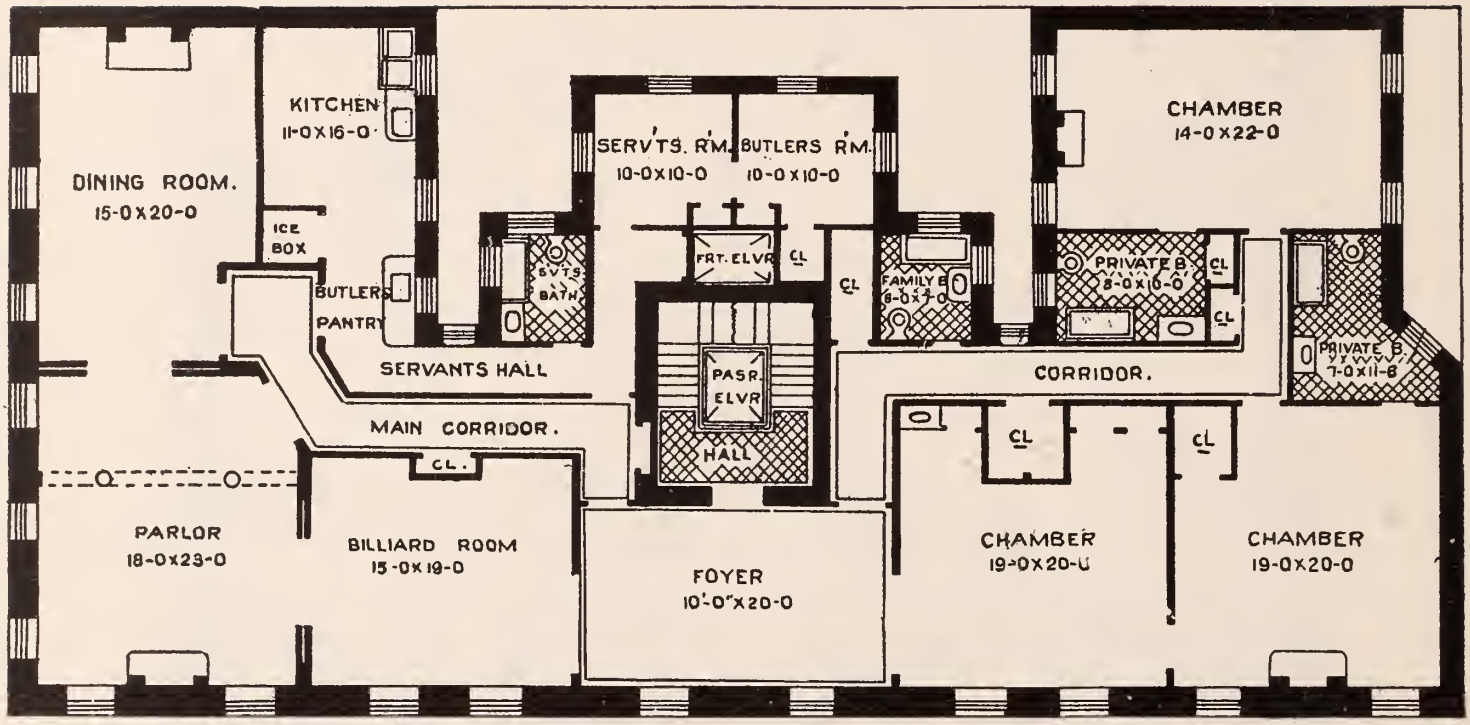

771 Madison Avenue

South East Corner of 66th Street — 8-Story Building

9 Rooms and 4 Bathrooms ..... 3 Master's Bedrooms

For vacancies in these houses, for the rentals asked for them and for permits to see them consult Pease & Elliman

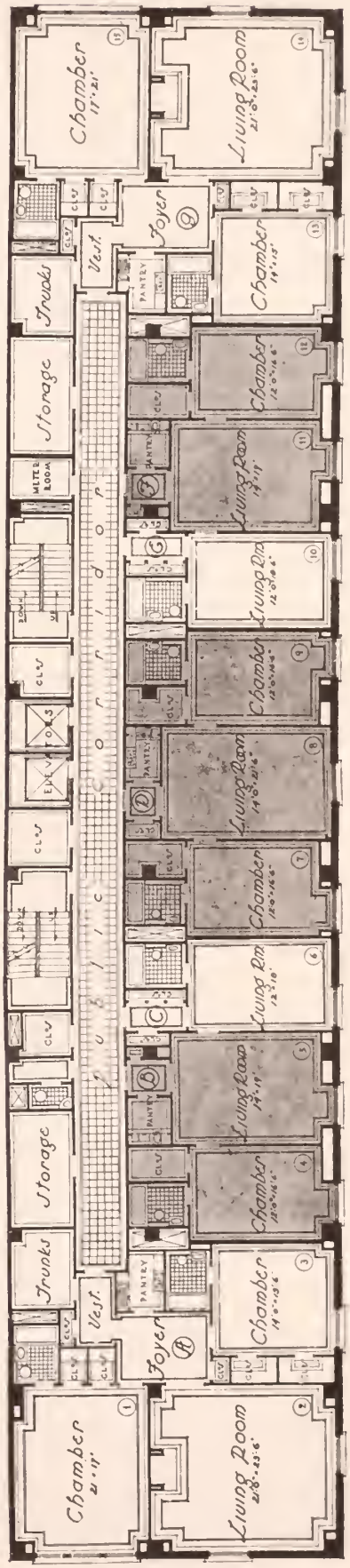

210 Madison Avenue

West Block Front, 35th to 36th Streets — 9-Story Building

2 Rooms and 1 Bathroom ..... 1 Master's Bedroom
3 Rooms and 2 Bathrooms ..... 2 Master's Bedrooms

For vacancies in these houses, for the rentals asked for them and for permits to see them consult Pease & Elliman

25 East 67th Street

North West Corner of Madison Avenue **6-Story Building**

1 Room and 1 Bathroom .....1 Master's Bedroom
2 Rooms and 1 (2) Baths .....1 (2) Master's Bedrooms
3 Rooms and 2 Bathrooms .....2 Master's Bedrooms

For vacancies in these houses, for the rentals asked for them and for permits to see them consult Pease & Elliman

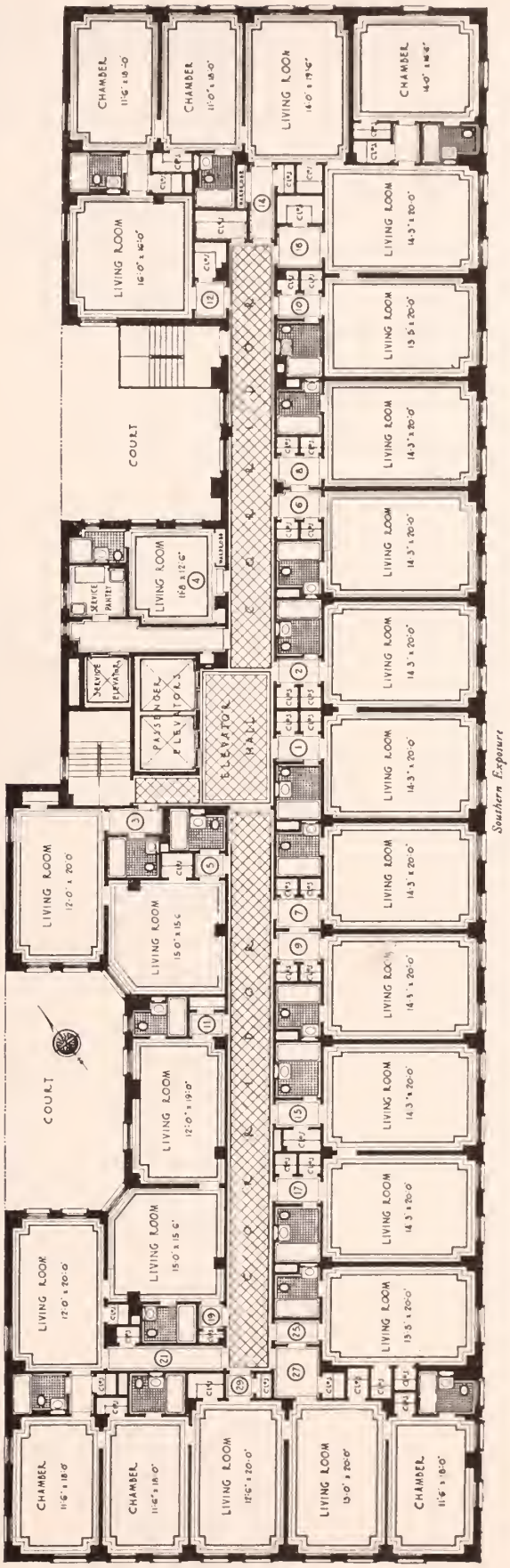

15 East 69th Street

North West Corner of Madison Avenue — **15-Story Building**

1 Room and 1 Bathroom .....1 Master's Bedroom
2 Rooms and 1 Bathroom .....1 Master's Bedroom

For vacancies in these houses, for the rentals asked for them and for permits to see them consult Pease & Elliman

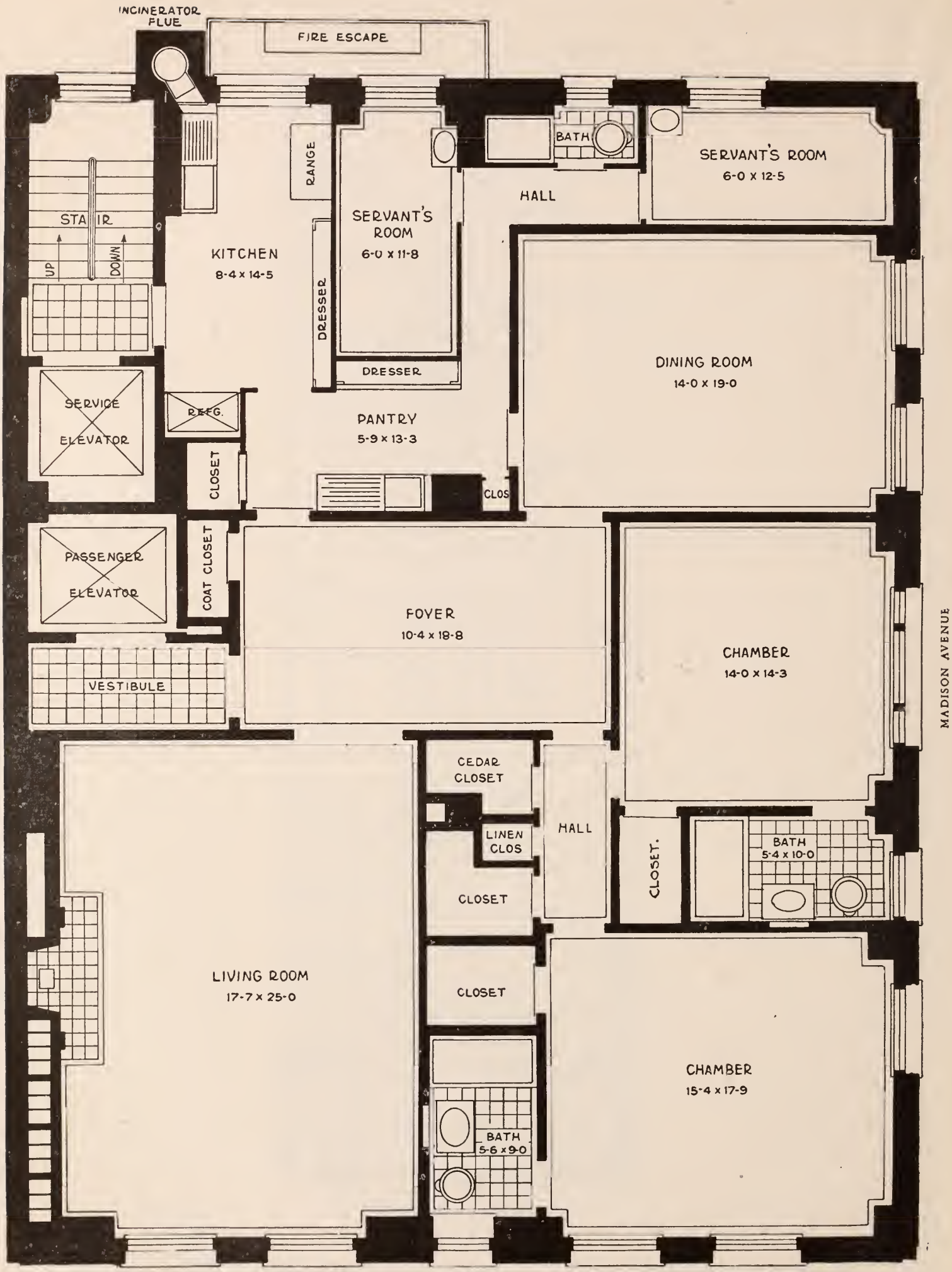

31 East 79th Street

North West Corner of Madison Avenue — 14-Story Building

7 Rooms and 3 Bathrooms ..... 2 Master's Bedrooms

For vacancies in these houses, for the rentals asked for them and for permits to see them consult Pease & Elliman

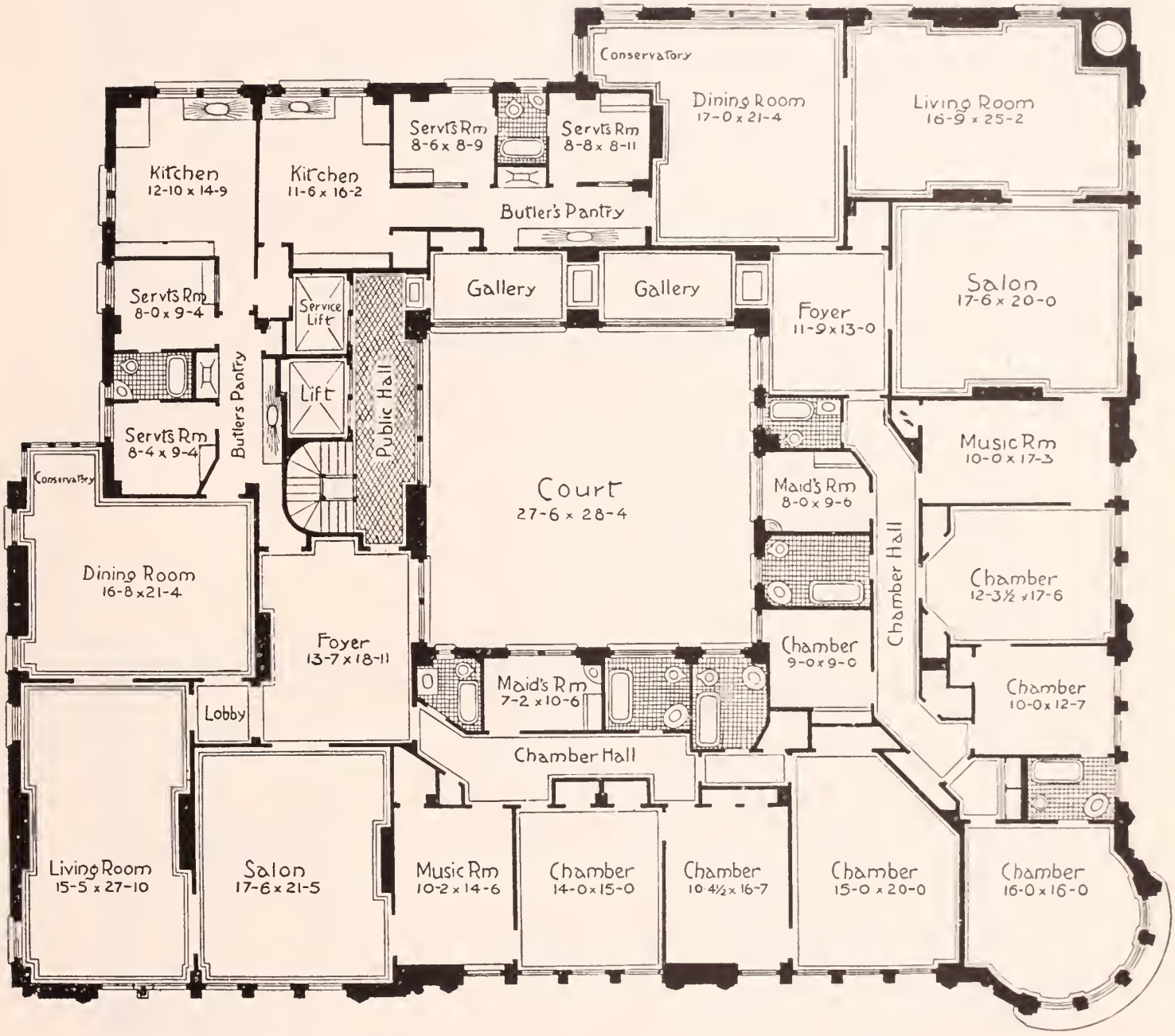

777 Madison Avenue

North East Corner of 66th Street — **10-Story Building**

10 Rooms and 4 Bathrooms ..... 4 Master's Bedrooms
12 Rooms and 4 Bathrooms ..... 4 Master's Bedrooms

For vacancies in these houses, for the rentals asked for them and for permits to see them consult Pease & Elliman

TYPICAL PLAN OF SEVENTH TO TENTH FLOORS

11 East 68th Street

North West Corner of Madison Avenue — 11-Story Building

11 Rooms and 4 Bathrooms ..... 4 Master's Bedrooms
13 Rooms and 4 Bathrooms ..... 4 Master's Bedrooms

For vacancies in these houses, for the rentals asked for them and for permits to see them consult Pease & Elliman

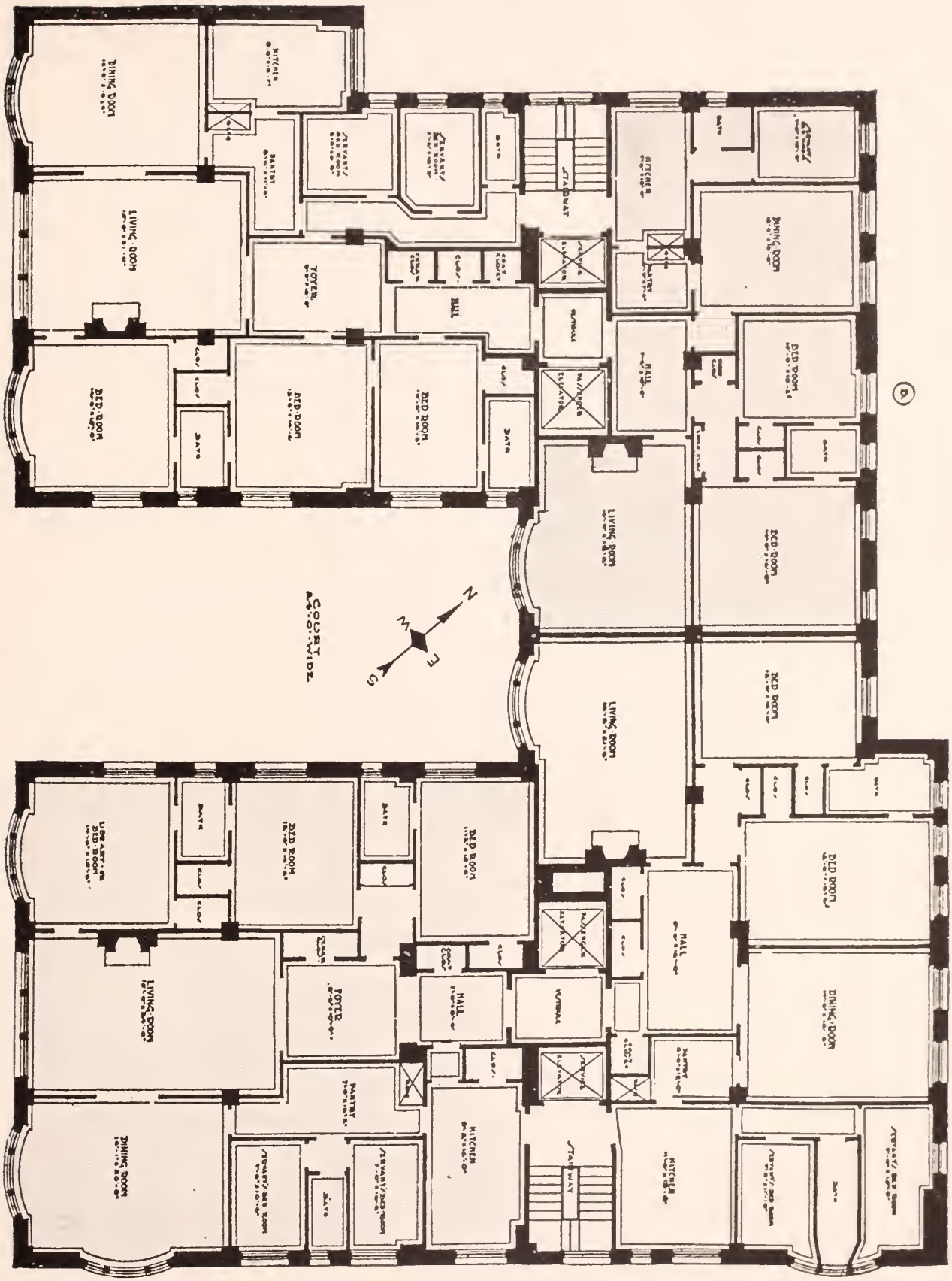

11 East 68th Street

North West Corner of Madison Avenue — 11-Story Building

6 Rooms and 2 Bathrooms ..... 2 Master's Bedrooms
7 Rooms and 2 Bathrooms ..... 2 Master's Bedrooms
8 Rooms and 3 Bathrooms ..... 3 Master's Bedrooms

For vacancies in these houses, for the rentals asked for them and for permits to see them consult Pease & Elliman

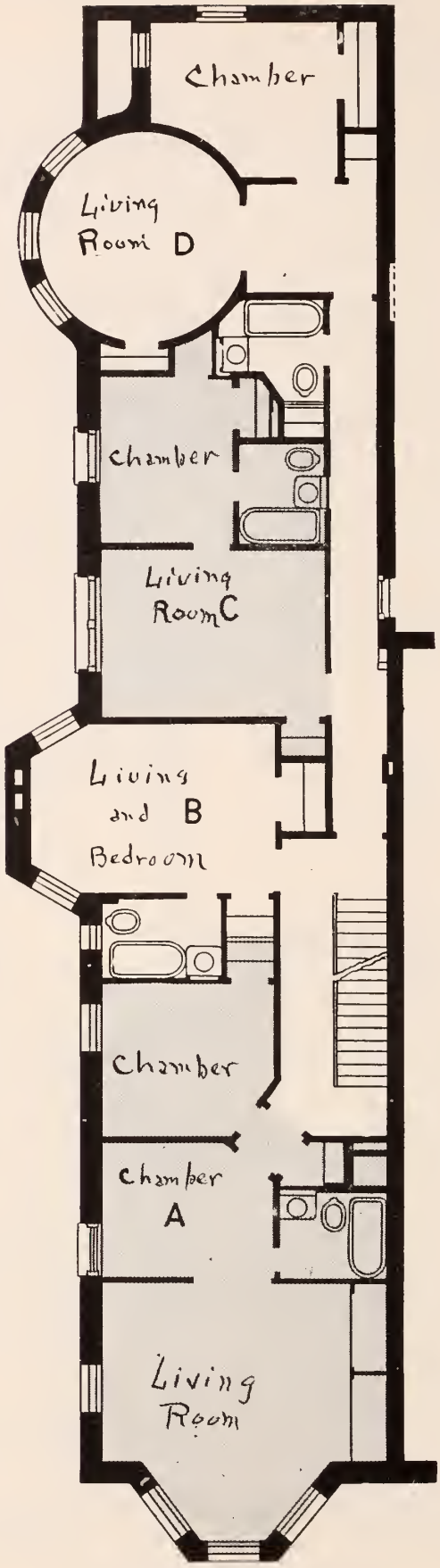

28 East 68th Street

South West Corner of Madison Avenue — 5-Story Building

1 Room and 1 Bathroom	1 Master's Bedroom
2 Rooms and 1 Bathroom	1 Master's Bedroom
3 Rooms and 1 Bathroom	2 Master's Bedrooms

For vacancies in these houses, for the rentals asked for them and for permits to see them consult Pease & Elliman

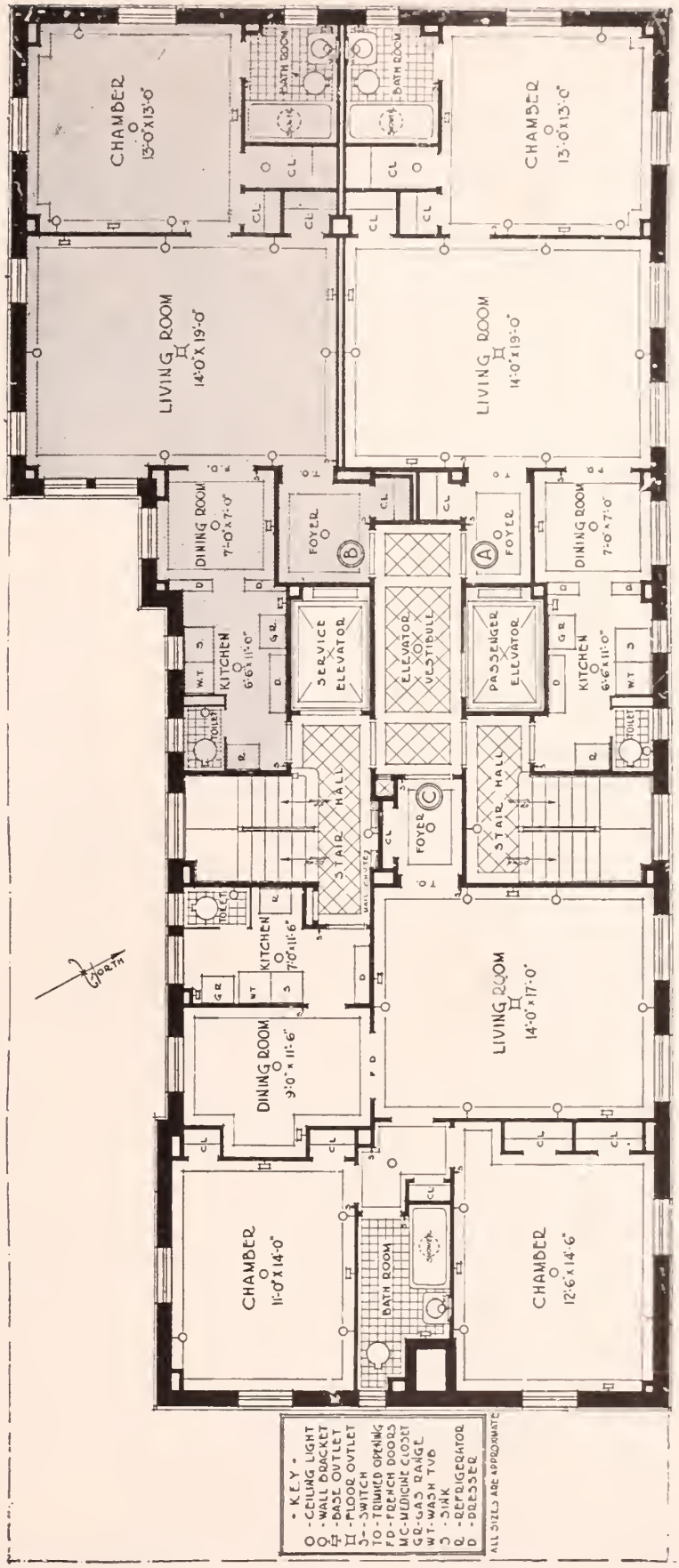

30 East 68th Street

South East Corner of Madison Avenue — 11-Story Building

3 Rooms and 1 Bathroom ..... 1 Master's Bedroom
4 Rooms and 1 Bathroom ..... 2 Master's Bedrooms

For vacancies in these houses, for the rentals asked for them and for permits to see them consult Pease & Elliman

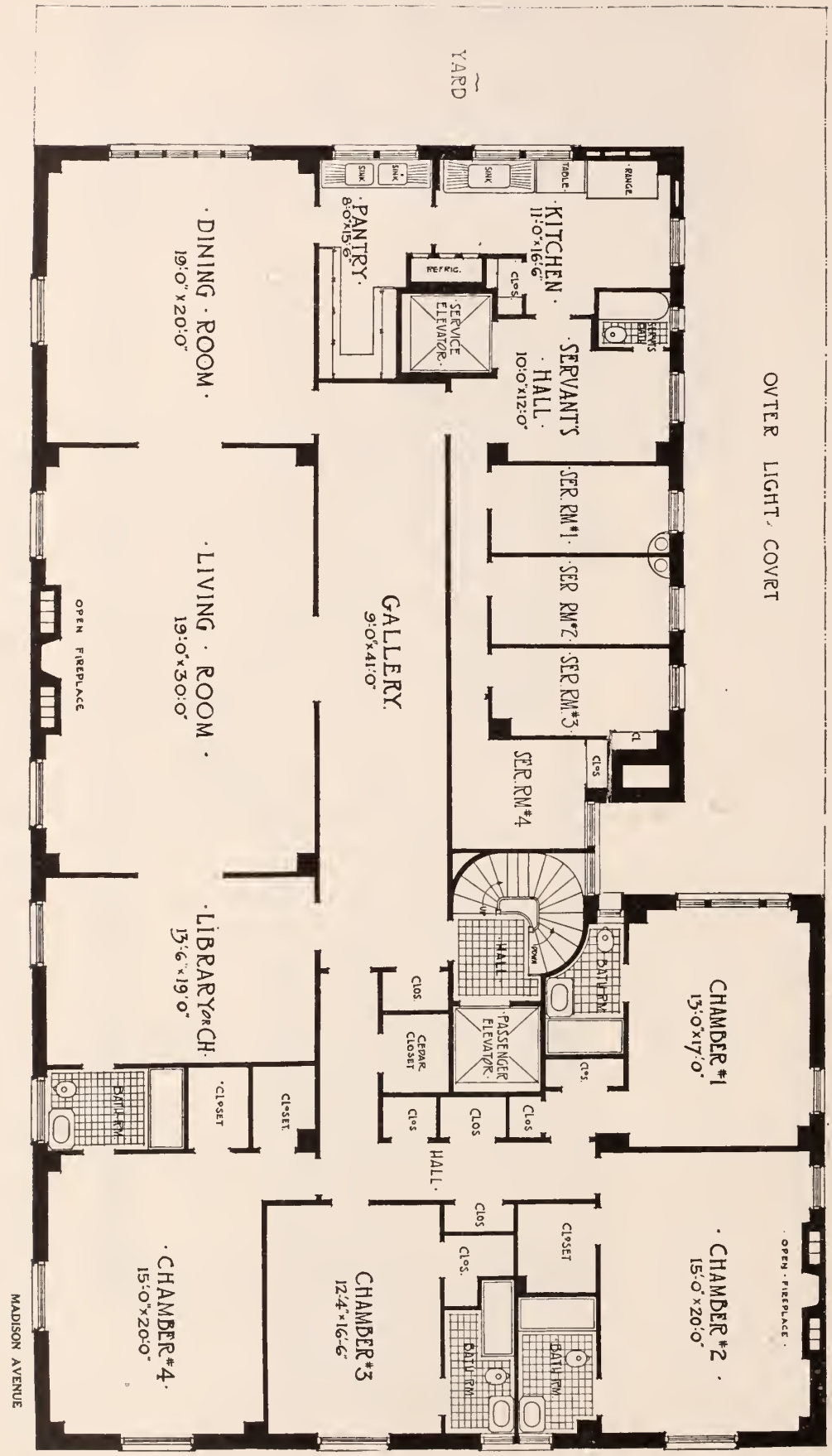

31 East 72nd Street

North East Corner of Madison Avenue — 13-Story Building

13 Rooms and 4 Bathrooms ..... 5 Master's Bedrooms

For vacancies in these houses, for the rentals asked for them and for permits to see them consult Pease & Elliman

38 East 85th Street

South East Corner of Madison Avenue — 12-Story Building

3 Rooms and 1 Bathroom	1 Master's Bedroom
4 Rooms and 1 Bathroom	1 Master's Bedroom
5 Rooms and 1 Bathroom	2 Master's Bedrooms
5 Rooms and 2 Bathrooms	2 Master's Bedrooms
6 Rooms and 2 Bathrooms	2 Master's Bedrooms

For vacancies in these houses, for the rentals asked for them and for permits to see them consult Pease & Elliman

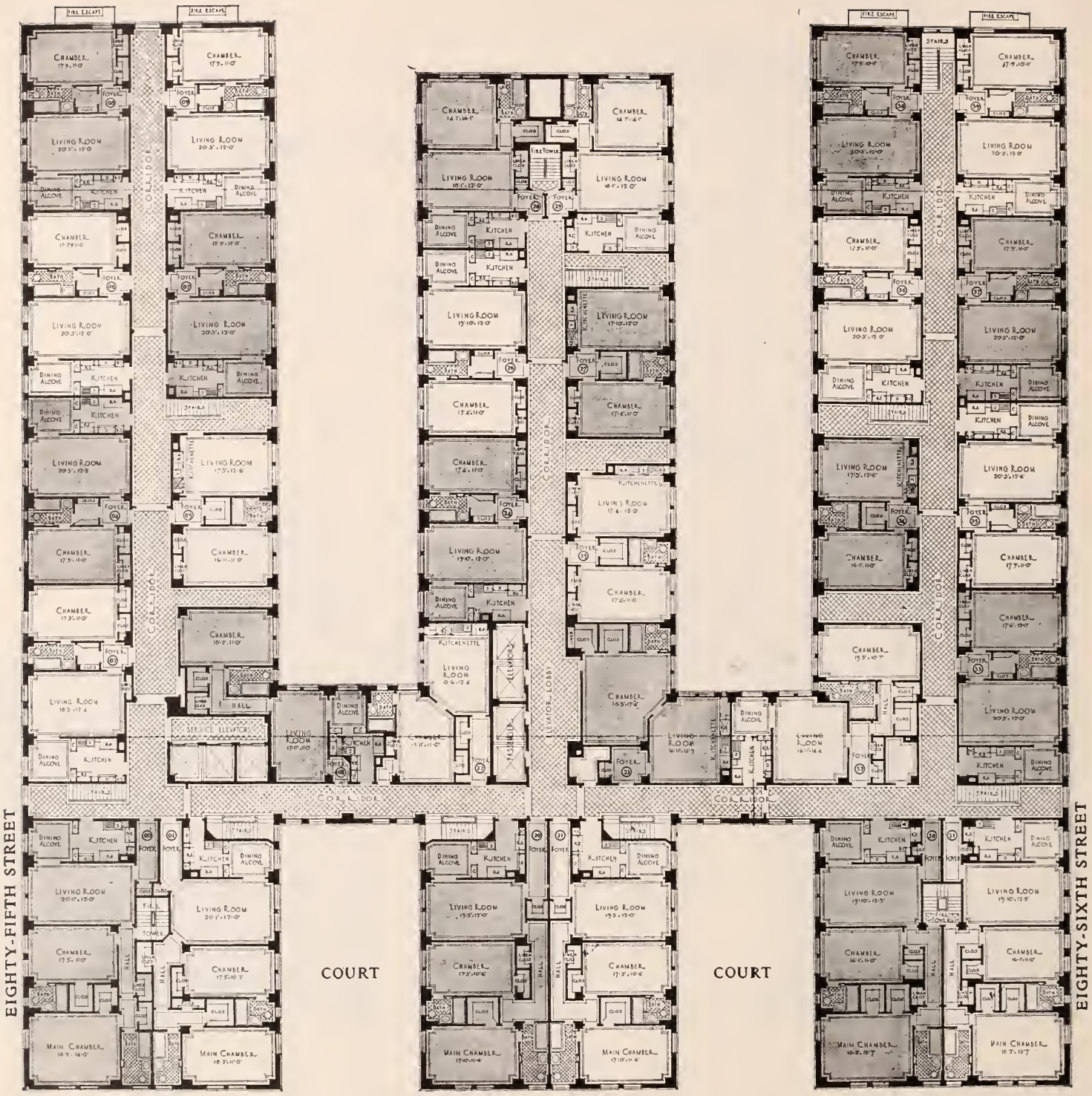

12 East 86th Street

West Side of Madison Avenue, 85th to 86th Streets 16-Story Building

Plan of 2nd to 9th Floors

2 Rooms and 1 Bathroom ..... 1 Master's Bedroom
3 Rooms and 1 Bathroom ..... 1 Master's Bedroom
4 Rooms and 1 Bathroom ..... 2 Master's Bedrooms

For vacancies in these houses, for the rentals asked for them and for permits to see them consult Pease & Elliman

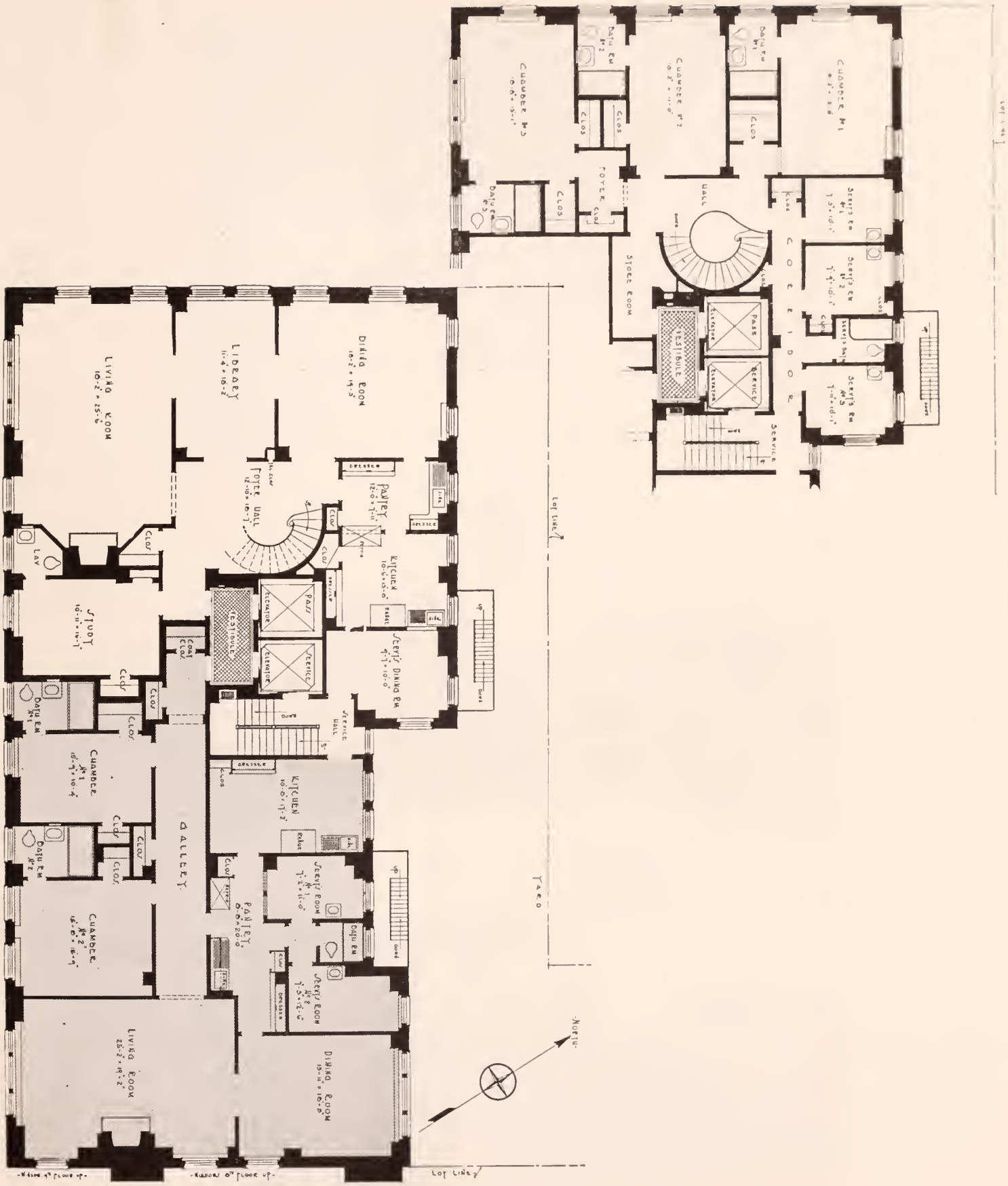

39 East 79th Street

North East Corner of Madison Avenue — 14-Story Building

7 Rooms and 3 Bathrooms.....2 Master's Bedrooms
12 Rooms and 4 Bathrooms (duplex).....3 Master's Bedrooms

For vacancies in these houses, for the rentals asked for them and for permits to see them consult Pease & Elliman

25 East 86th Street

West Side of Madison Avenue, 86th to 87th Streets **15-Story Building**

5 Rooms and 2 Bathrooms.....2 Master's Bedrooms
6 Rooms and 3 Bathrooms.....2 Master's Bedrooms
7 Rooms and 3 Bathrooms.....3 Master's Bedrooms

For vacancies in these houses, for the rentals asked for them and for permits to see them consult Pease & Elliman

25 East 86th Street

West Side of Madison Avenue, 86th to 87th Streets — 15-Story Building

4 Rooms and 1 Bathroom ..... 1 Master's Bedroom
4 Rooms and 1 Bathroom ..... 2 Master's Bedrooms
6 Rooms and 3 Bathrooms ..... 2 Master's Bedrooms
7 Rooms and 3 Bathrooms ..... 3 Master's Bedrooms

For vacancies in these houses, for the rentals asked for them and for permits to see them consult Pease & Elliman

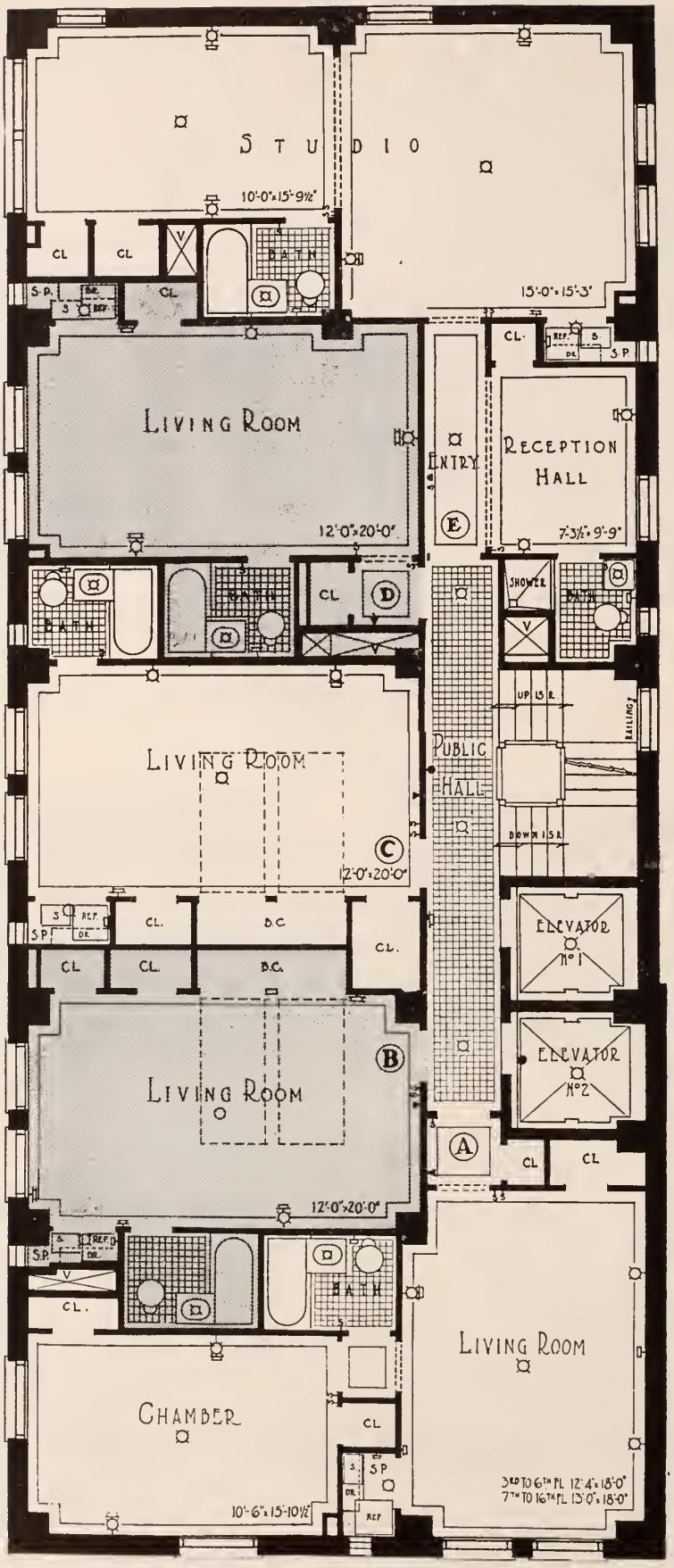

17 Park Avenue

South East Corner of 35th Street — **16-Story Building**

1 Room and 1 Bathroom .....1 Master's Bedroom
2 Rooms and 1 Bathroom .....1 Master's Bedroom

For vacancies in these houses, for the rentals asked for them and for permits to see them consult Pease & Elliman

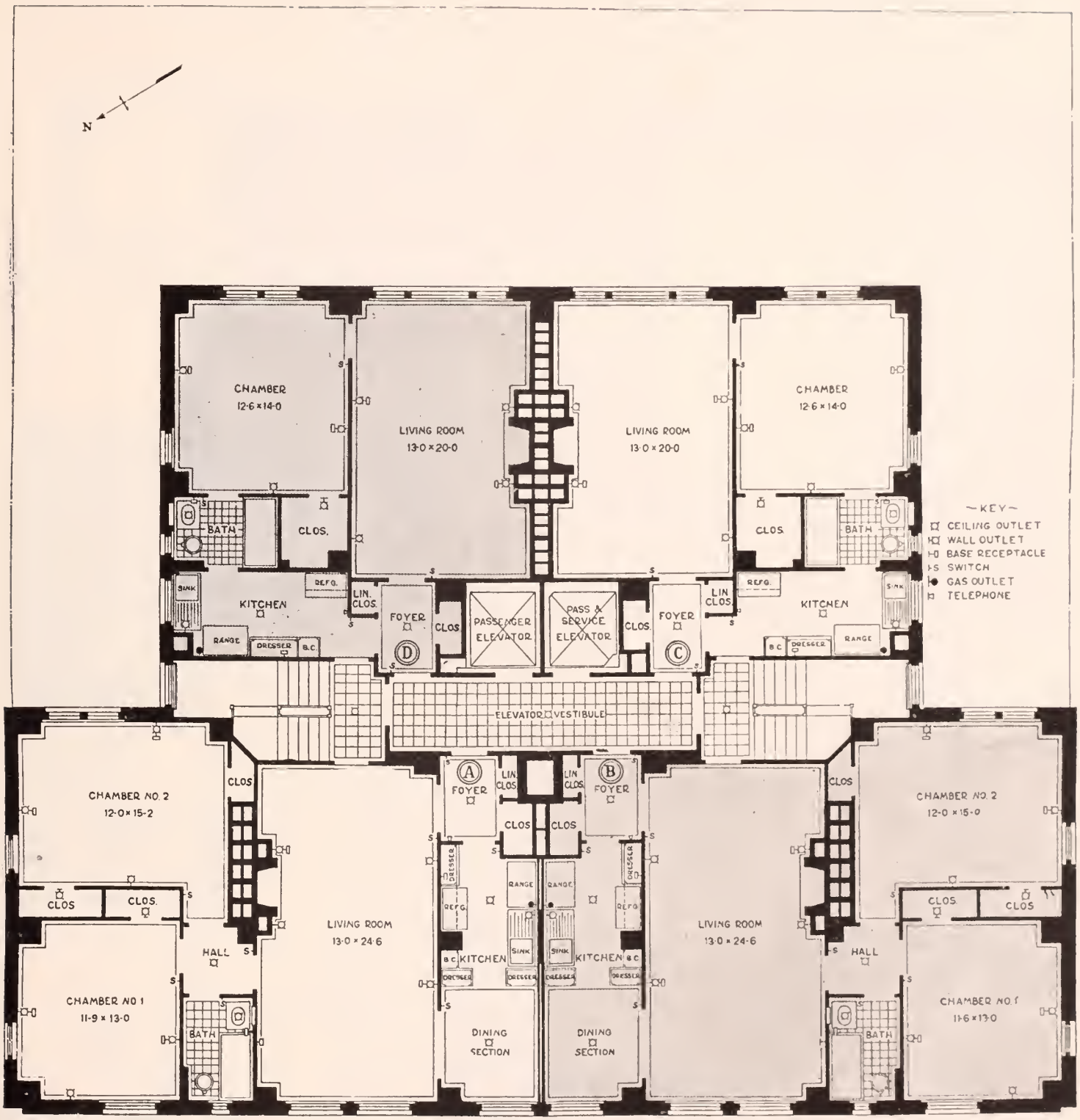

15 Park Avenue

Between 34th and 35th Streets — **16-Story Building**

3 Rooms and 1 Bathroom ..... 1 Master's Bedroom
4 Rooms and 1 Bathroom ..... 2 Master's Bedrooms

For vacancies in these houses, for the rentals asked for them and for permits to see them consult Pease & Elliman

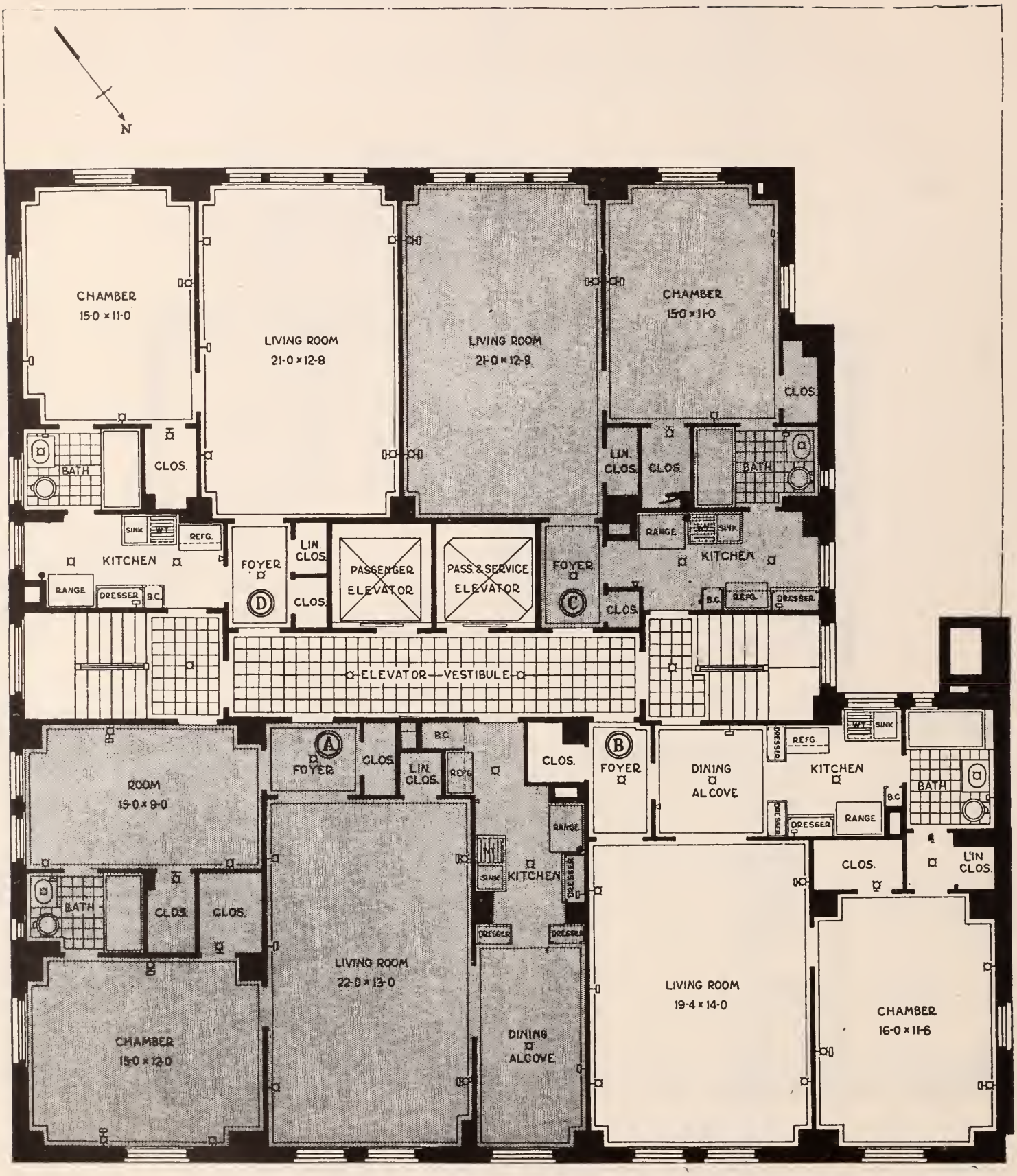

16 Park Avenue

South West Corner of 35th Street — 16-Story Building

3 Rooms and 1 Bathroom ..... 1 Master's Bedroom
4 Rooms and 1 Bathroom ..... 2 Master's Bedrooms

For vacancies in these houses, for the rentals asked for them and for permits to see them consult Pease & Elliman

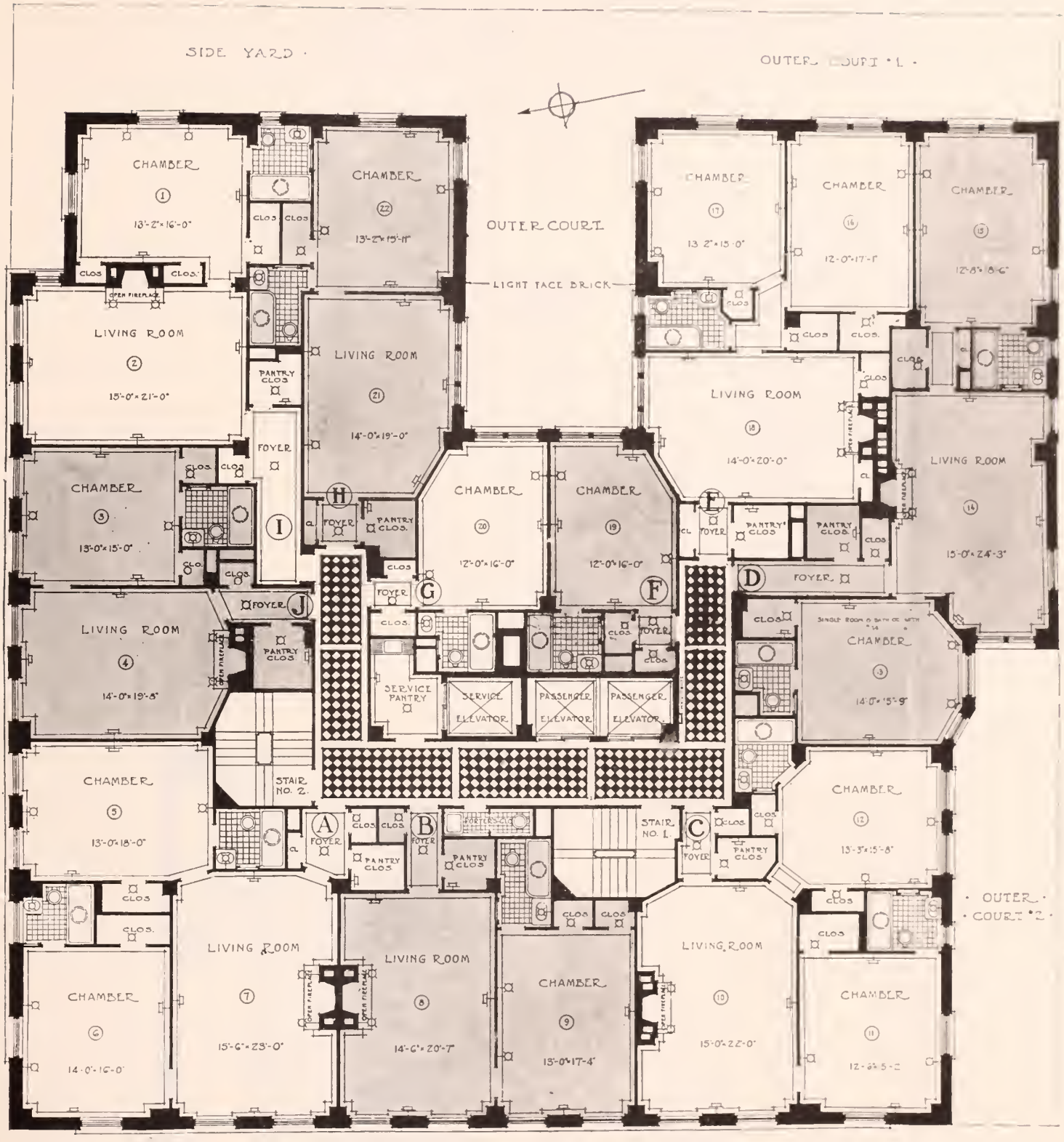

45 Park Avenue

South East Corner of 37th Street — 9-Story Building

1 Room and 1 Bathroom ..... 1 Master's Bedroom
2 Rooms and 1 Bathroom ..... 1 Master's Bedroom
3 Rooms and 1 Bathroom ..... 2 Master's Bedrooms

For vacancies in these houses, for the rentals asked for them and for permits to see them consult Pease & Elliman

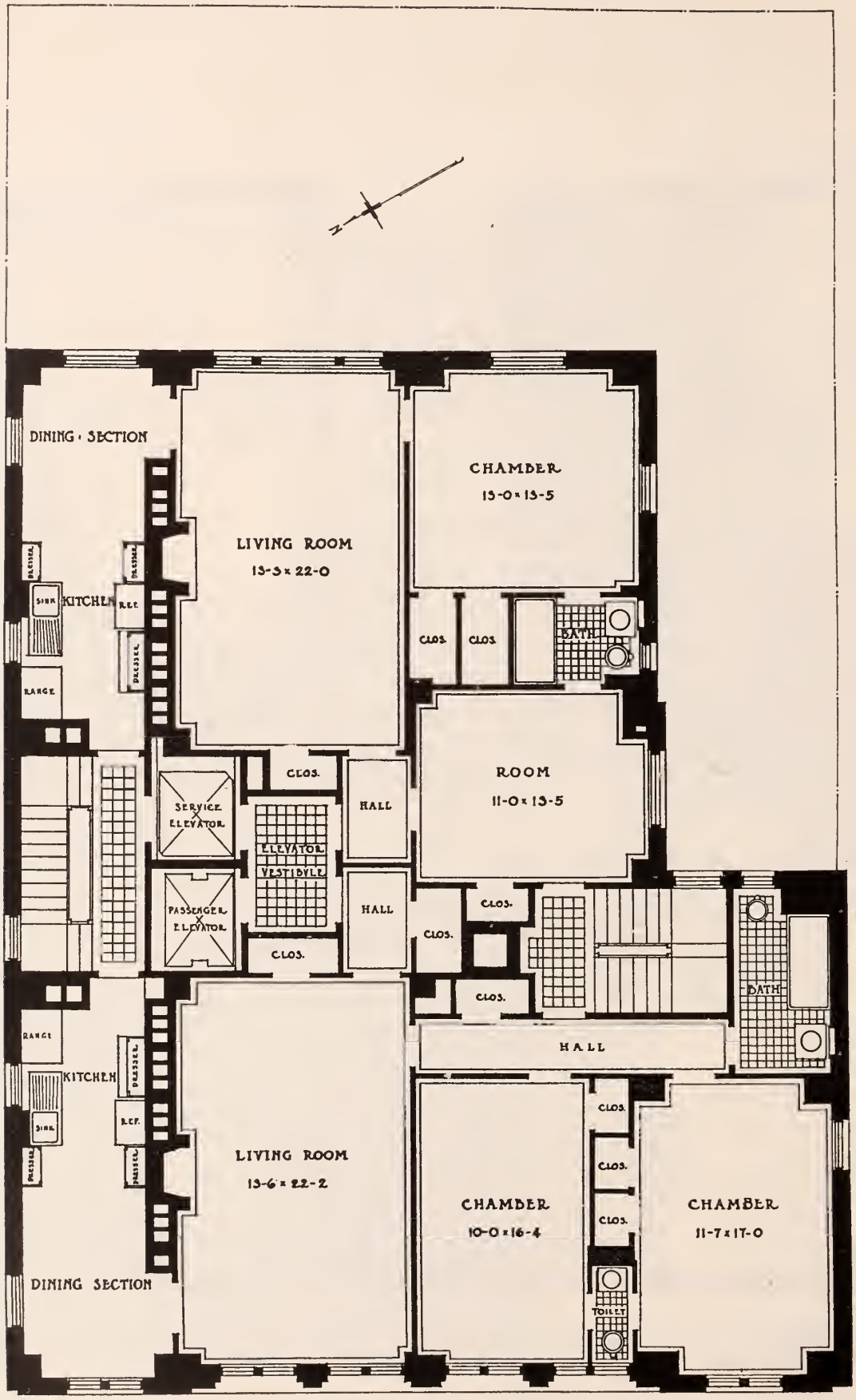

55 Park Avenue

Between 38th and 39th Streets — 15-Story Building

4 Rooms and 1 Bathroom ..... 2 Master's Bedrooms

For vacancies in these houses, for the rentals asked for them and for permits to see them consult Pease & Elliman

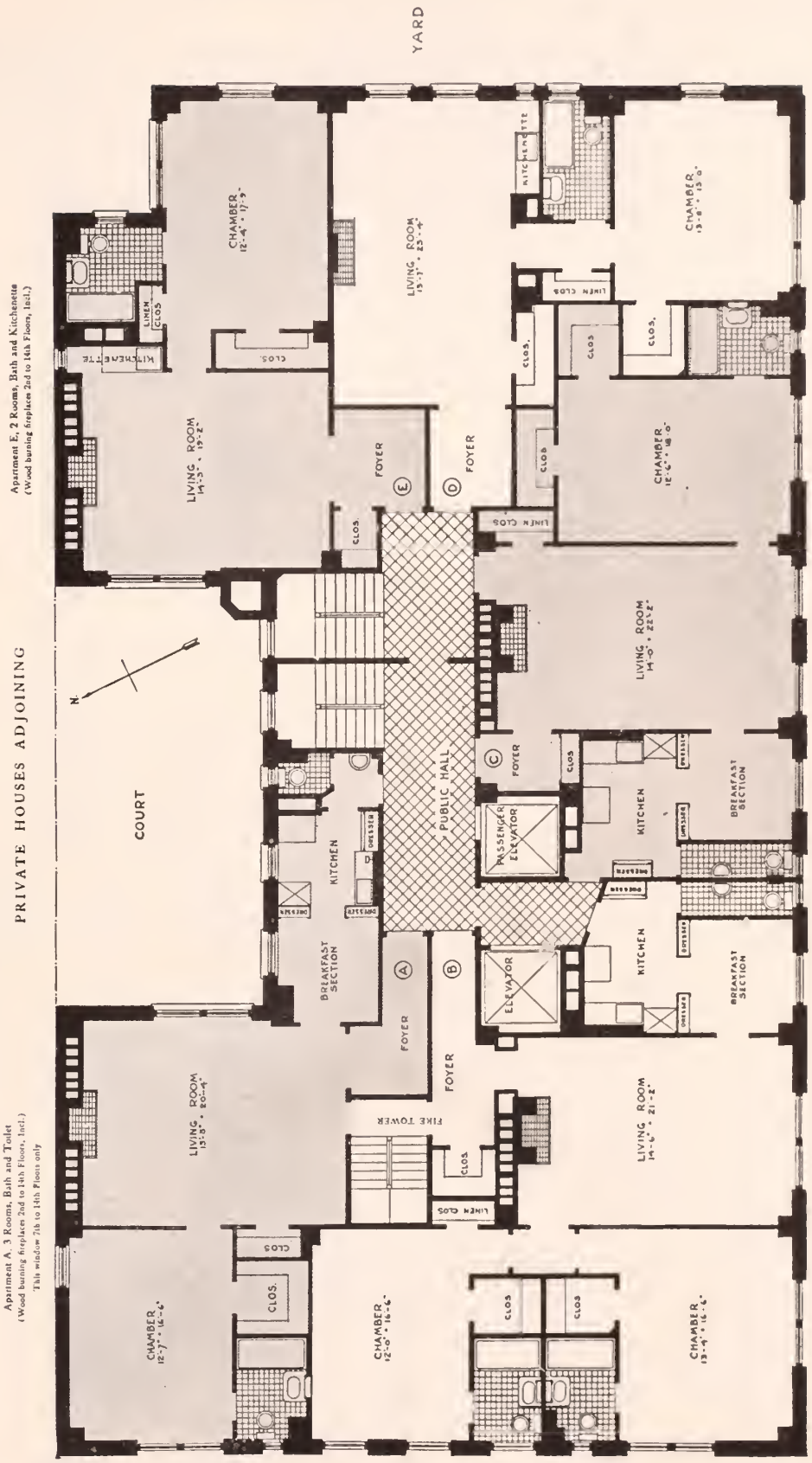

67 Park Avenue

North East Corner of 38th Street — 14-Story Building

2 Rooms, Kitchenette and Bathroom ..... 1 Master's Bedroom
3 Rooms, Kitchen and Bathroom ..... 1 Master's Bedroom
4 Rooms, Kitchen and Bathroom ..... 2 Master's Bedrooms

For vacancies in these houses, for the rentals asked for them and for permits to see them consult Pease & Elliman

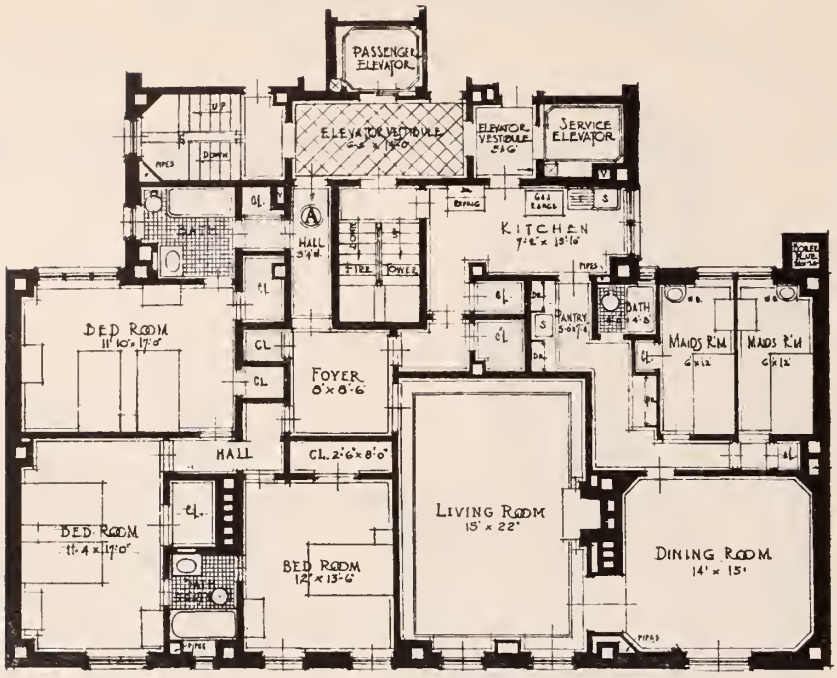

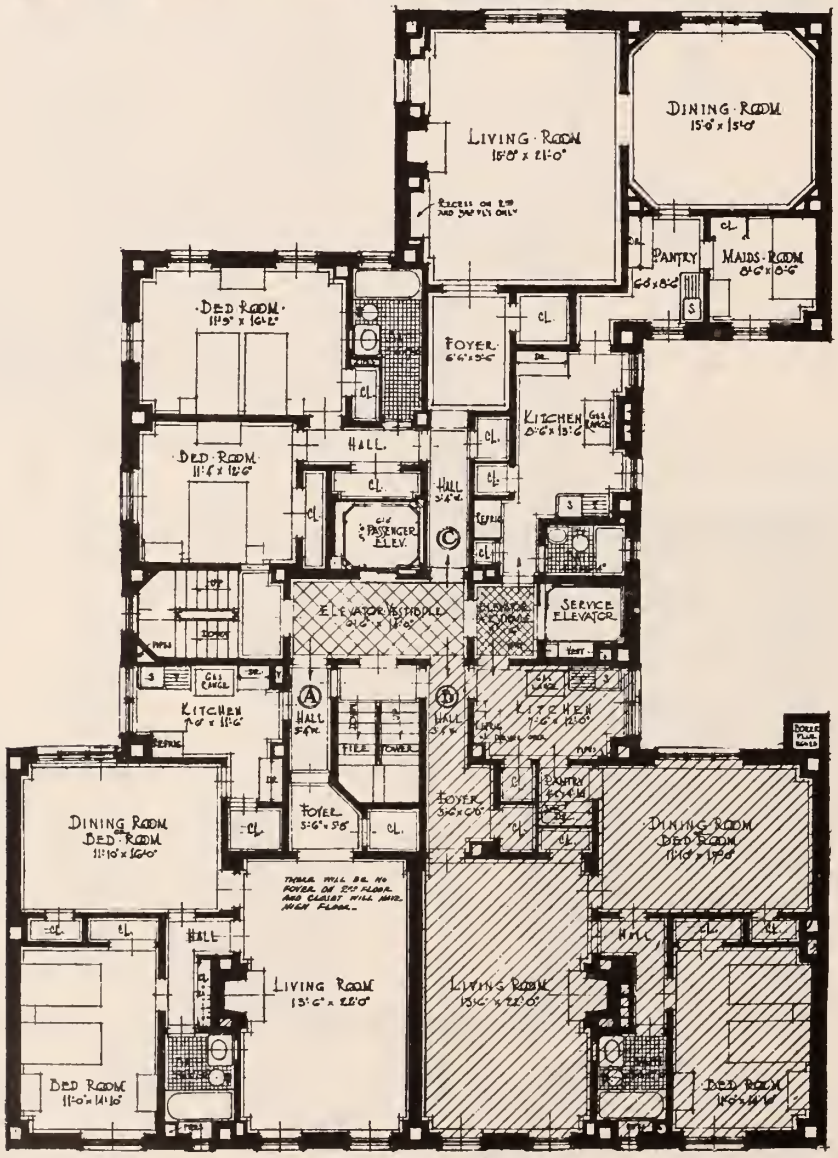

71 Park Avenue

Between 38th and 39th Streets — **12-Story Building**

4 Rooms and 1 Bathroom ..... 1 Master's Bedroom
6 Rooms and 2 Bathrooms ..... 2 Master's Bedrooms
8 Rooms and 3 Bathrooms ..... 3 Master's Bedrooms

For vacancies in these houses, for the rentals asked for them and for permits to see them consult Pease & Elliman

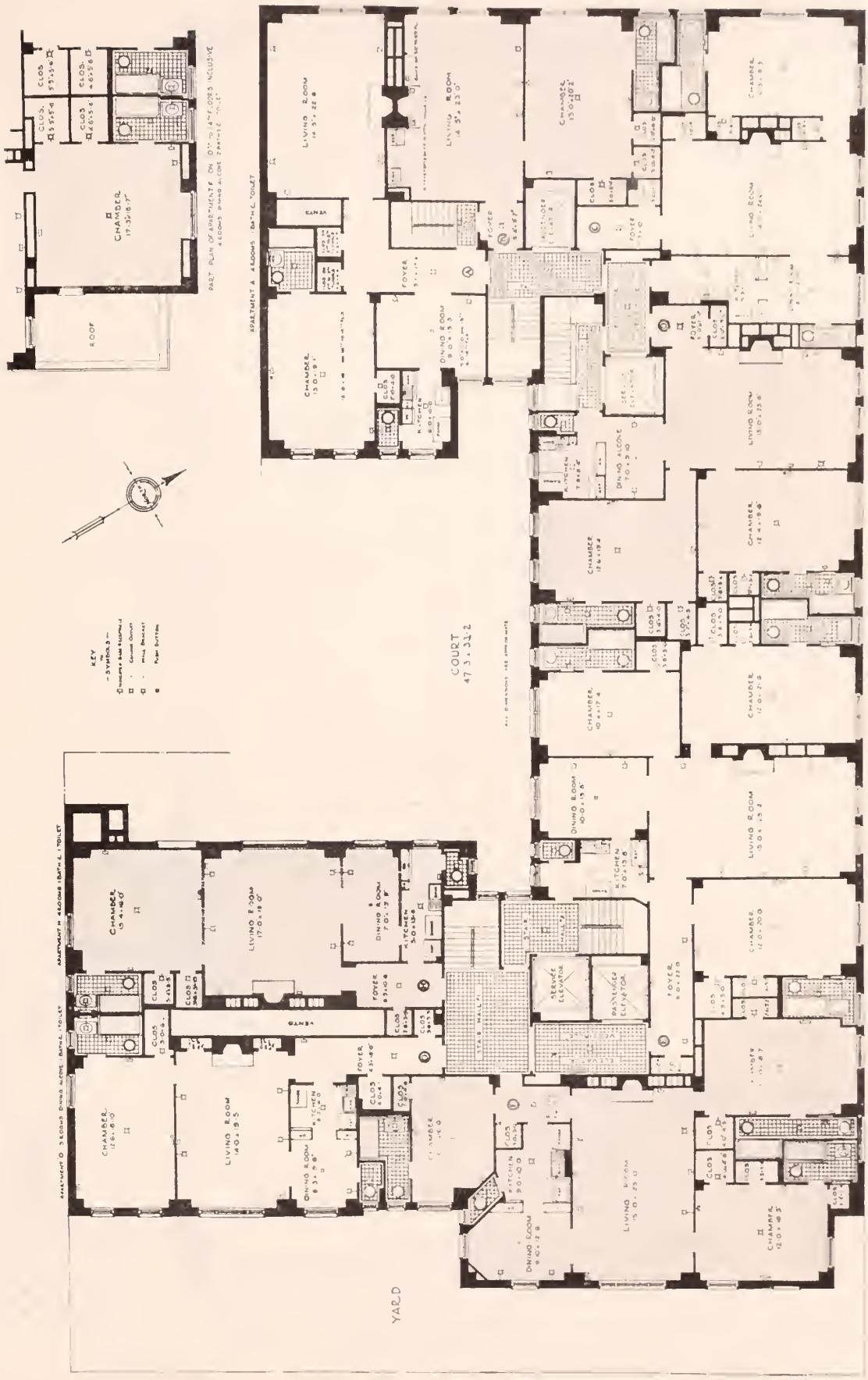

77 Park Avenue

South East Corner of 39th Street — 14-Story Building

2 Rooms and 1 Bathroom	1 Master's Bedroom
3 Rooms and 1 Bathroom	1 Master's Bedroom
4 Rooms and 1 Bathroom	2 Master's Bedrooms
5 Rooms and 3 Bathrooms	3 Master's Bedrooms
6 Rooms and 3 Bathrooms	3 Master's Bedrooms

For vacancies in these houses, for the rentals asked for them and for permits to see them consult Pease & Elliman

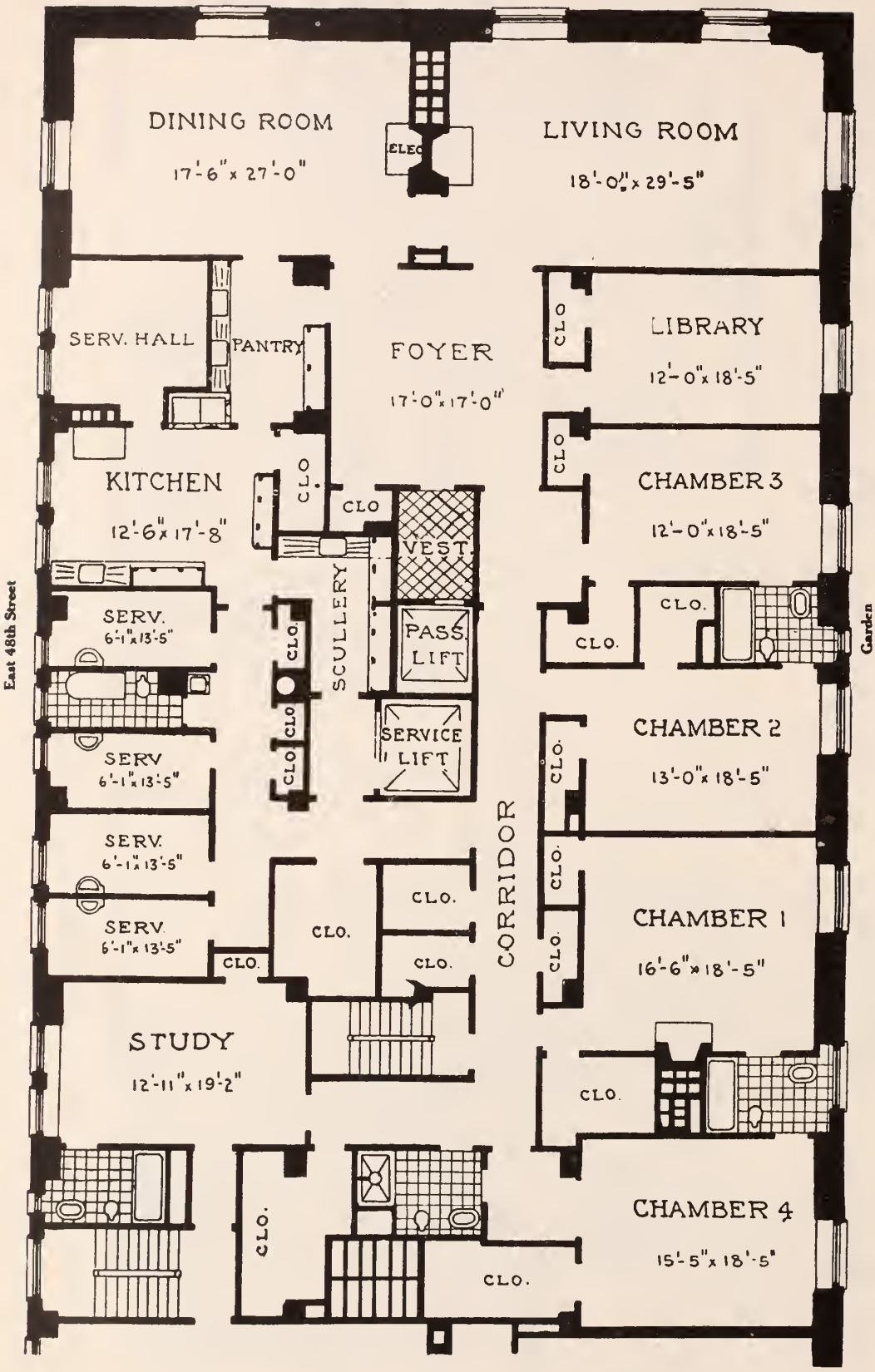

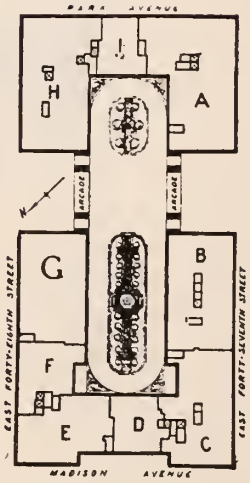

270 Park Avenue

Entire Block, 47th to 48th Streets — 12-Story Building

Park to Madison Avenues

14 Rooms and 5 Bathrooms ..... 5 Master's Bedrooms

For vacancies in these houses, for the rentals asked for them and for permits to see them consult Pease & Elliman

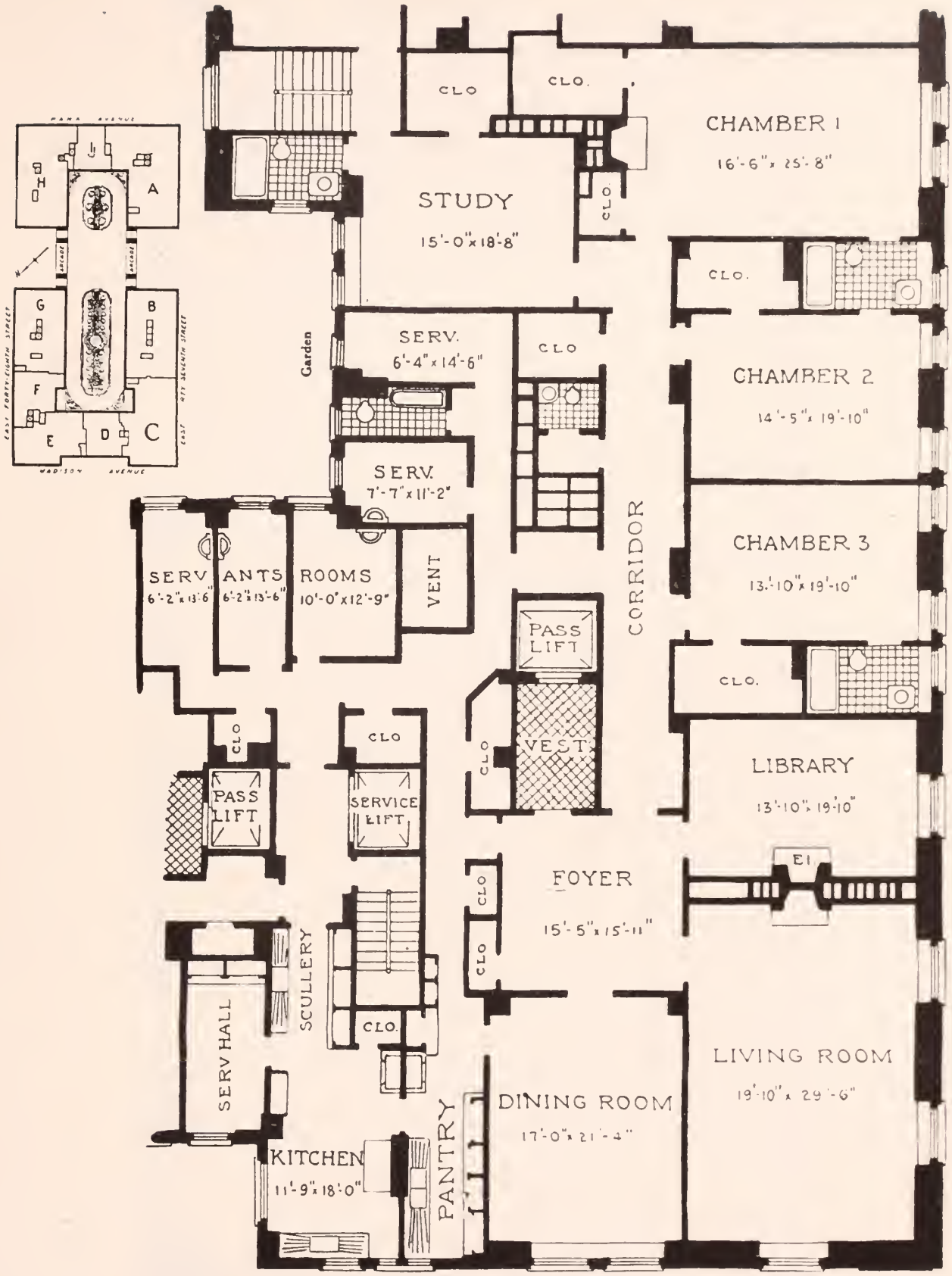

270 Park Avenue

Entire Block, 47th to 48th Streets — 12-Story Building

Park to Madison Avenues

14 Rooms and 4 Bathrooms ..... 4 Master's Bedrooms

For vacancies in these houses, for the rentals asked for them and for permits to see them consult Pease & Elliman

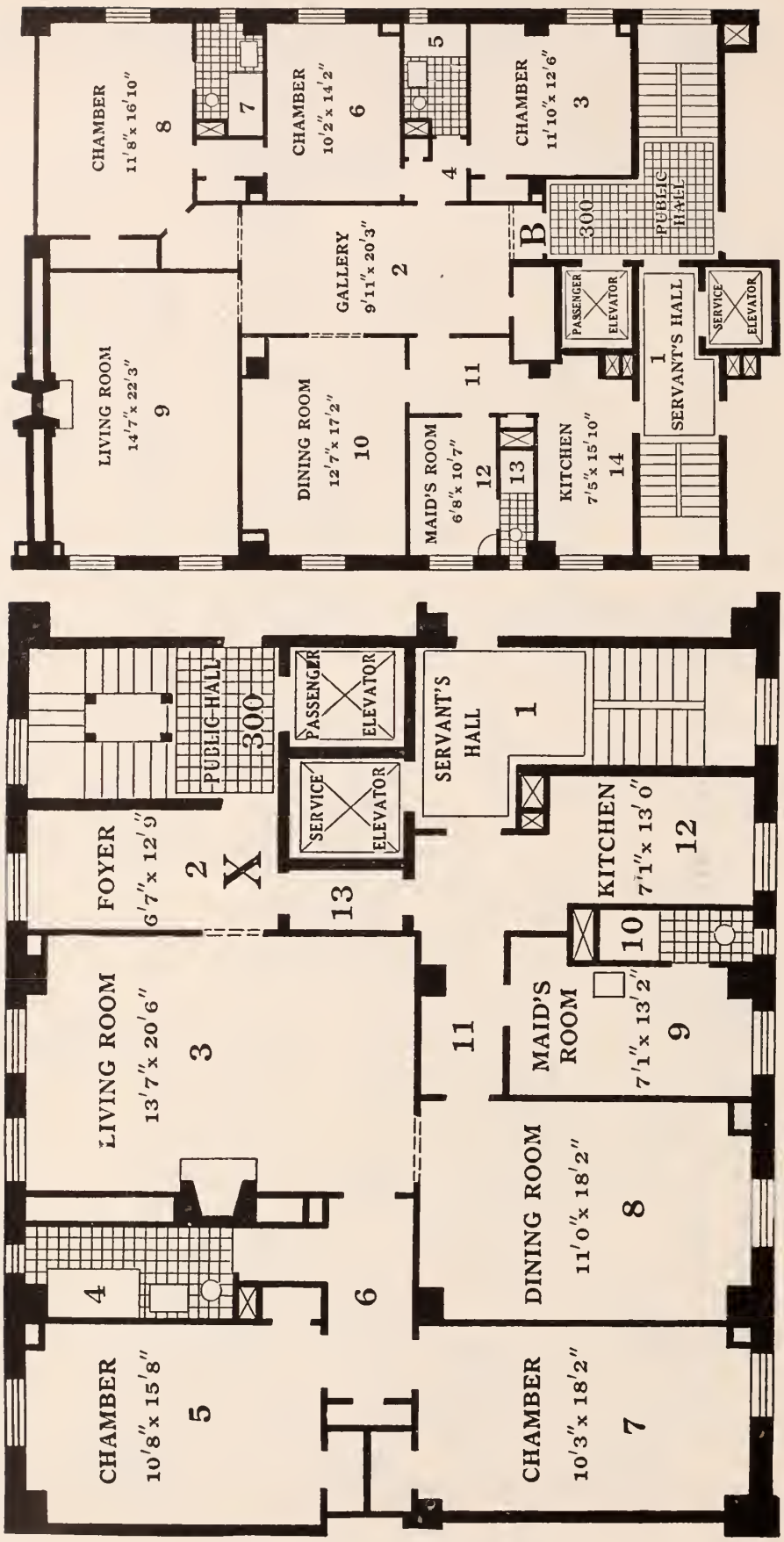

277 Park Avenue

Entire Block, 47th to 48th Streets — 12-Story Building

Park to Lexington Avenues

6 Rooms and 3 Bathrooms ..... 2 Master's Bedrooms
7 Rooms and 3 Bathrooms ..... 3 Master's Bedrooms

For vacancies in these houses, for the rentals asked for them and for permits to see them consult Pease & Elliman

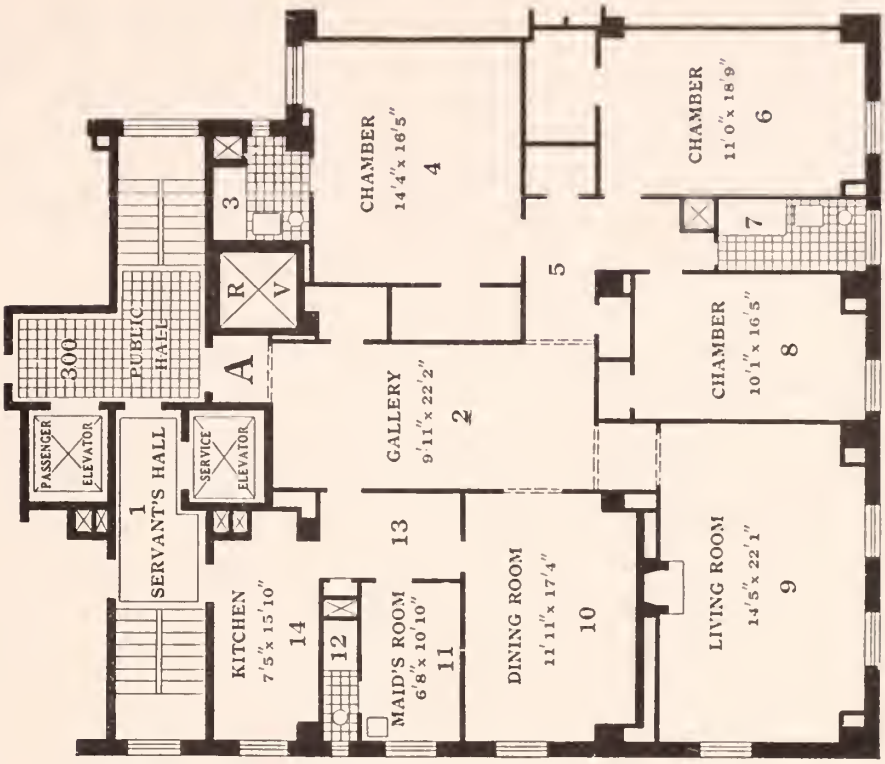

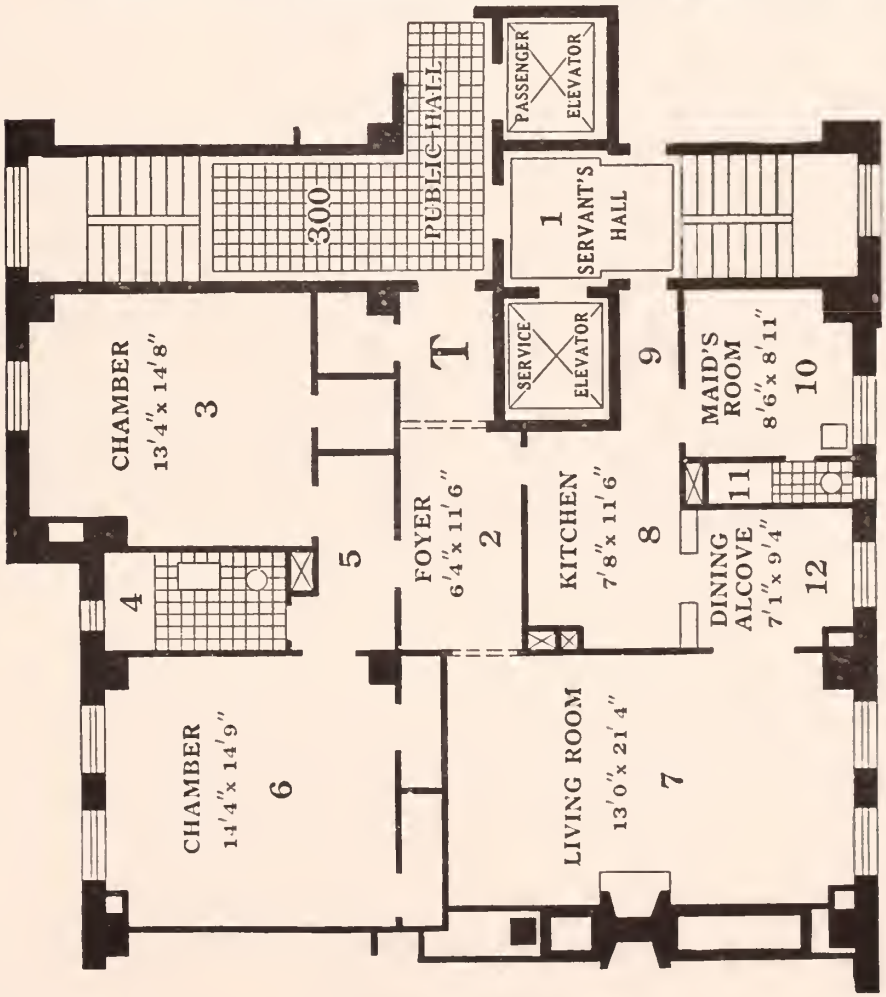

277 Park Avenue

Entire Block, 47th to 48th Streets — 12-Story Building

Park to Lexington Avenues

5 Rooms and 2 Bathrooms ..... 2 Master's Bedrooms
7 Rooms and 3 Bathrooms ..... 3 Master's Bedrooms

For vacancies in these houses, for the rentals asked for them and for permits to see them consult Pease & Elliman

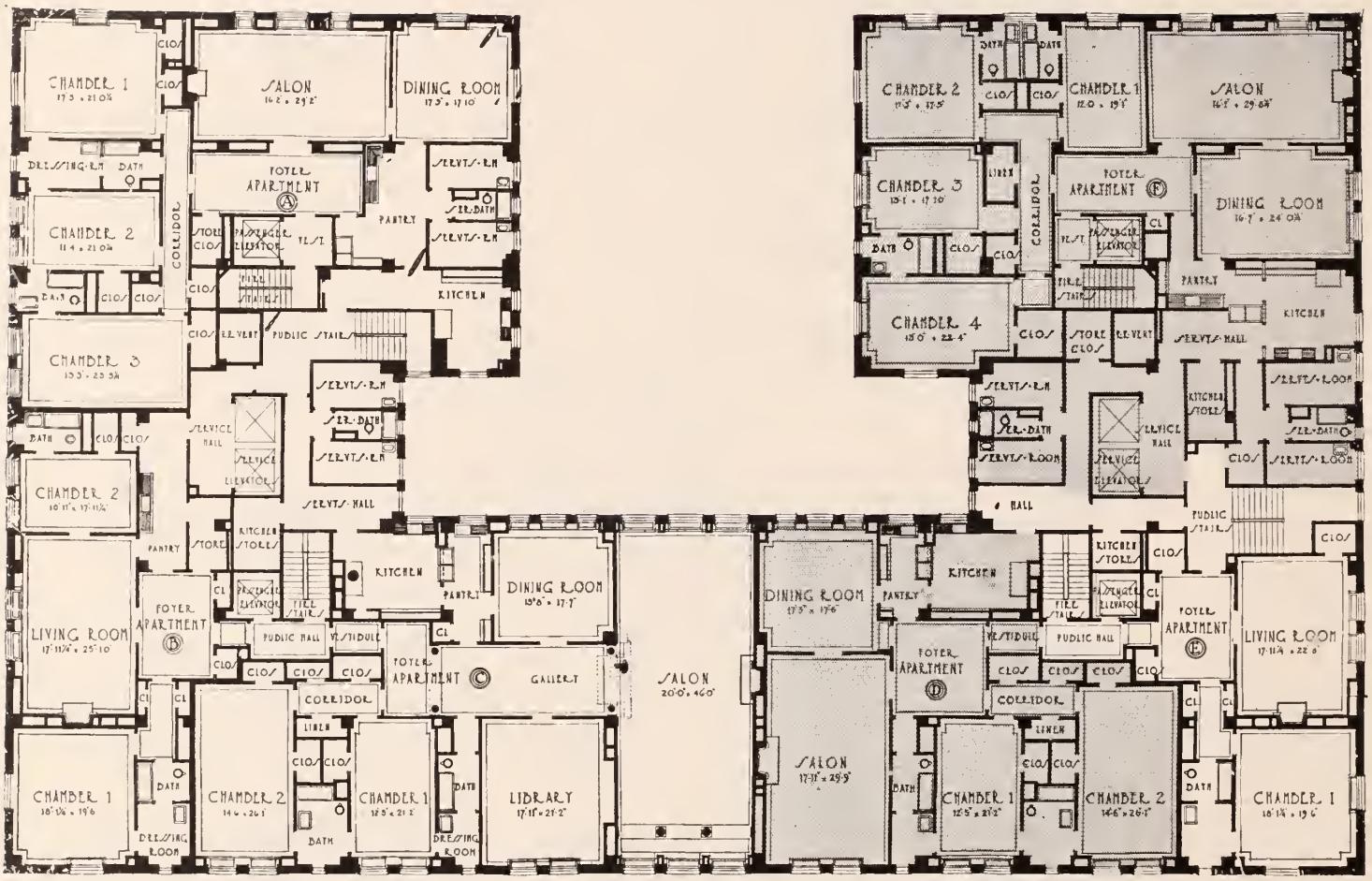

290 Park Avenue

West Side of Park Avenue, 48th to 49th Streets — 17-Story Building

2 Rooms and 1 Bathroom	1 Master's Bedroom
3 Rooms and 2 Bathrooms	2 Master's Bedrooms
5 Rooms and 1 Bathroom	2 Master's Bedrooms
8 Rooms and 3 Bathrooms	2 Master's Bedrooms
8 Rooms and 3 Bathrooms	3 Master's Bedrooms

For vacancies in these houses, for the rentals asked for them and for permits to see them consult Pease & Elliman

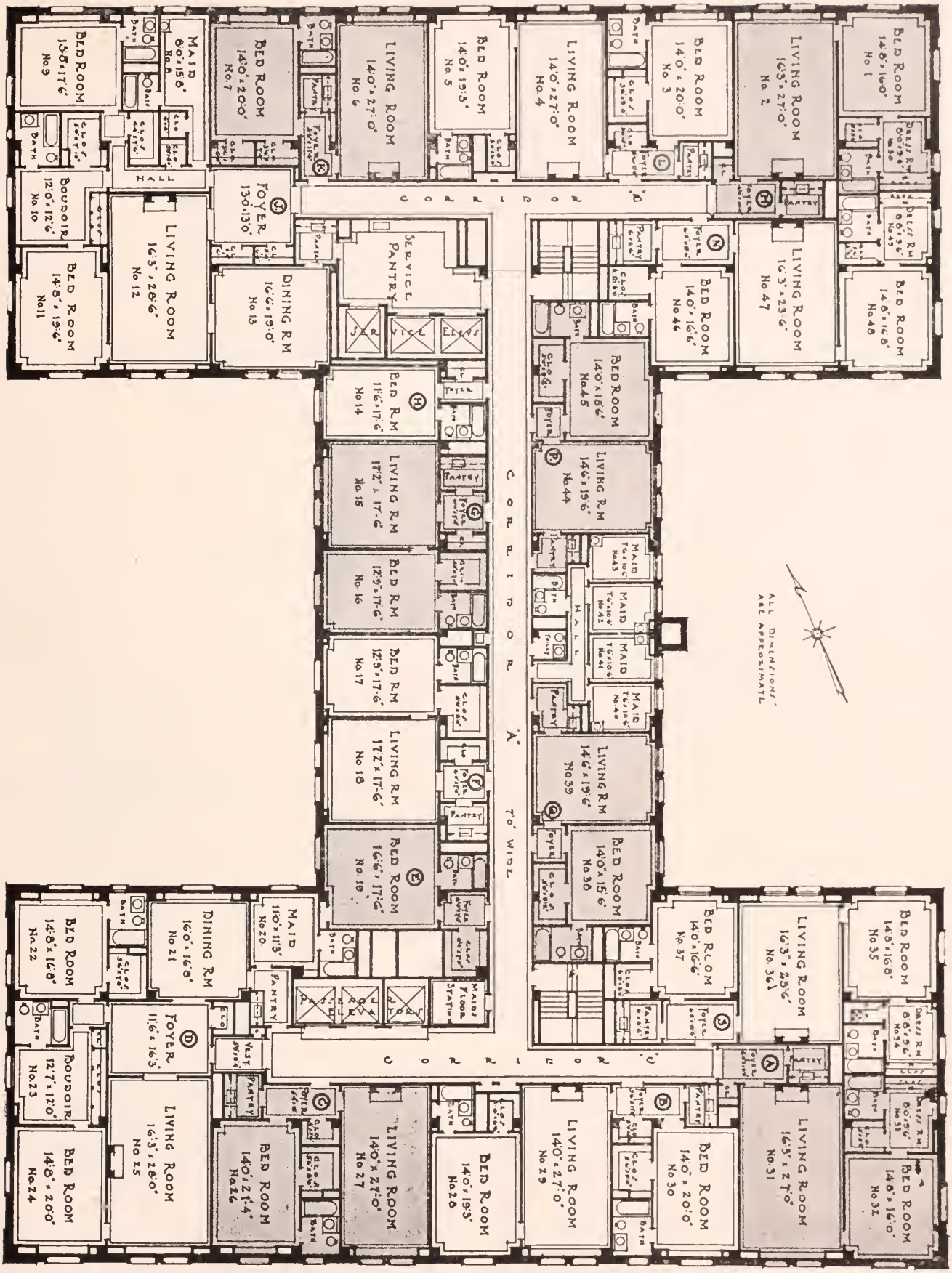

299 Park Avenue

East Side of Park Avenue, 48th to 49th Streets — 12-Story Building

1 Room and 1 Bathroom	1 Master's Bedroom
2 Rooms and 1 Bathroom	1 Master's Bedroom
3 Rooms and 2 Bathrooms	2 Master's Bedrooms
6 Rooms and 2 Bathrooms	2 Master's Bedrooms
7 Rooms and 3 Bathrooms	2 Master's Bedrooms

For vacancies in these houses, for the rentals asked for them and for permits to see them consult Pease & Elliman

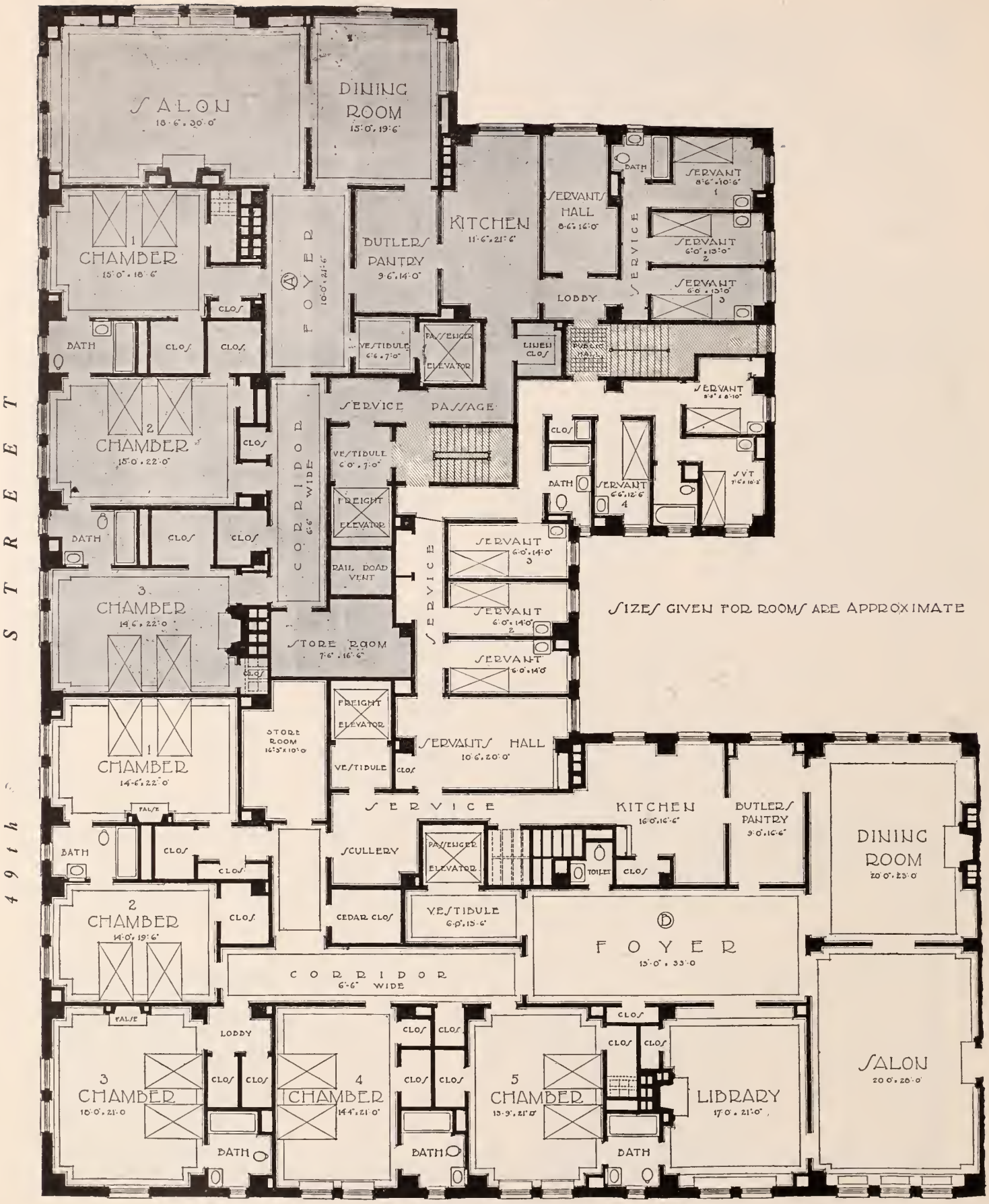

300 Park Avenue

West Block-Front, 49th to 50th Streets — **17-Story Building**

10 Rooms and 3 Bathrooms ..... 3 Master's Bedrooms
13 Rooms and 6 Bathrooms ..... 5 Master's Bedrooms

For vacancies in these houses, for the rentals asked for them and for permits to see them consult Pease & Elliman

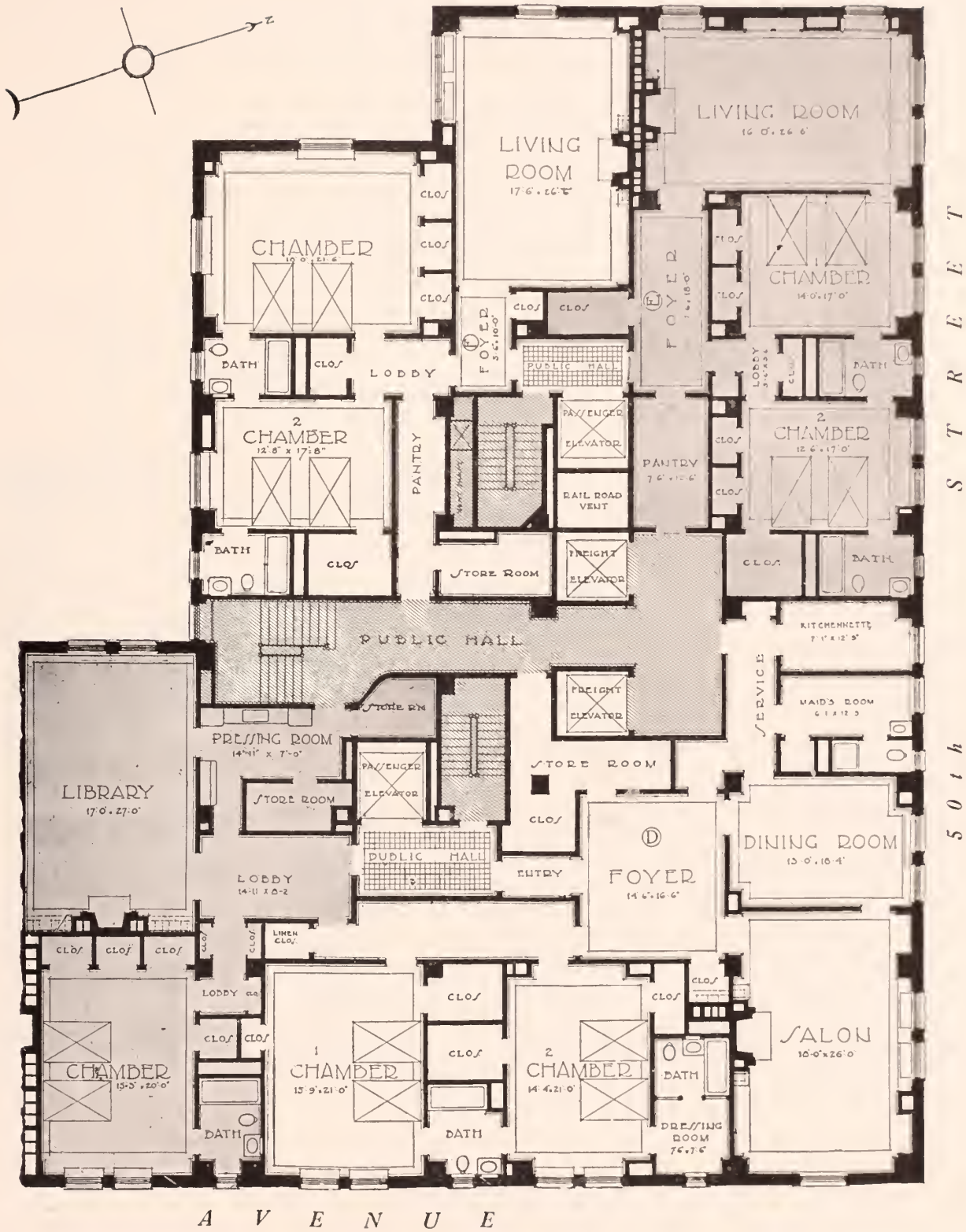

300 Park Avenue

West Block-Front, 49th to 50th Streets — **17-Story Building**

2 Rooms and Bathroom ..... 1 Master's Bedroom
3 Rooms and 2 Bathrooms ..... 2 Master's Bedrooms
6 Rooms and 3 Bathrooms ..... 2 Master's Bedrooms

For vacancies in these houses, for the rentals asked for them and for permits to see them consult Pease & Elliman

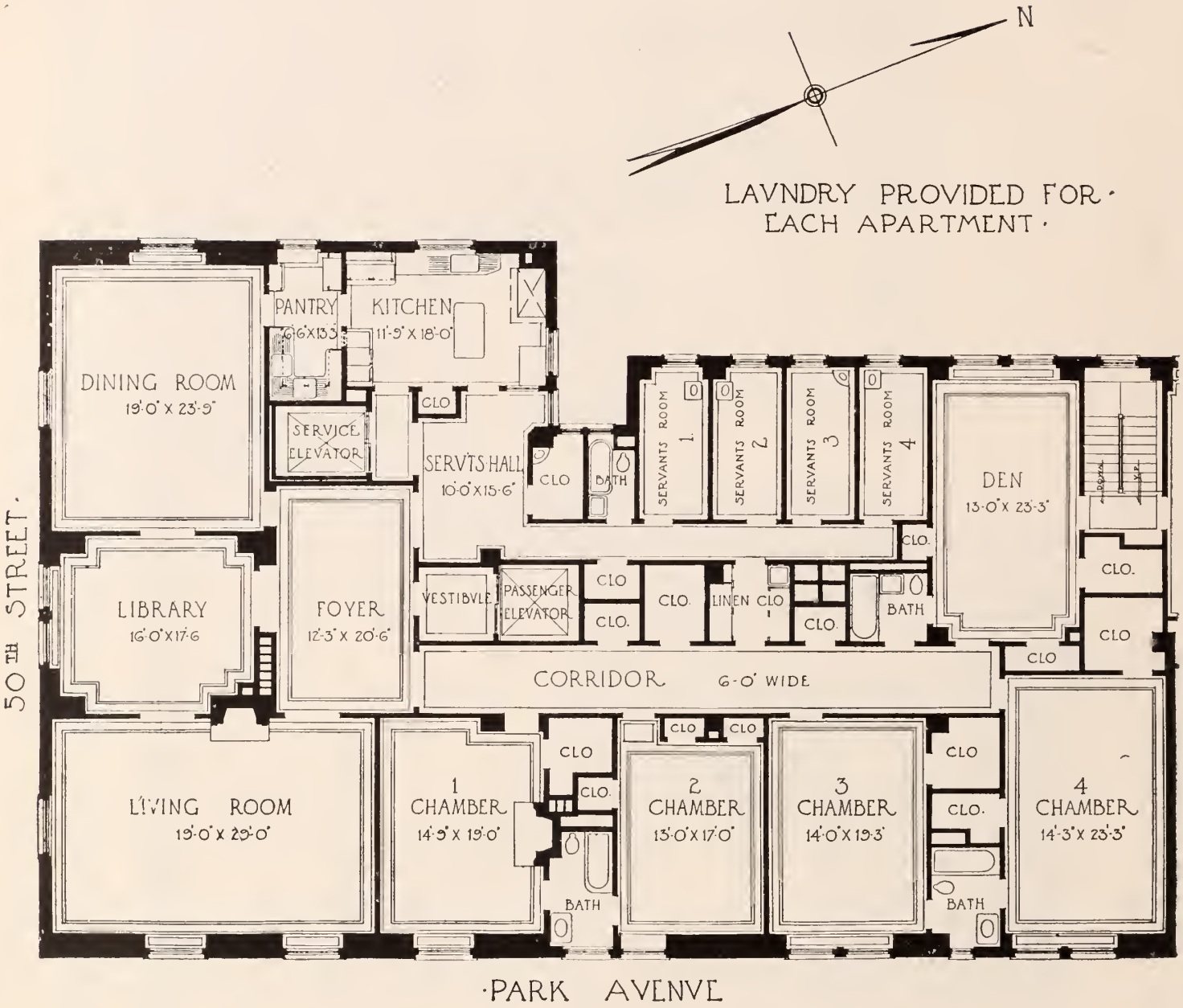

320 Park Avenue

North West Corner of 50th Streets **12-Sory Building**

16 Rooms and 4 Bathrooms ..... 4 Master's Bedrooms

For vacancies in these houses, for the rentals asked for them and for permits to see them consult Pease & Elliman

LAVNDRY PROVIDED FOR
EACH APARTMENT

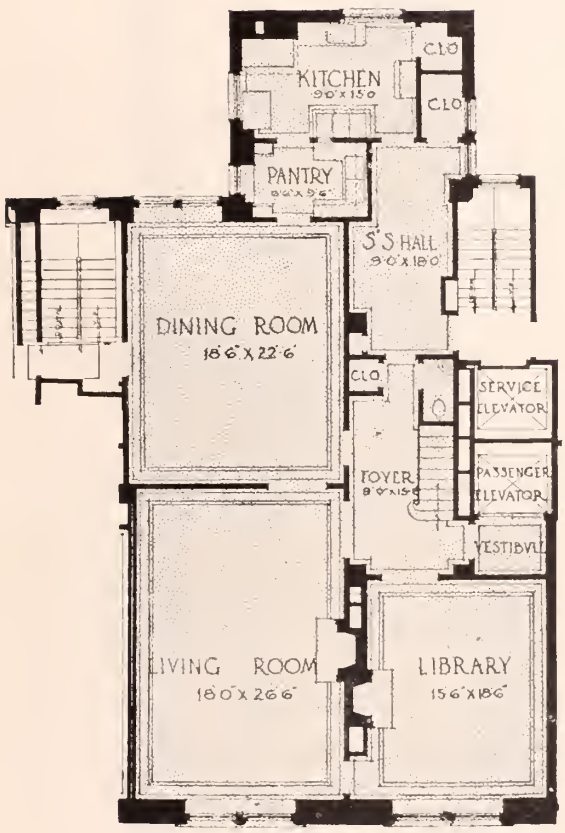

LOWER FLOOR OF DUPLEX APARTMENT

PLAN OF 3RD - 5TH - 7TH - 9TH & 12TH FLOORS

PARK AVENVE

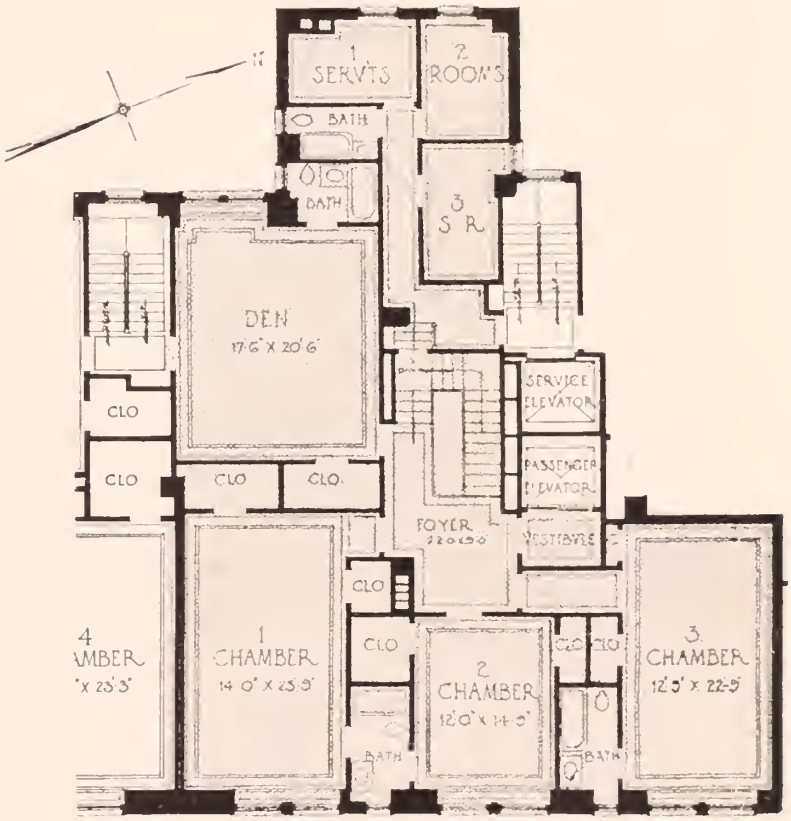

UPPER FLOOR OF DUPLEX APARTMENT

PLAN OF 4TH - 6TH - 8TH - 10TH & 11TH FLOORS

330 Park Avenue

South West Corner of 51st Street — 12-Story Building

12 Rooms and 4 Bathrooms (Duplex) ..... 4 Master's Bedrooms

For vacancies in these houses, for the rentals asked for them and for permits to see them consult Pease & Elliman

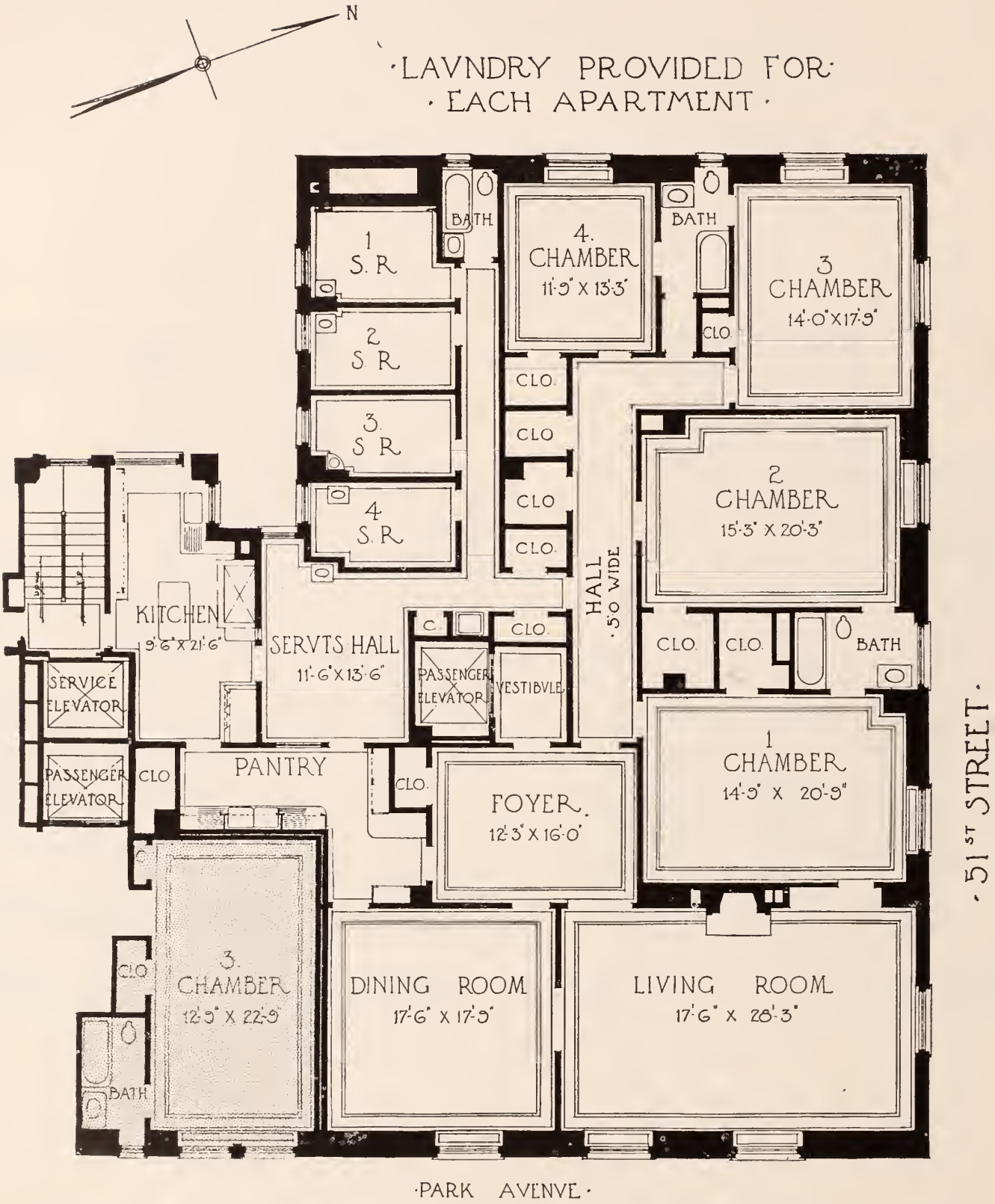

330 Park Avenue

South West Corner of 51st Street **12-Story Building**

12 Rooms and 3 Bathrooms ..... 4 Master's Bedrooms

For vacancies in these houses, for the rentals asked for them and for permits to see them consult Pease & Elliman

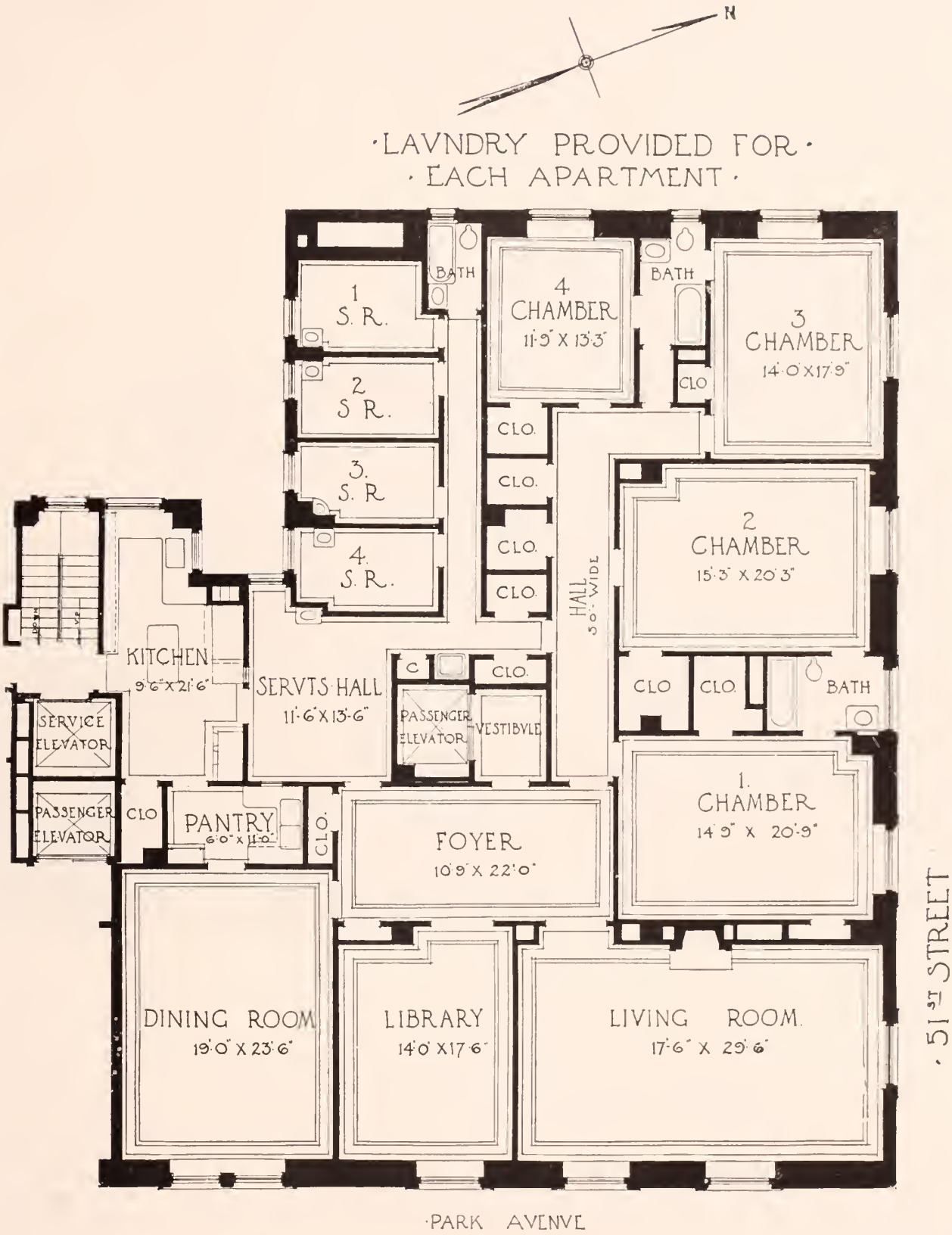

330 Park Avenue

South West Corner of 51st Street — **12-Story Building**

13 Rooms and 3 Bathrooms ..... 4 Master's Bedrooms

For vacancies in these houses, for the rentals asked for them and for permits to see them consult Pease & Elliman

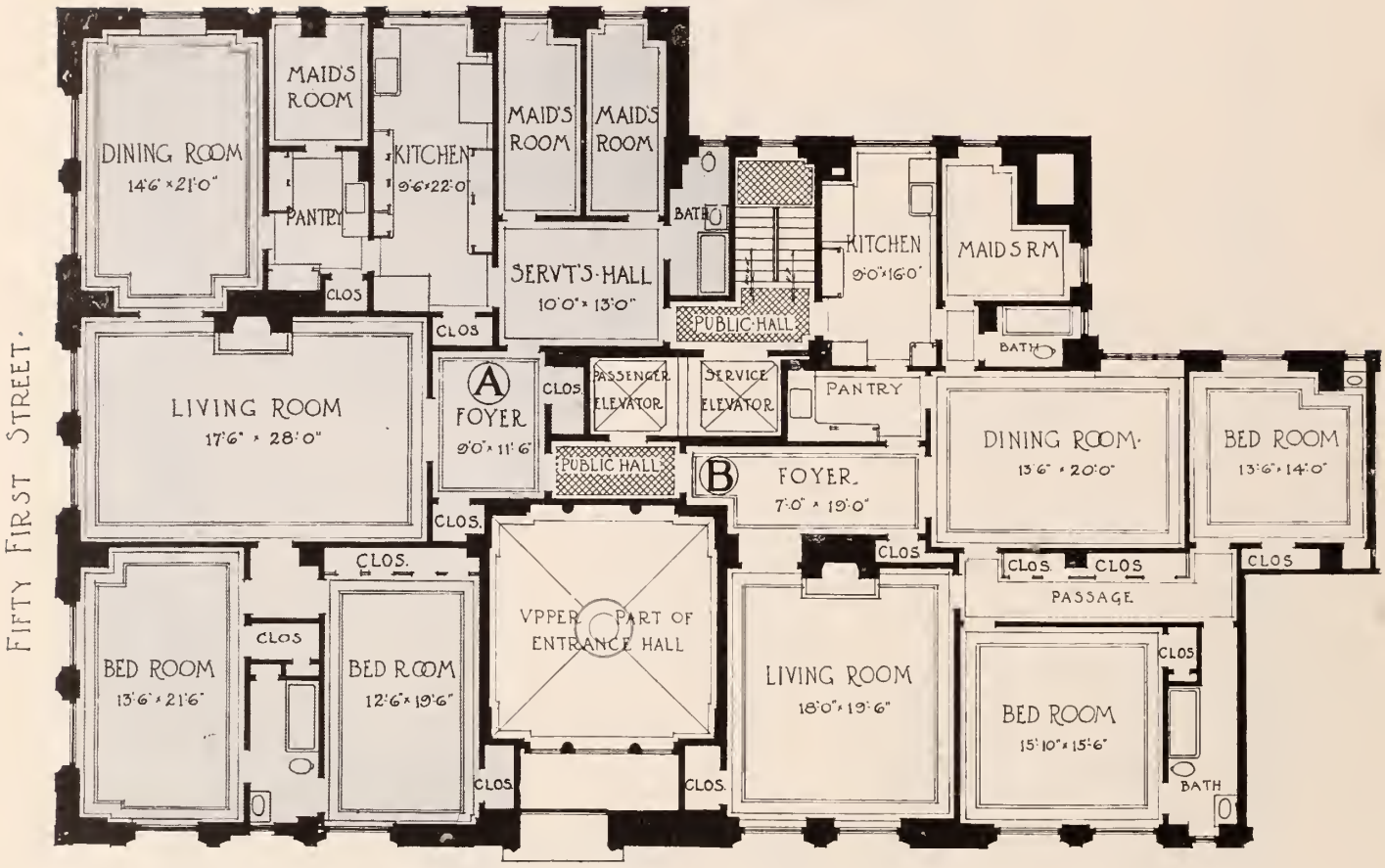

340 Park Avenue

North West Corner of 51st Street — **12-Story Building**

6 Rooms and 3 Bathrooms ..... 2 Master's Bedrooms
10 Rooms and 3 Bathrooms ..... 3 Master's Bedrooms

For vacancies in these houses, for the rentals asked for them and for permits to see them consult Pease & Elliman

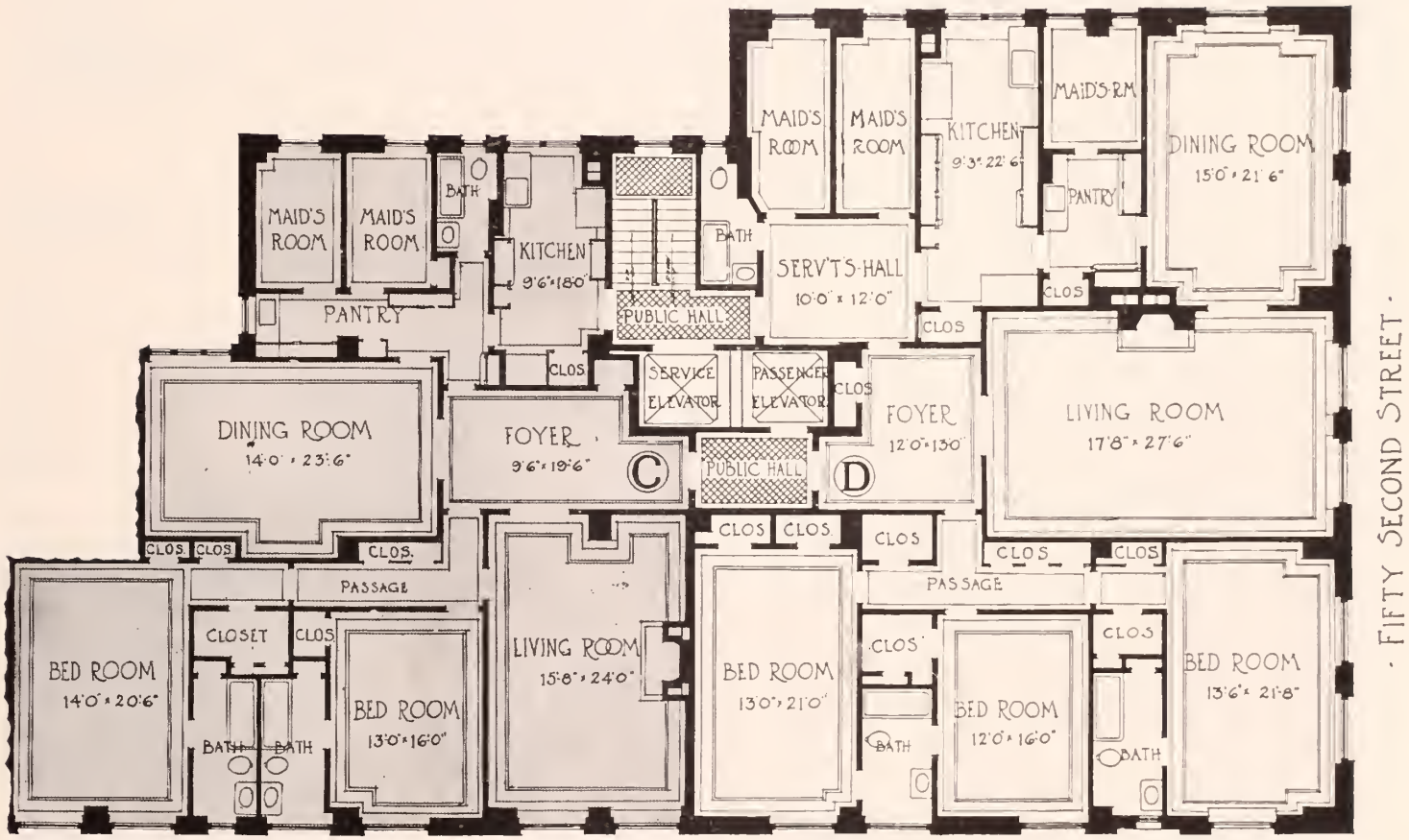

350 Park Avenue

South West Corner of 52nd Street — **12-Story Building**

7 Rooms and 3 Bathrooms ..... 2 Master's Bedrooms
10 Rooms and 3 Bathrooms ..... 3 Master's Bedrooms

For vacancies in these houses, for the rentals asked for them and for permits to see them consult Pease & Elliman

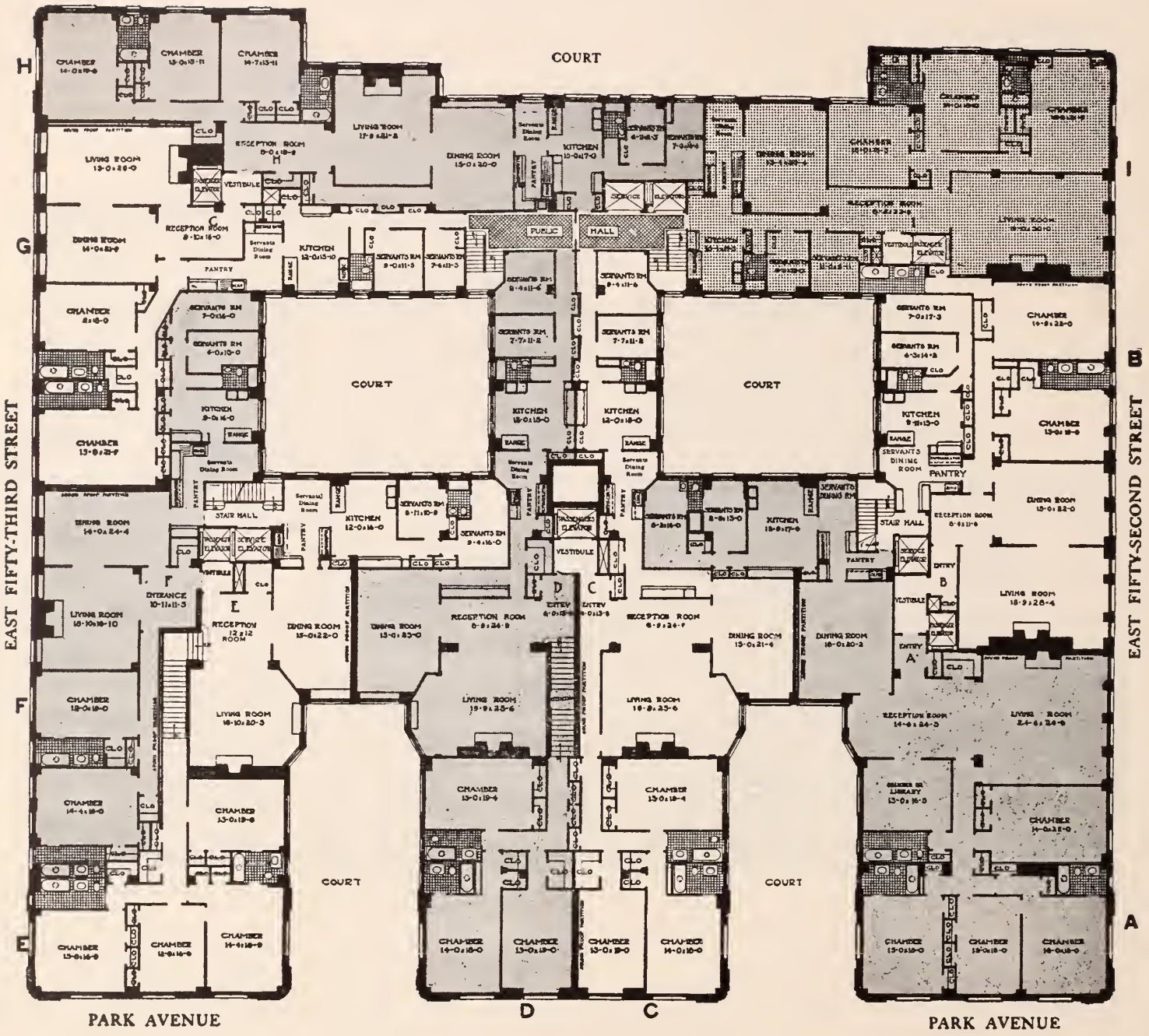

375 Park Avenue

East Block-Front, 52d to 53d Streets — 12-Story Building

8 Rooms and 3 Bathrooms	2 Master's Bedrooms
9 Rooms and 3 Bathrooms	3 Master's Bedrooms
11 Rooms and 4 Bathrooms	4 Master's Bedrooms
12 Rooms and 4 Bathrooms	4 Master's Bedrooms

For vacancies in these houses, for the rentals asked for them and for permits to see them consult Pease & Elliman

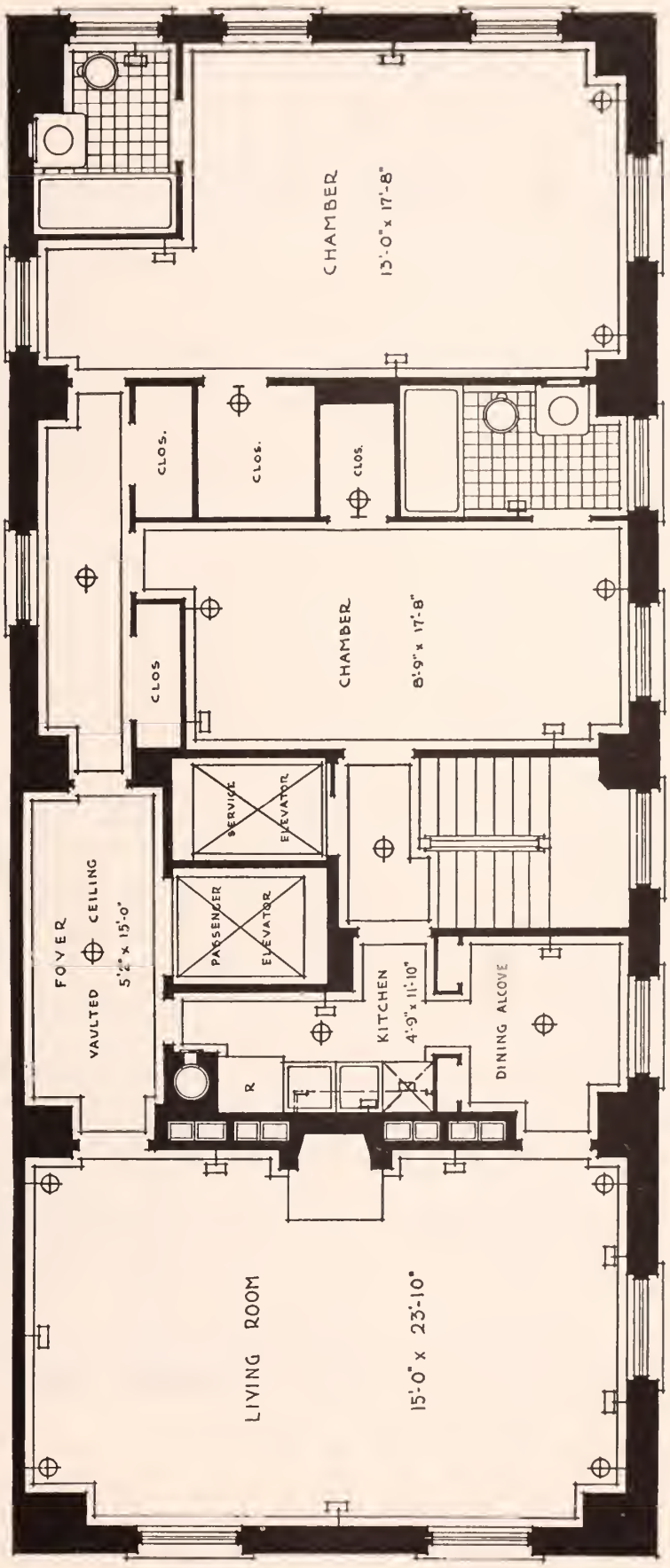

381 Park Avenue

North East Corner of 53d Street — 15-Story Building

4 Rooms and 2 Bathrooms ..... 2 Master's Bedrooms

For vacancies in these houses, for the rentals asked for them and for permits to see them consult Pease & Elliman

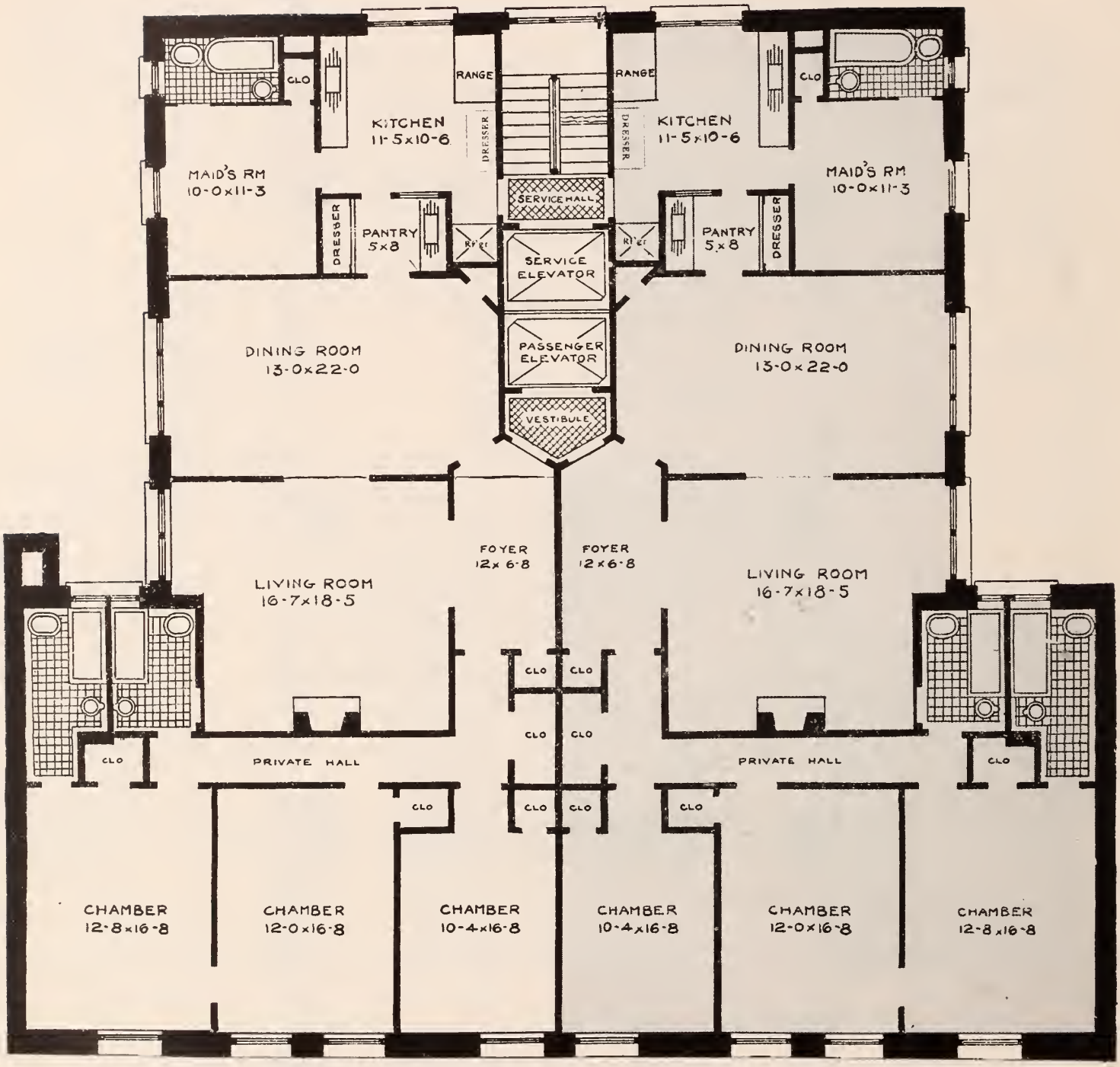

383 Park Avenue

Between 53d and 54th Streets **13-Story Building**

7 Rooms and 3 Bathrooms ..... 3 Master's Bedrooms

For vacancies in these houses, for the rentals asked for them and for permits to see them consult Pease & Elliman

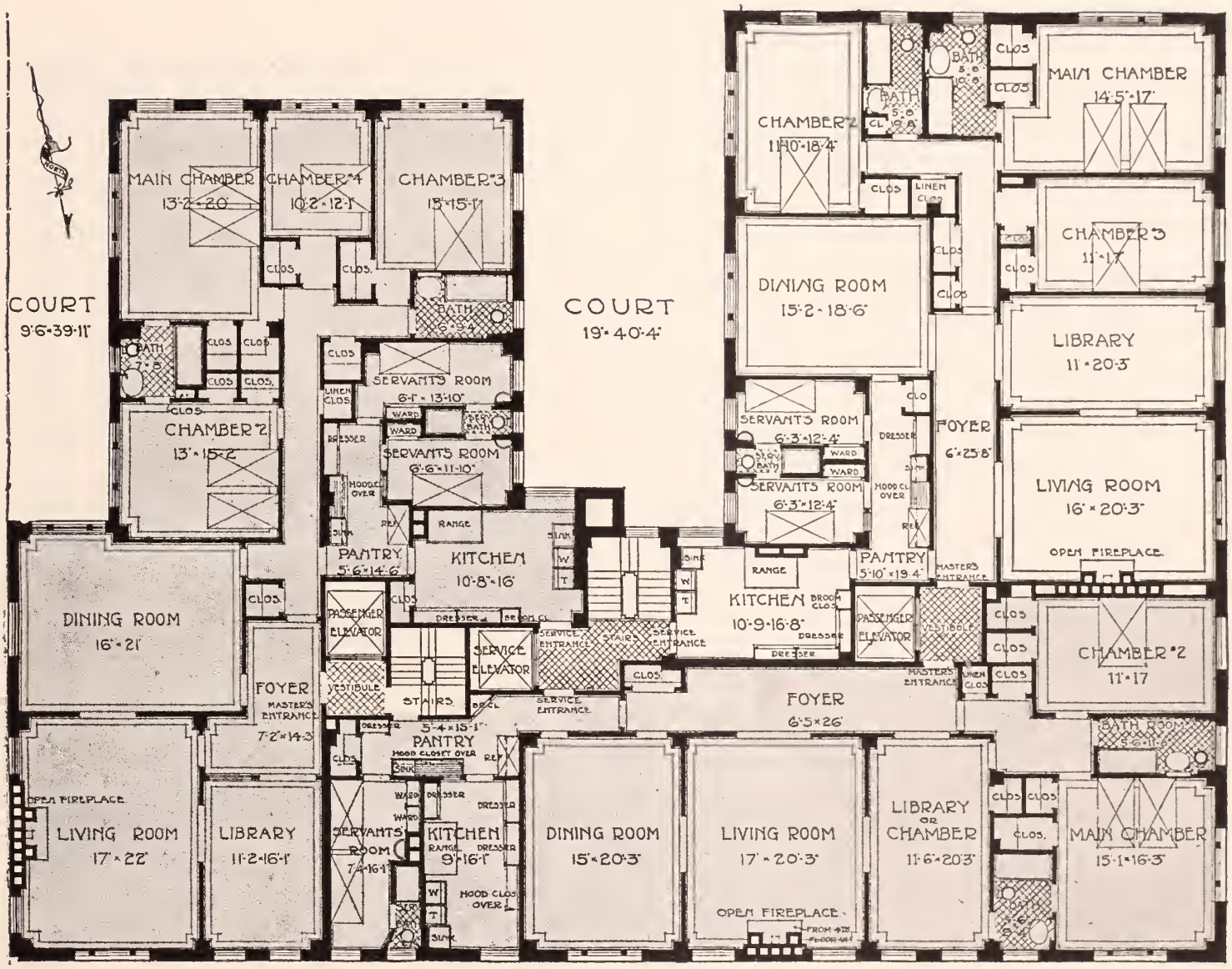

399 Park Avenue

South East Corner of 54th Street — **13-Story Building**

7 Rooms and 3 Bathrooms ..... 2 Master's Bedrooms
9 Rooms and 3 Bathrooms ..... 3 Master's Bedrooms
10 Rooms and 3 Bathrooms ..... 4 Master's Bedrooms

For vacancies in these houses, for the rentals asked for them and for permits to see them consult Pease & Elliman

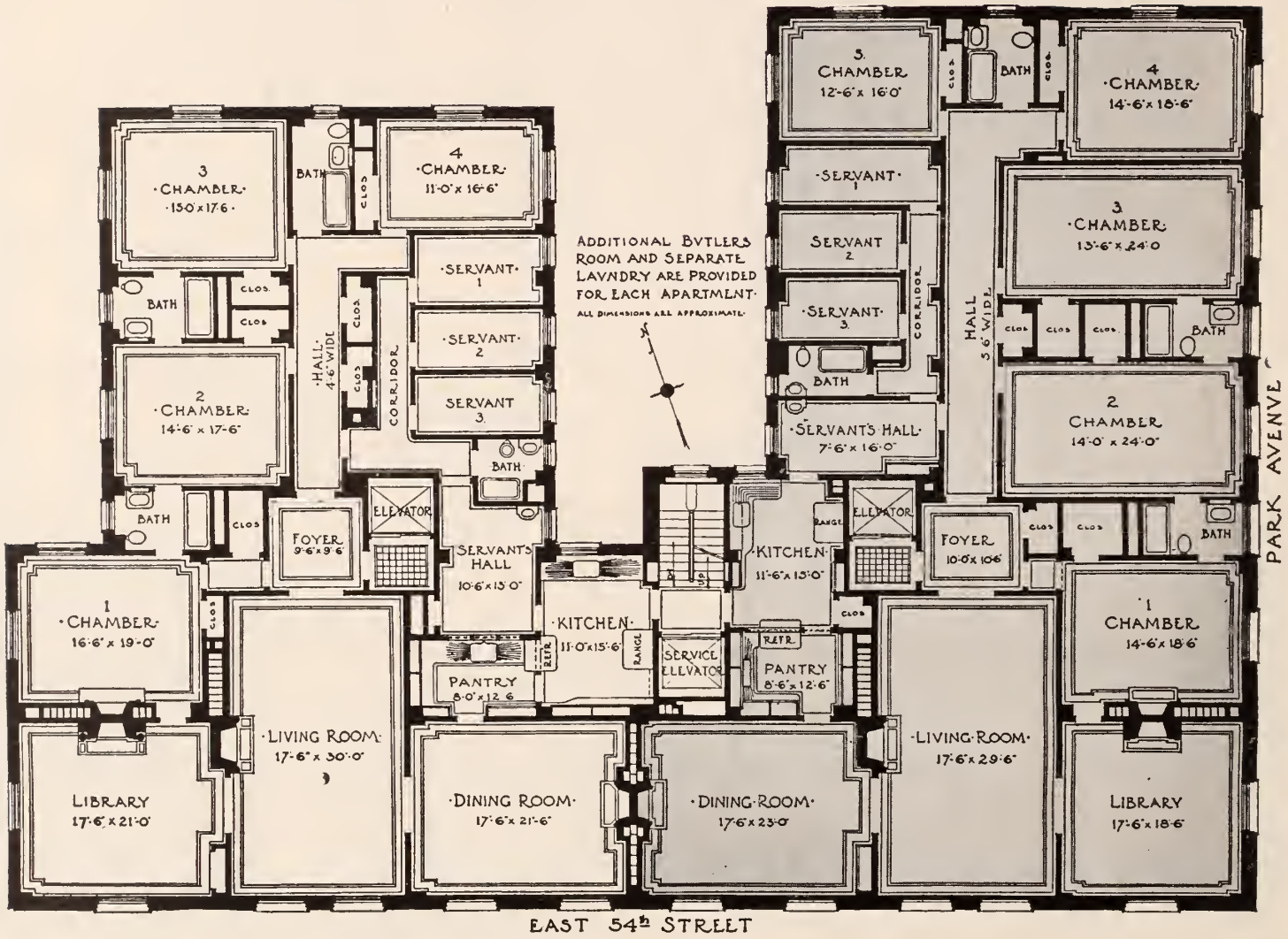

400 Park Avenue

North West Corner of 54th Street — **12-Story Building**

12 Rooms and 4 Bathrooms ..... 4 Master's Bedrooms
13 Rooms and 4 Bathrooms ..... 5 Master's Bedrooms

For vacancies in these houses, for the rentals asked for them and for permits to see them consult Pease & Elliman

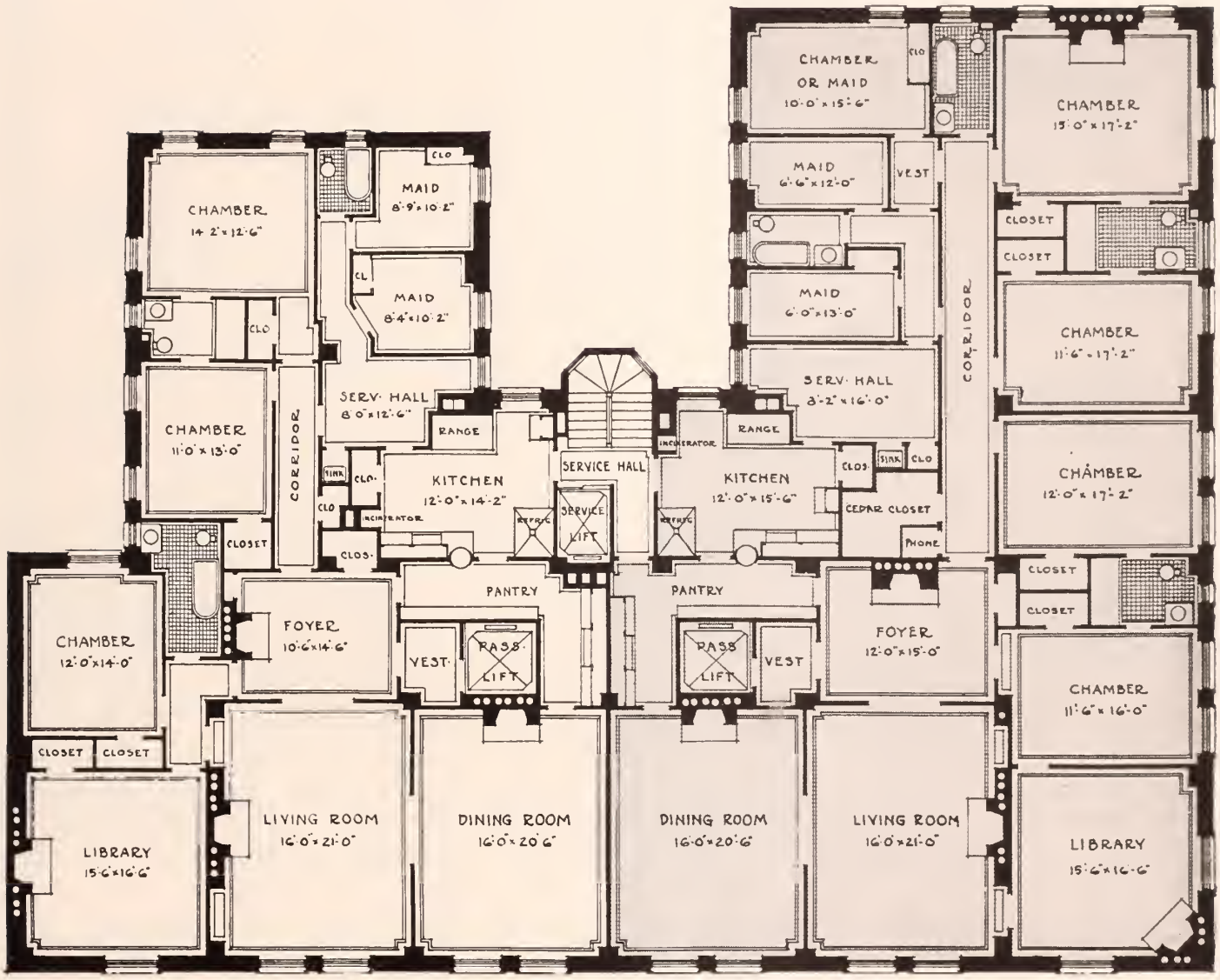

Park Avenue

405 Park Avenue

North East Corner of 54th Street — **12-Story Building**

10 Rooms and 3 Bathrooms ..... 4 Master's Bedrooms
12 Rooms and 4 Bathrooms ..... 5 Master's Bedrooms

For vacancies in these houses, for the rentals asked for them and for permits to see them consult Pease & Elliman

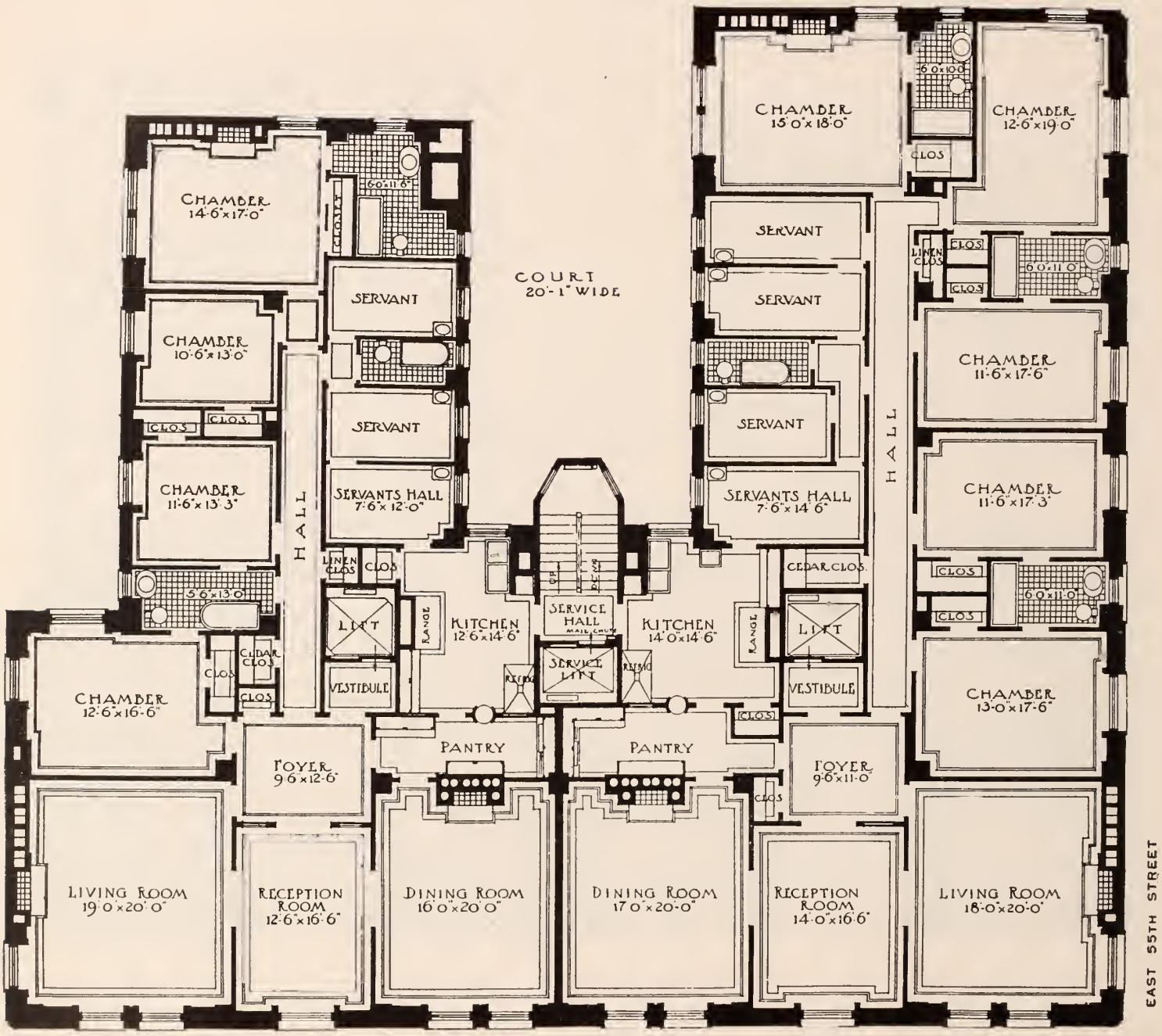

410 Park Avenue

South West Corner of 55th Street — **12-Story Building**

11 Rooms and 3 Bathrooms ..... 4 Master's Bedrooms
13 Rooms and 4 Bathrooms ..... 5 Master's Bedrooms

For vacancies in these houses, for the rentals asked for them and for permits to see them consult Pease & Elliman

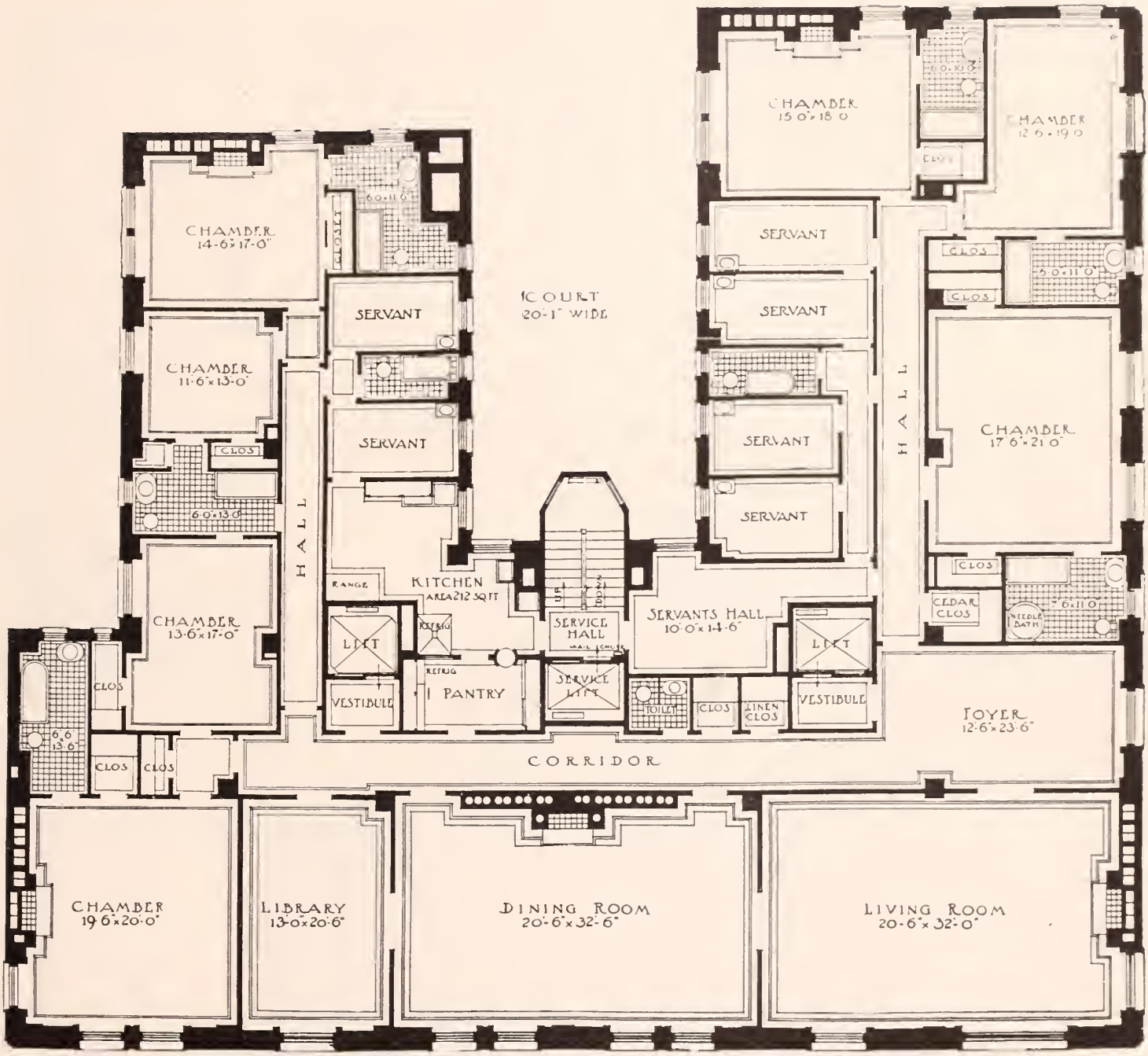

410 Park Avenue

South West Corner of 55th Street — 12-Story Building

18 Rooms and 8 Bathrooms ..... 7 Master's Bedrooms

For vacancies in these houses, for the rentals asked for them and for permits to see them consult Pease & Elliman

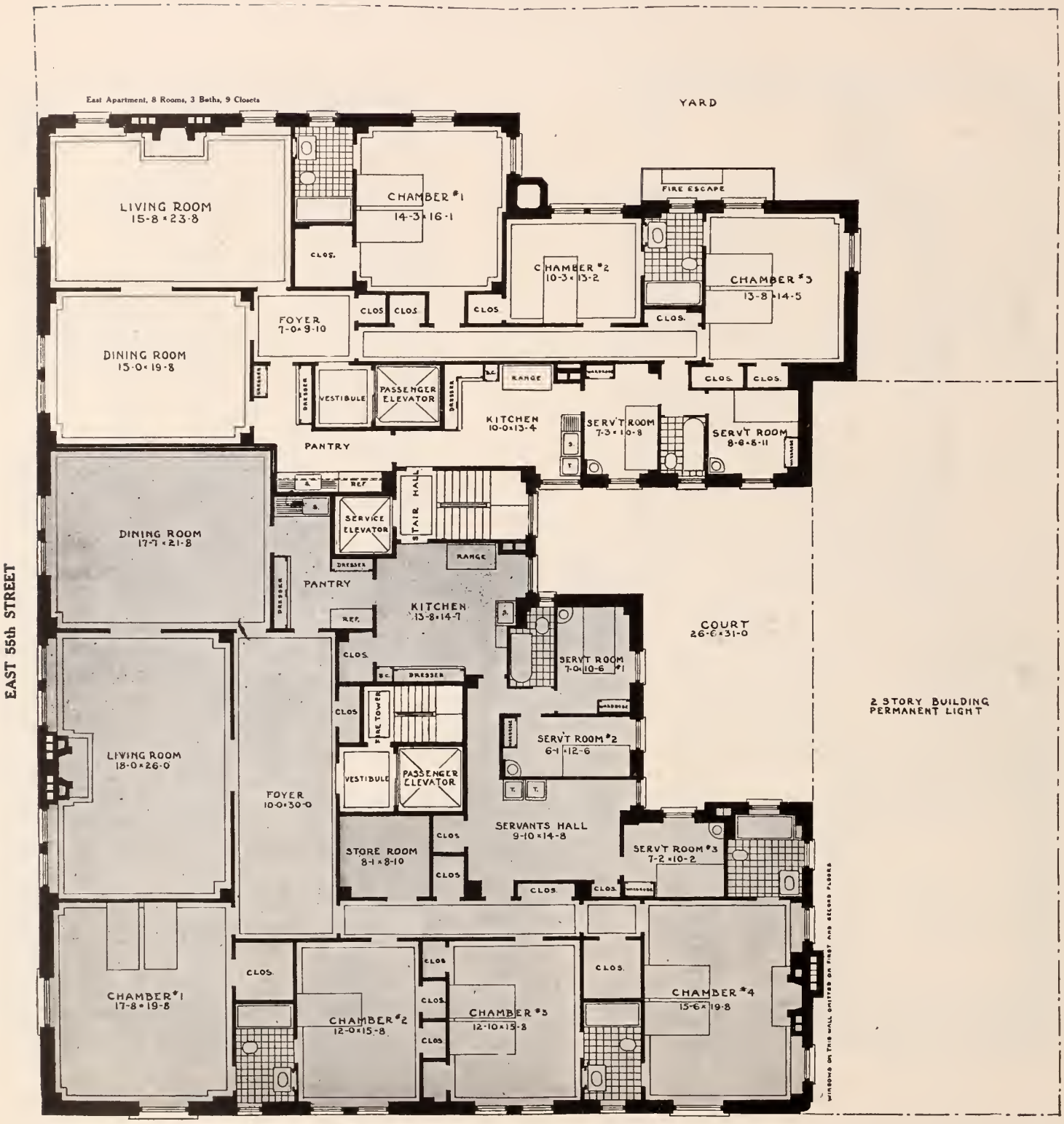

417 Park Avenue

South East Corner of 55th Street — 13-Story Building

8 Rooms and 3 Bathrooms ..... 3 Master's Bedrooms
11 Rooms and 4 Bathrooms ..... 4 Master's Bedrooms

For vacancies in these houses, for the rentals asked for them and for permits to see them consult Pease & Elliman

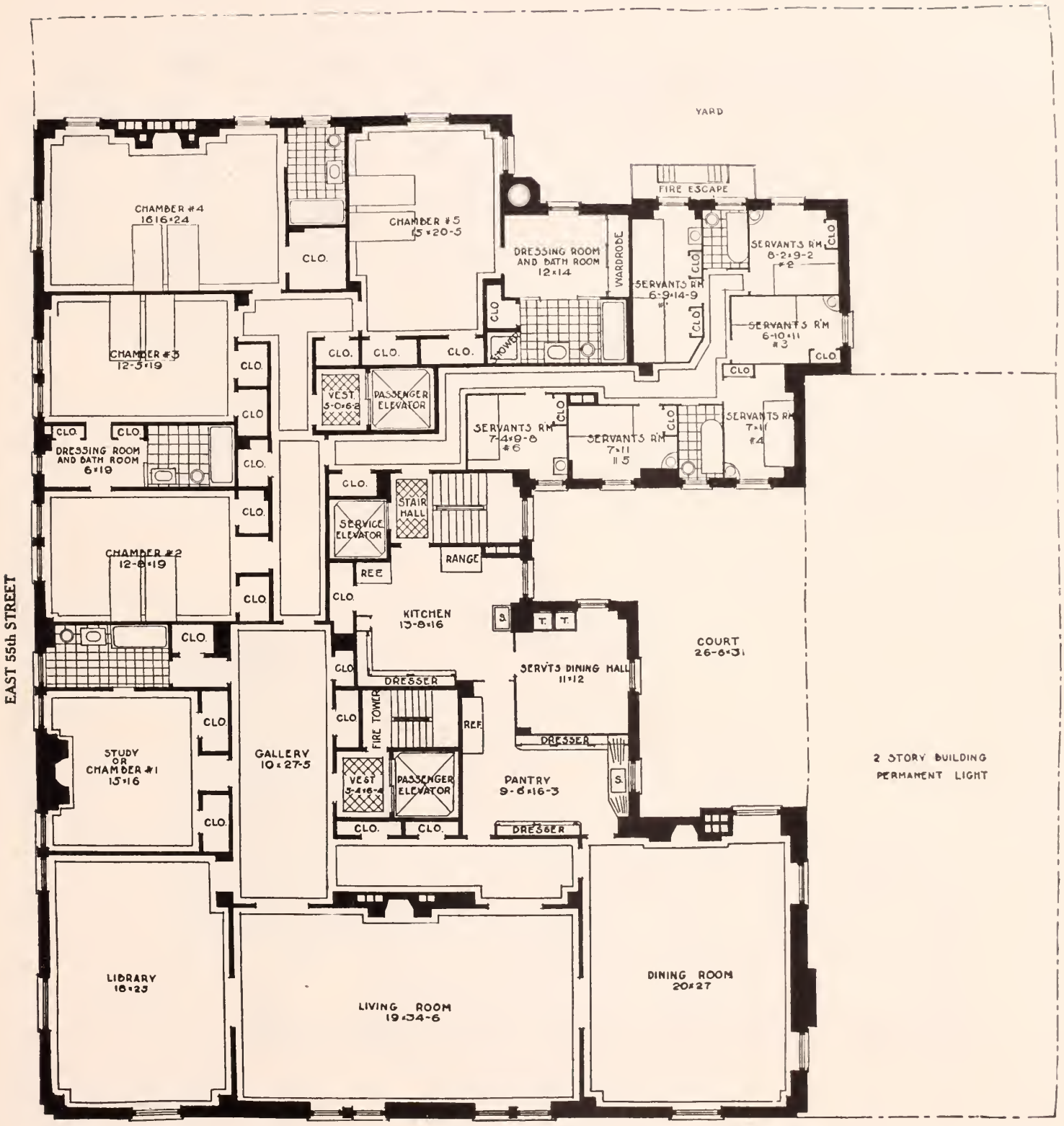

417 Park Avenue

South East Corner of 55th Street — **13-Story Building**

16 Rooms and 6 Bathrooms ..... 5 Master's Bedrooms

For vacancies in these houses, for the rentals asked for them and for permits to see them consult Pease & Elliman

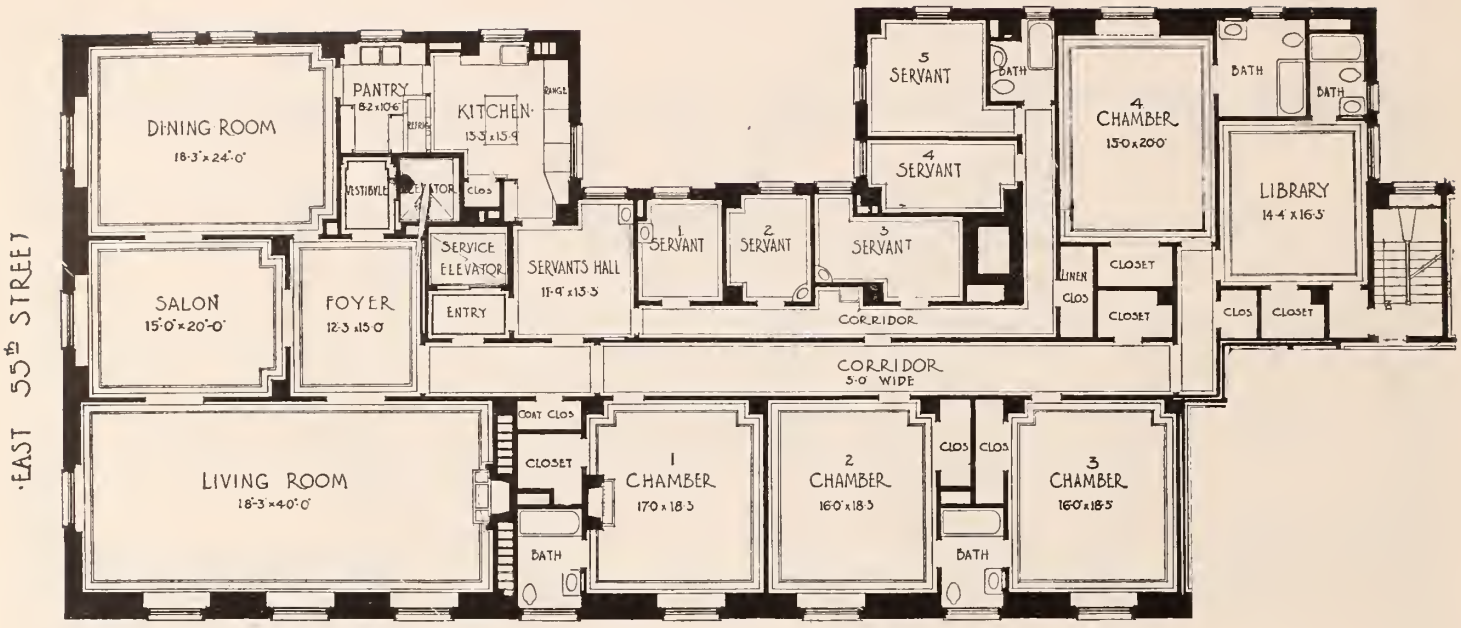

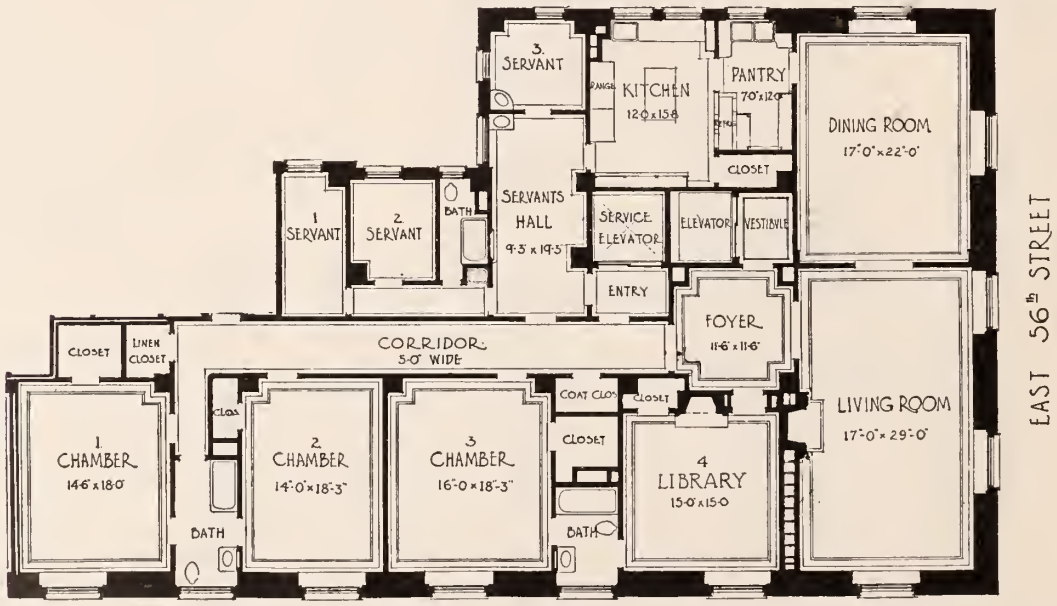

420-430 Park Avenue

West Block-Front, 55th to 56th Streets **17-Story Building**

11 Rooms and 3 Bathrooms ..... 4 Master's Bedrooms
15 Rooms and 5 Bathrooms ..... 5 Master's Bedrooms

For vacancies in these houses, for the rentals asked for them and for permits to see them consult Pease & Elliman

440 Park Avenue, the "Drake"

North West Corner of 56th Street — 20-Story Building

2 Rooms and 1 Bathroom .....1 Master's Bedroom
3 Rooms and 2 Bathrooms.....2 Master's Bedrooms

For vacancies in these houses, for the rentals asked for them and for permits to see them consult Pease & Elliman

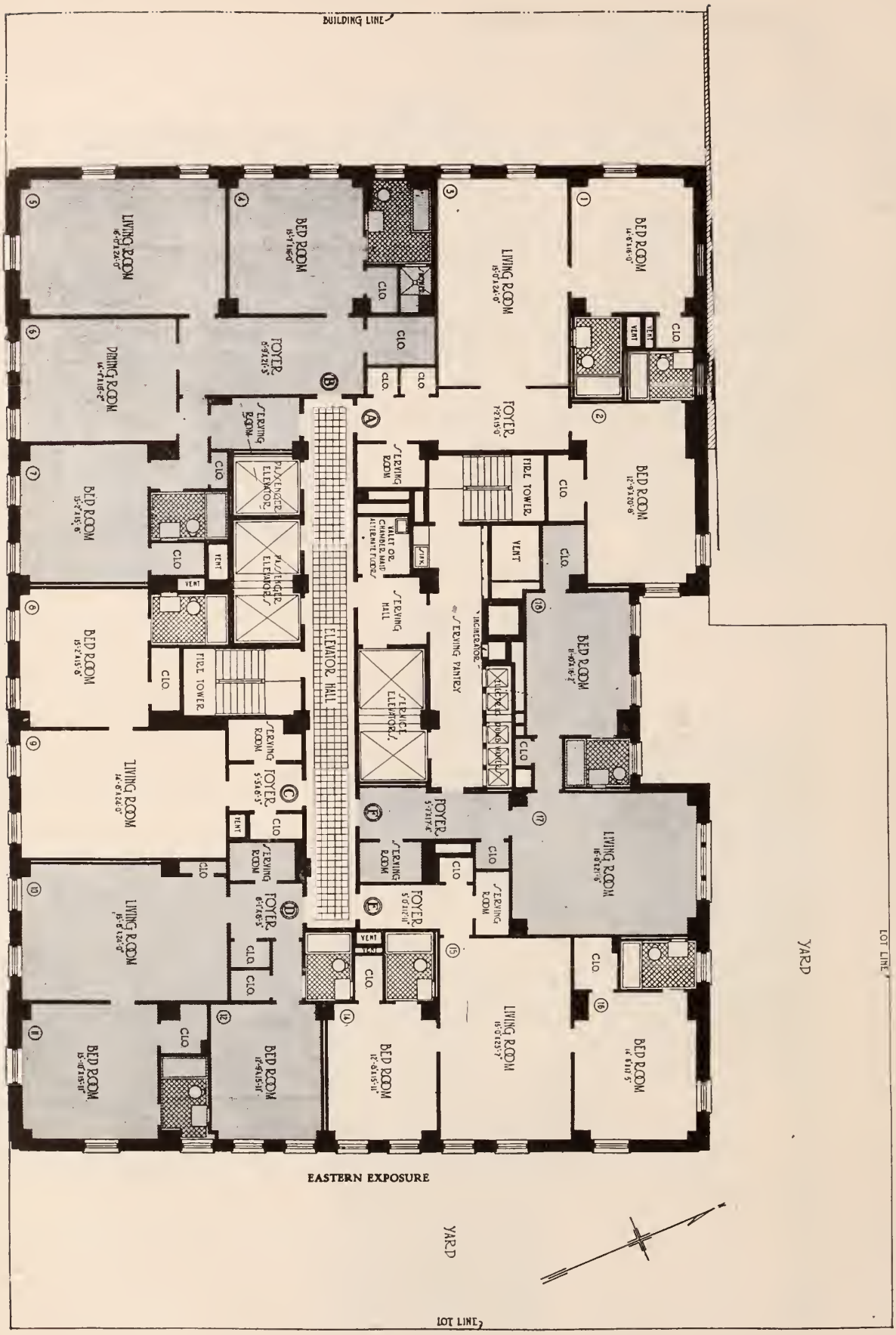

101 East 57th Street, the "Ritz Tower"

North East Corner of Park Avenue — 33-Story Building

2 Rooms and 1 Bathroom ..... 1 Master's Bedroom
3 Rooms and 2 Bathrooms ..... 2 Master's Bedrooms
4 Rooms and 2 Bathrooms ..... 2 Master's Bedrooms

For vacancies in these houses, for the rentals asked for them and for permits to see them consult Pease & Elliman

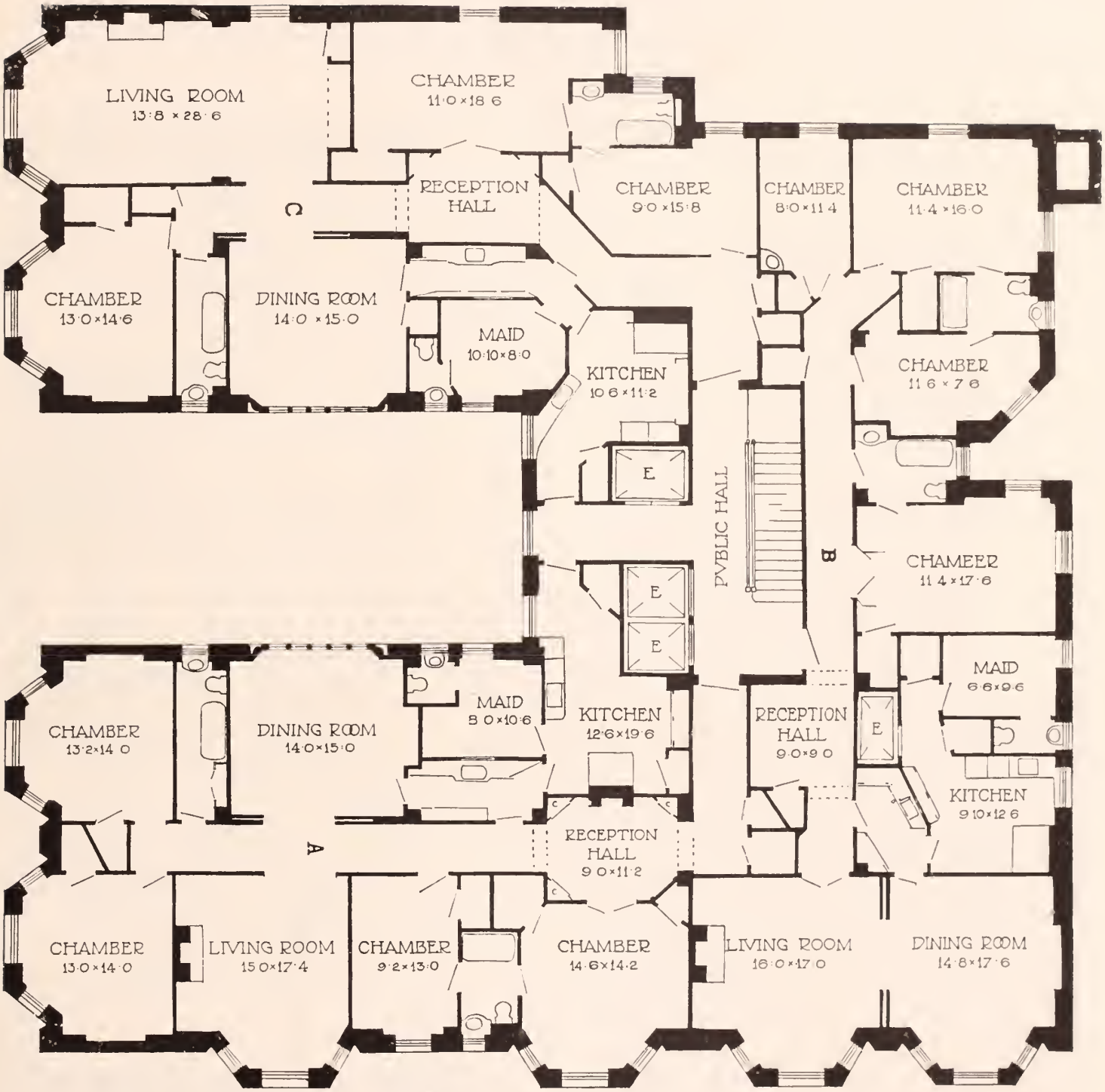

THIRD TO ELEVENTH FLOOR

449 Park Avenue

South East Corner of 57th Street — **12-Story Building**

7 Rooms and 2 Bathrooms ..... 3 Master's Bedrooms
8 Rooms and 2 Bathrooms ..... 4 Master's Bedrooms

For vacancies in these houses, for the rentals asked for them and for permits to see them consult Pease & Elliman

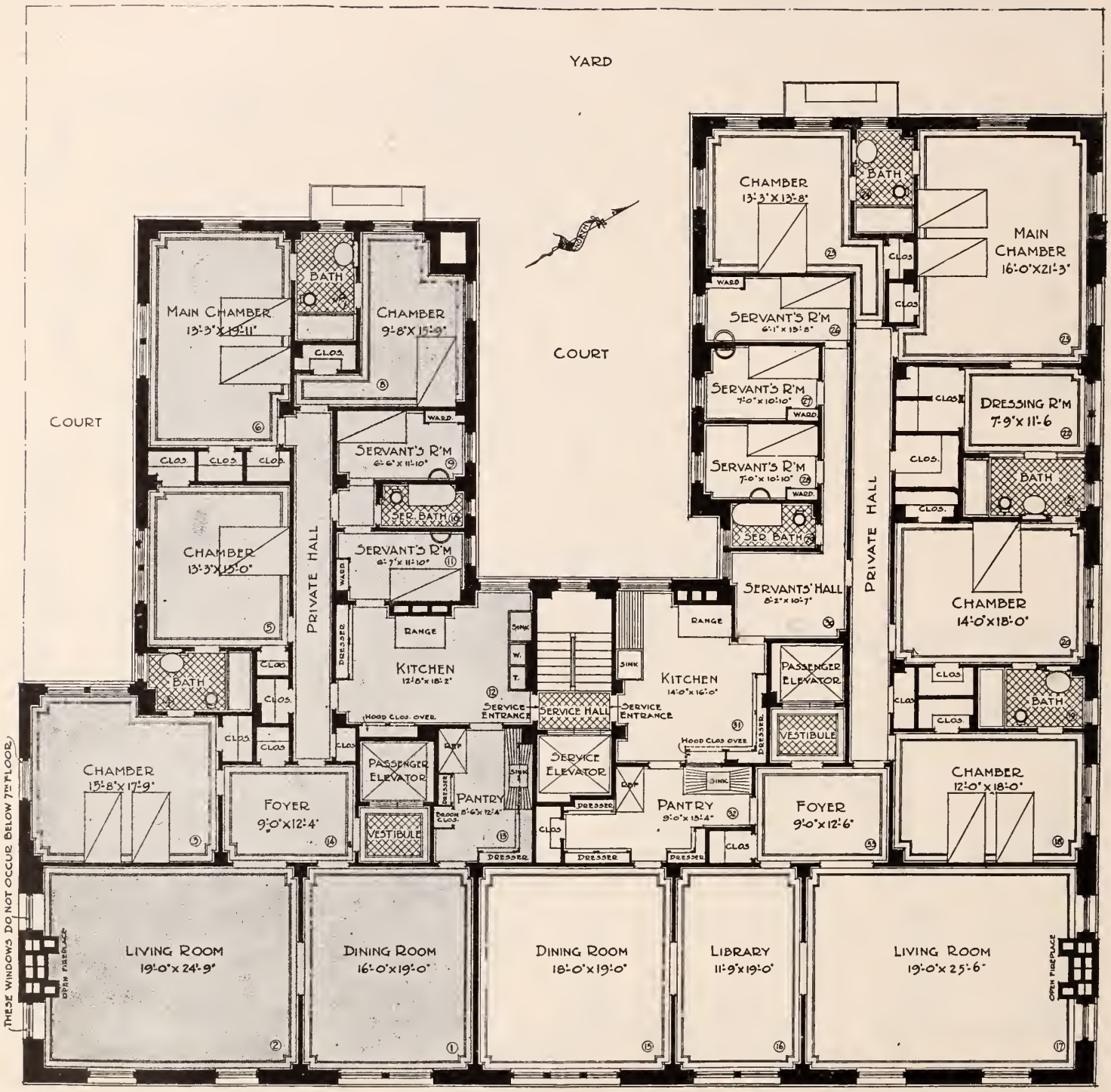

9 ROOMS & 3 BATHS
SOUTH APARTMENT

13 ROOMS & 4 BATHS
CORNER APARTMENT

470 Park Avenue

South West Corner of 58th Street — **13-Story Building**

9 Rooms and 3 Bathrooms ..... 4 Master's Bedrooms
13 Rooms and 4 Bathrooms ..... 4 Master's Bedrooms

For vacancies in these houses, for the rentals asked for them and for permits to see them consult Pease & Elliman

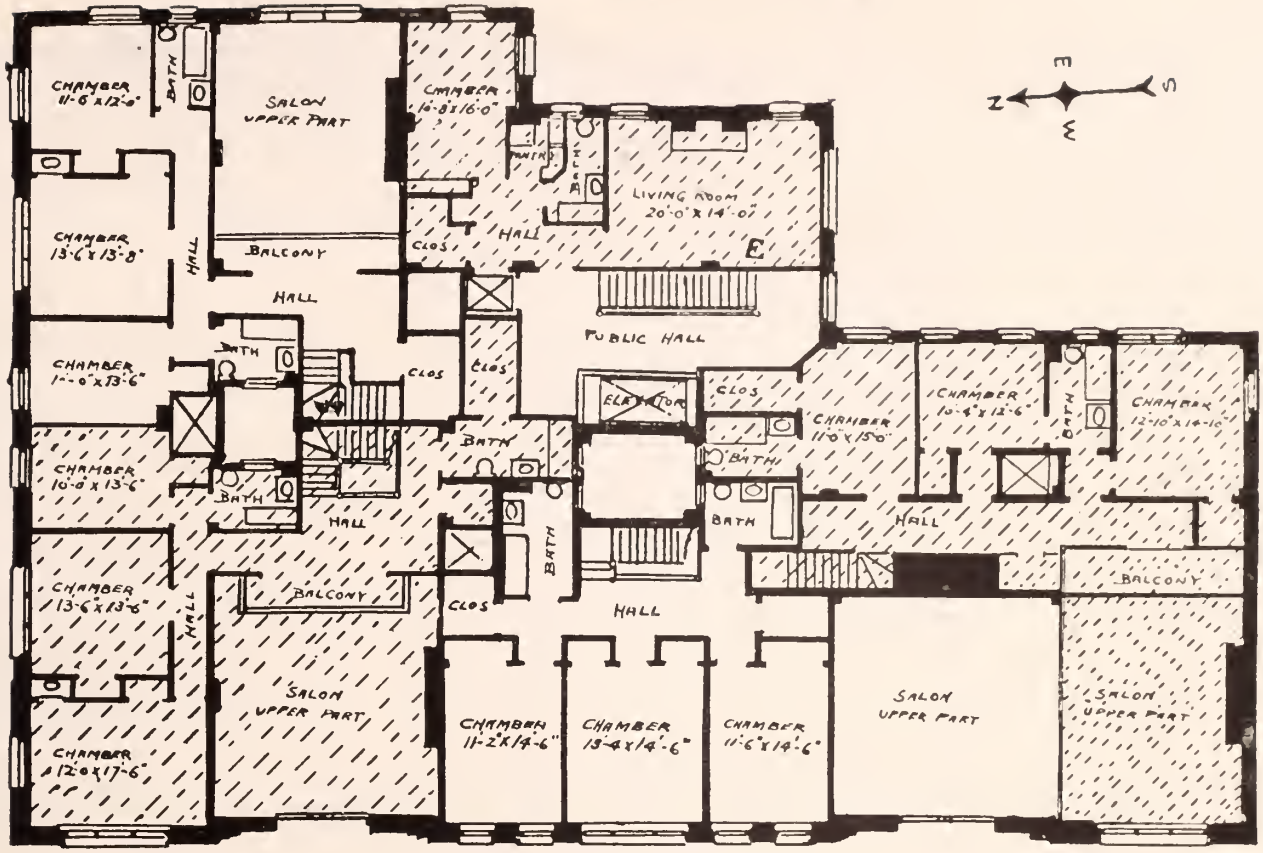

PLAN OF UPPER FLOOR OF DUPLEX

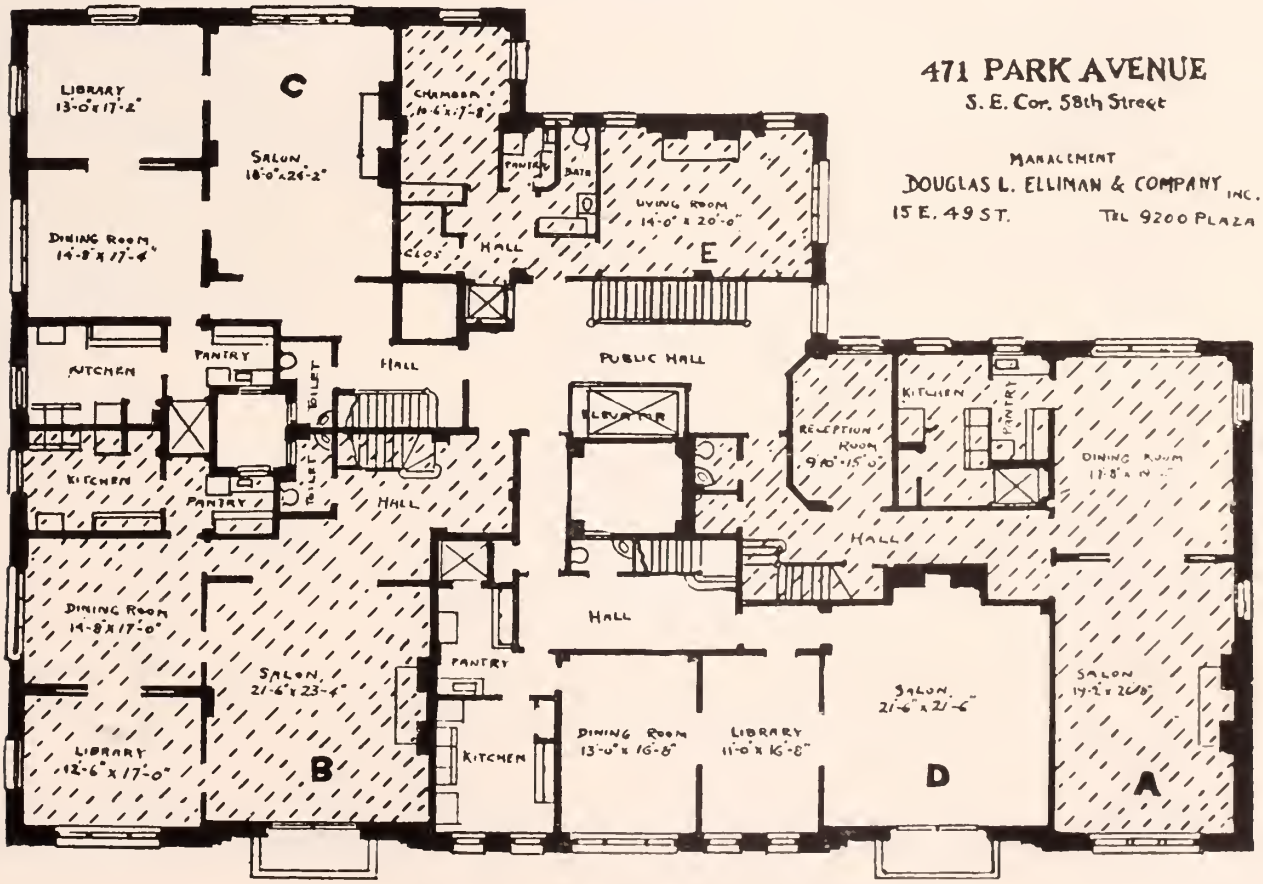

471 PARK AVENUE
S. E. Cor. 58th Street

MANAGEMENT
DOUGLAS L. ELLIMAN & COMPANY INC.
15 E. 49 ST. TEL 9200 PLAZA

PLAN OF LOWER FLOOR OF DUPLEX

471 Park Avenue

South East Corner of 58th Street — 14-Story Building

2 Rooms and 1 Bathroom ..... 1 Master's Bedroom
7 Rooms and 2 Bathrooms ..... 3 Master's Bedrooms

For vacancies in these houses, for the rentals asked for them and for permits to see them consult Pease & Elliman

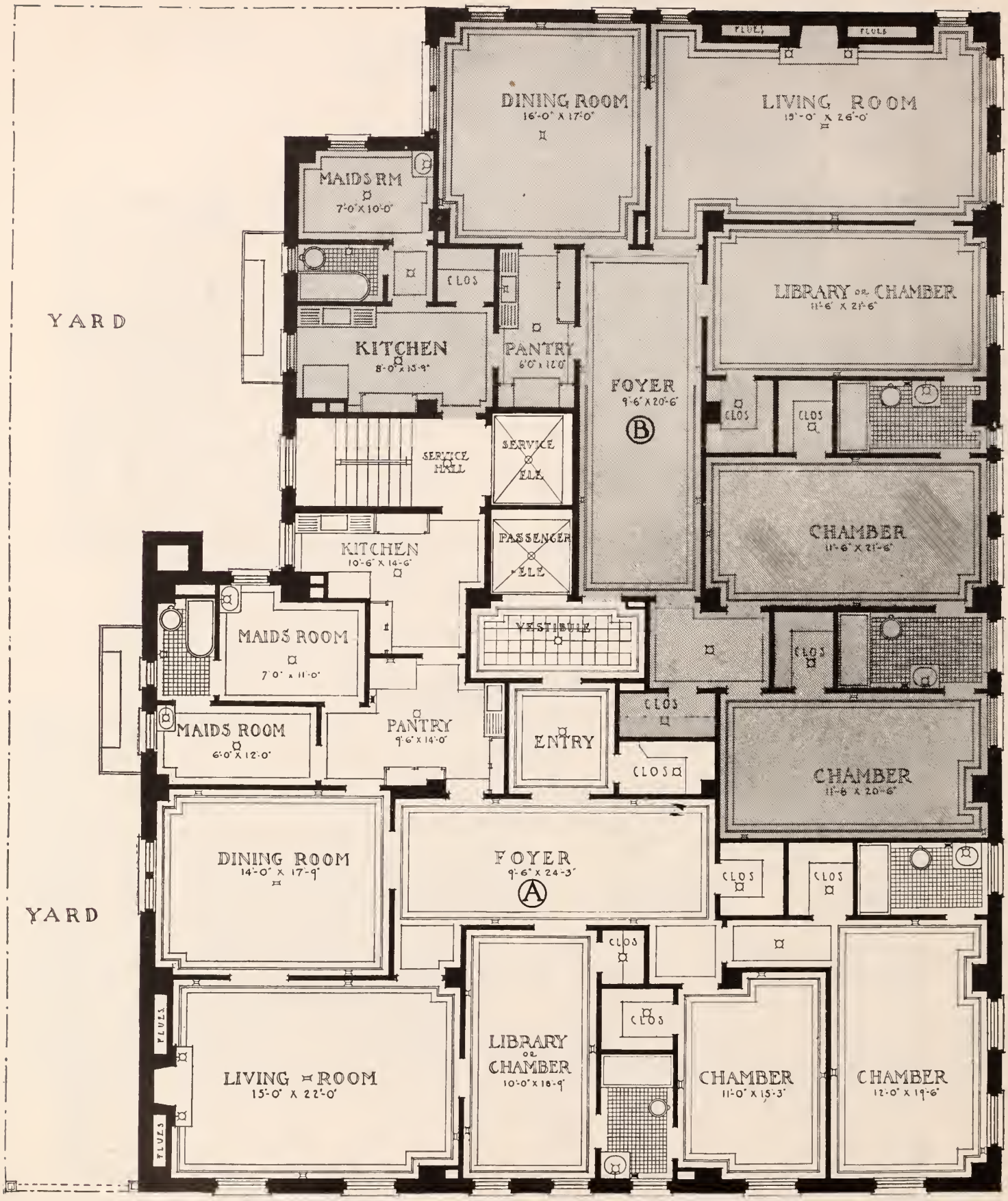

DWIGHT P. ROBINSON & COMPANY, INCORPORATED—BUILDERS

485 Park Avenue

North East Corner of 58th Street — **14-Story Building**

7 Rooms and 3 Bathrooms ..... 2 (3) Master's Bedrooms
8 Rooms and 3 Bathrooms ..... 2 (3) Master's Bedrooms

For vacancies in these houses, for the rentals asked for them and for permits to see them consult Pease & Elliman

510 Park Avenue

South West Corner of 60th Street — **14-Story Building**

13 Rooms and 5 Bathrooms ..... 4 (5) Master's Bedrooms

For vacancies in these houses, for the rentals asked for them and for permits to see them consult Pease & Elliman

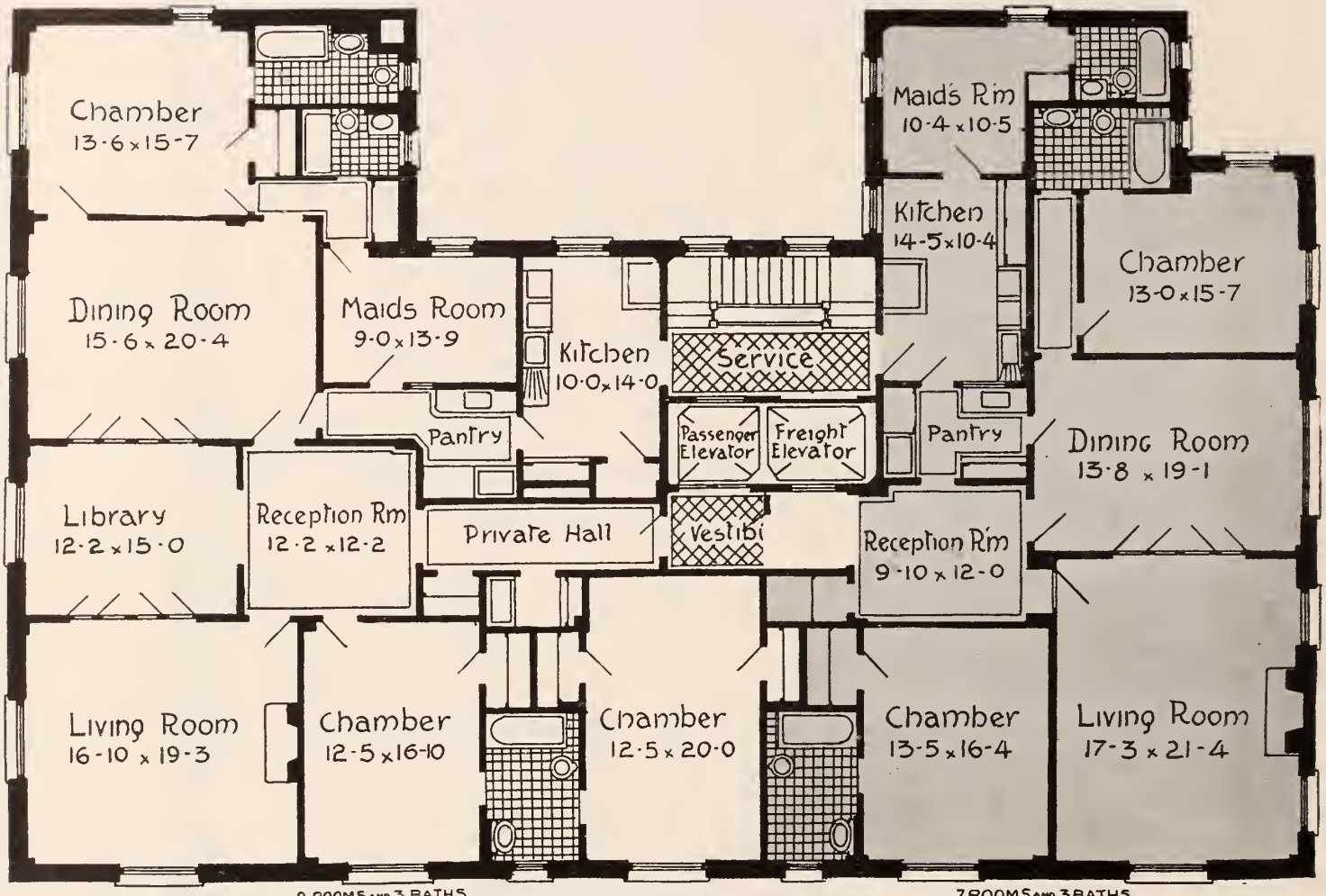

TYPICAL FLOOR PLAN

515 Park Avenue

South East Corner of 60th Street — **12-Story Building**

7 Rooms and 3 Bathrooms ..... 2 Master's Bedrooms
9 Rooms and 3 Bathrooms ..... 3 Master's Bedrooms

For vacancies in these houses, for the rentals asked for them and for permits to see them consult Pease & Elliman

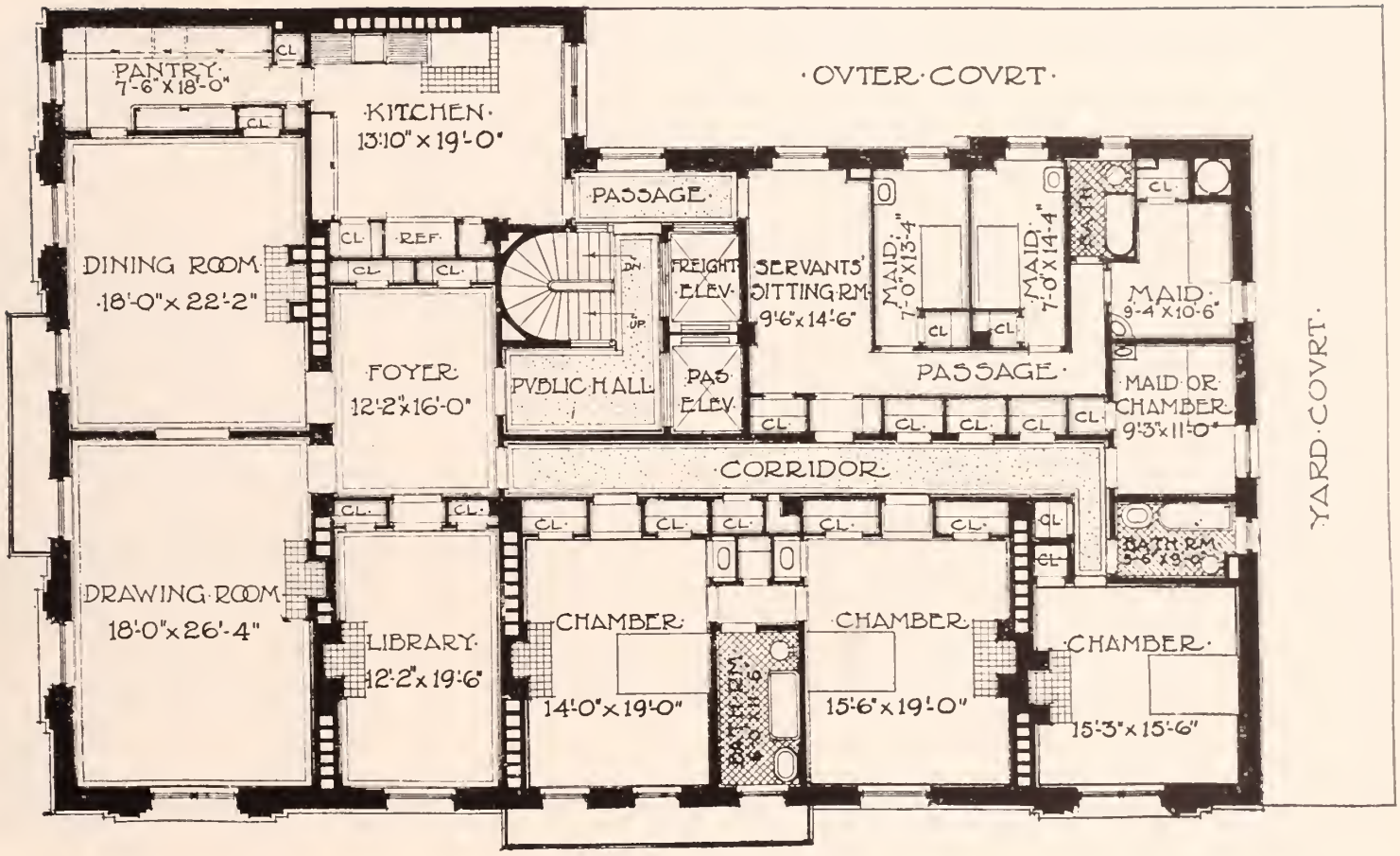

520 Park Avenue

North West Corner of 60th Street — 12-Story Building

12 Rooms and 3 Bathrooms ..... 4 Master's Bedrooms

For vacancies in these houses, for the rentals asked for them and for permits to see them consult Pease & Elliman

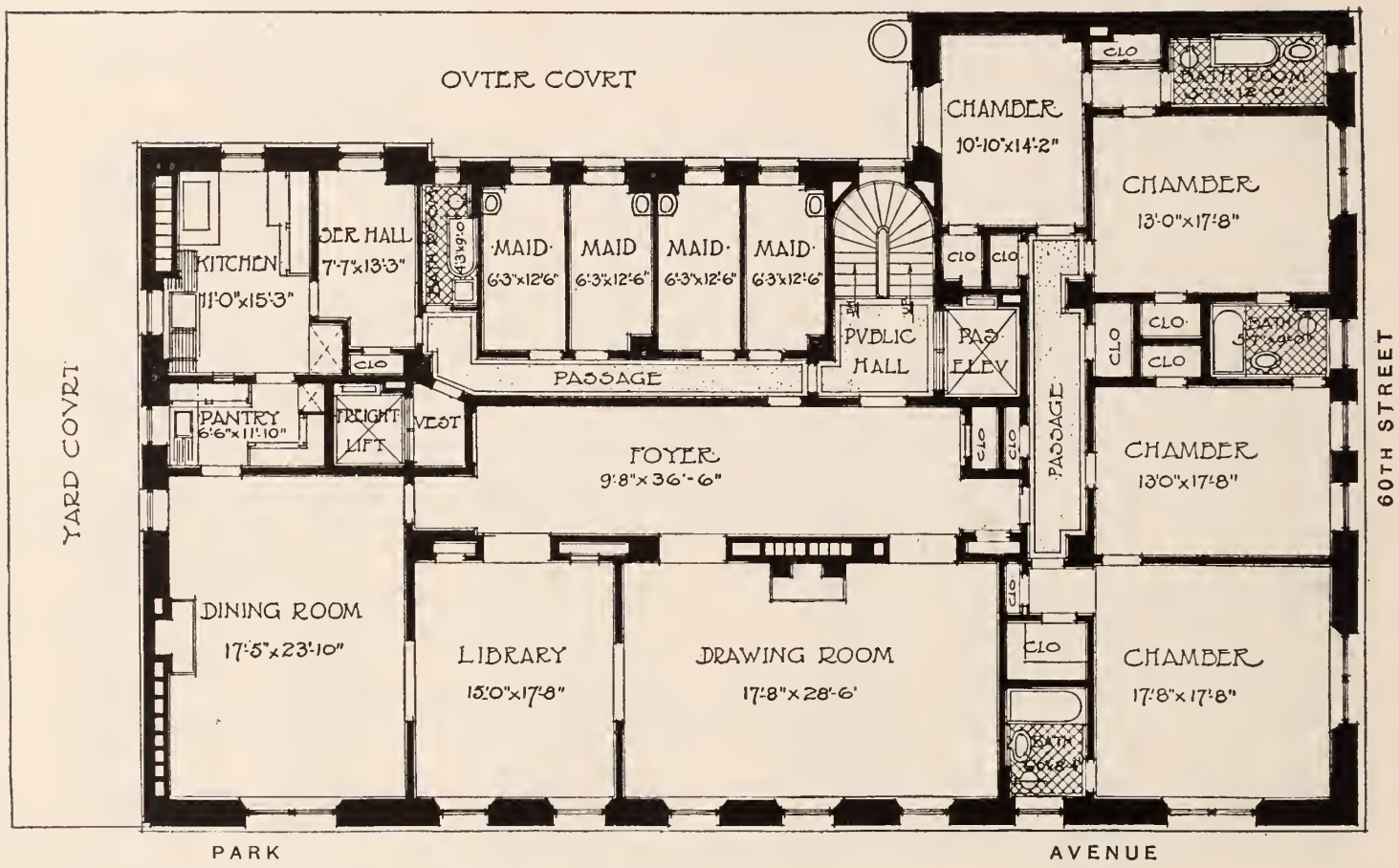

521 Park Avenue

North East Corner of 60th Street **12-Story Building**

13 Rooms and 4 Bathrooms ..... 4 Master's Bedrooms

For vacancies in these houses, for the rentals asked for them and for permits to see them consult Pease & Elliman

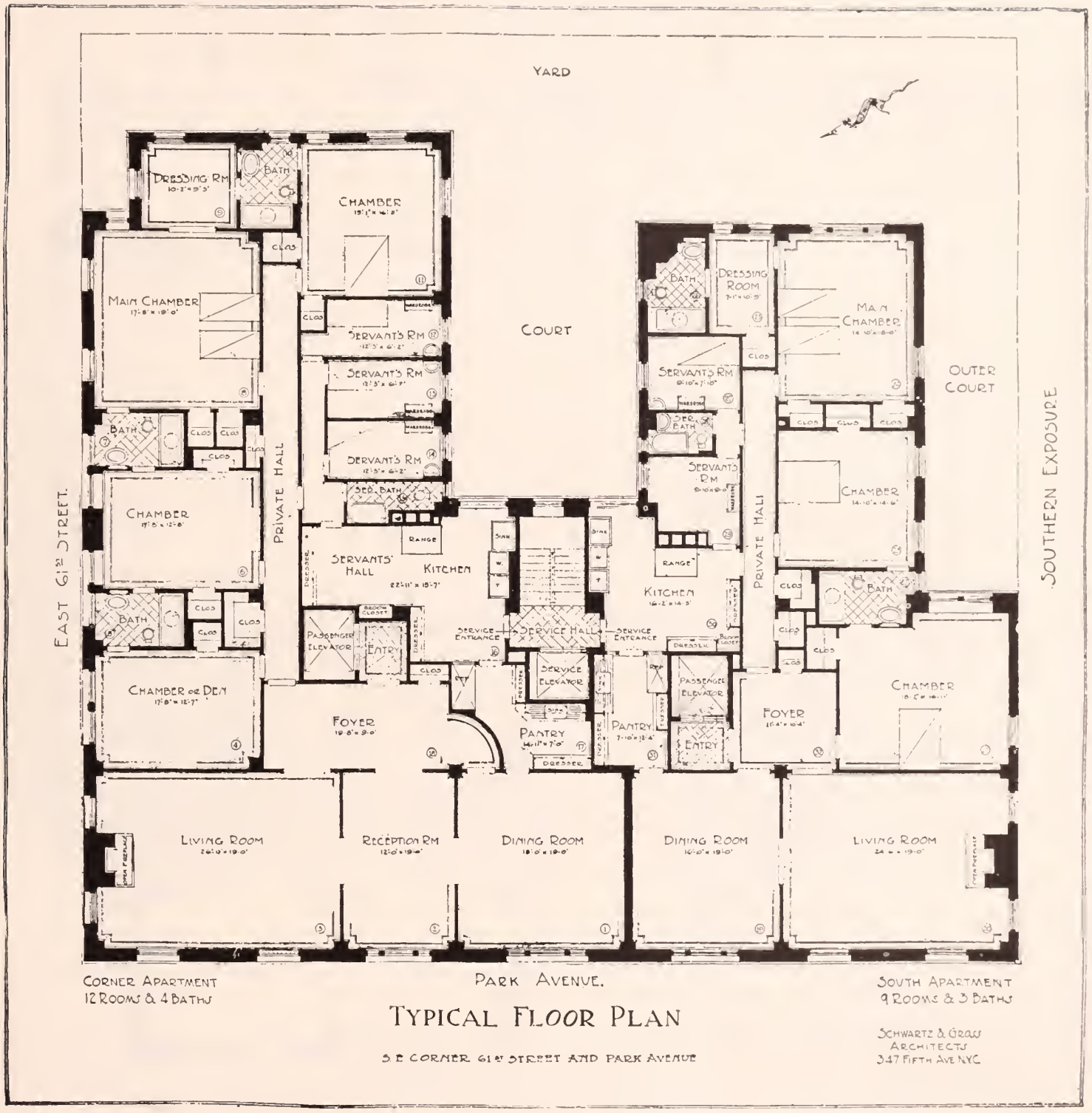

525 Park Avenue

South East Corner of 61st Street — **12-Story Building**

9 Rooms and 3 Bathrooms ..... 3 Master's Bedrooms
12 Rooms and 4 Bathrooms ..... 4 Master's Bedrooms

For vacancies in these houses, for the rentals asked for them and for permits to see them consult Pease & Elliman

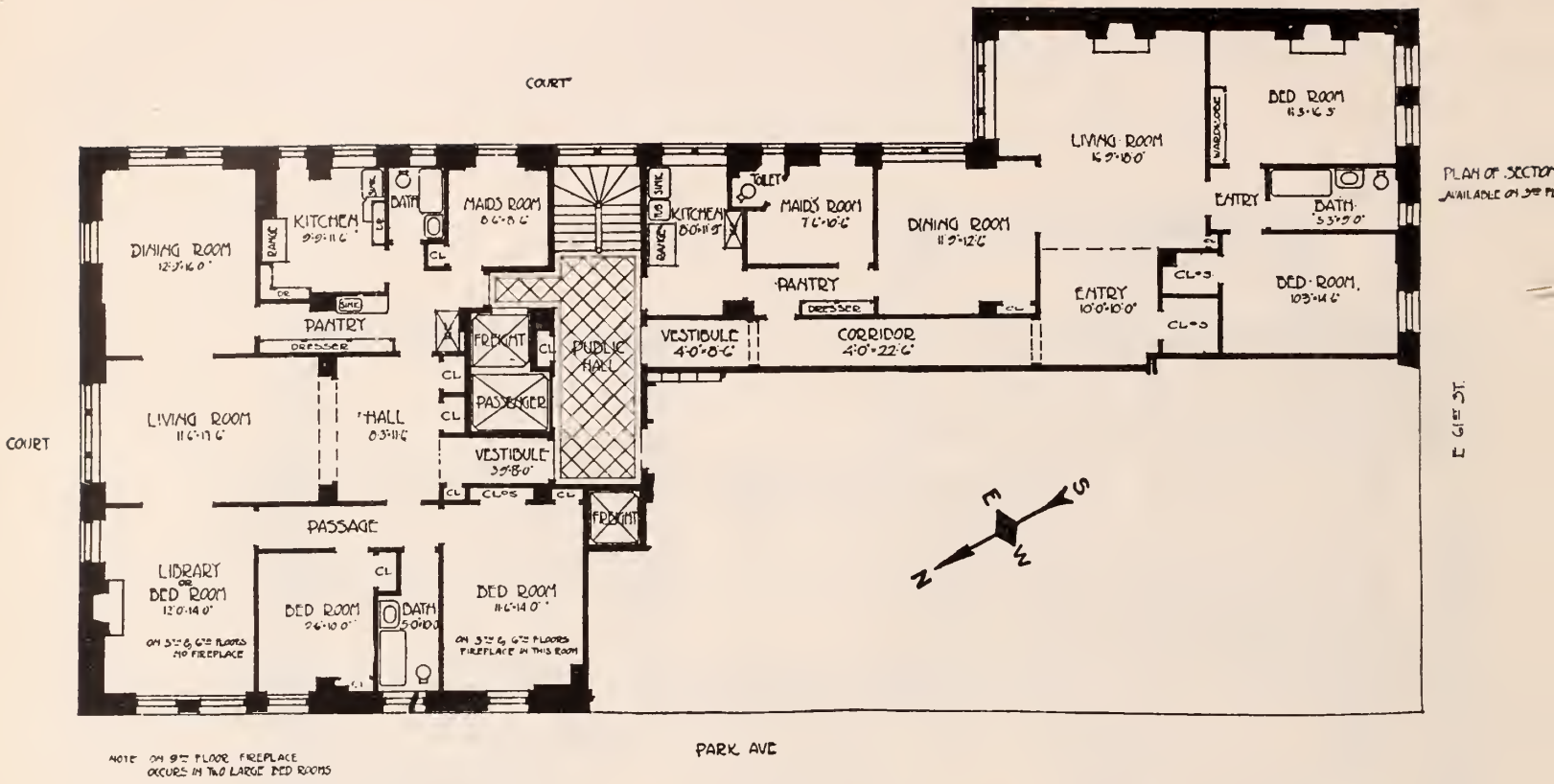

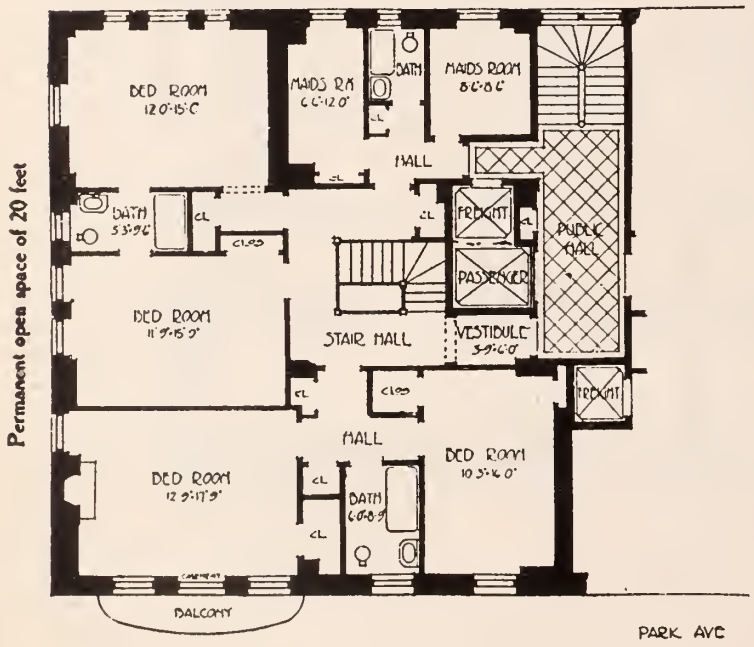

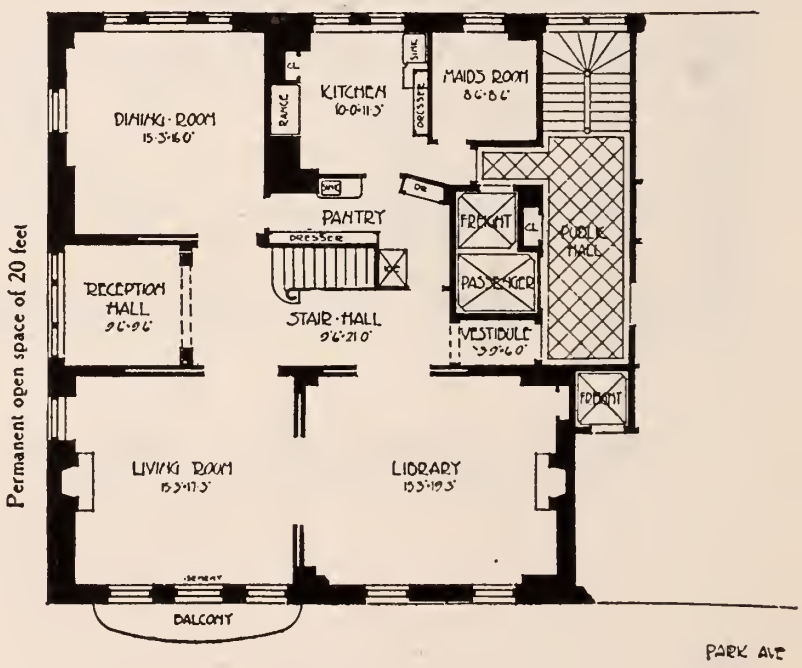

535 Park Avenue

North East Corner of 61st Street — 15-Story Building

6 Rooms and 1 Bathroom	2 Master's Bedrooms
7 Rooms and 2 Bathrooms	2 Master's Bedrooms
12 Rooms and 2 Bathrooms (Duplex)	4 Master's Bedrooms

For vacancies in these houses, for the rentals asked for them and for permits to see them consult Pease & Elliman

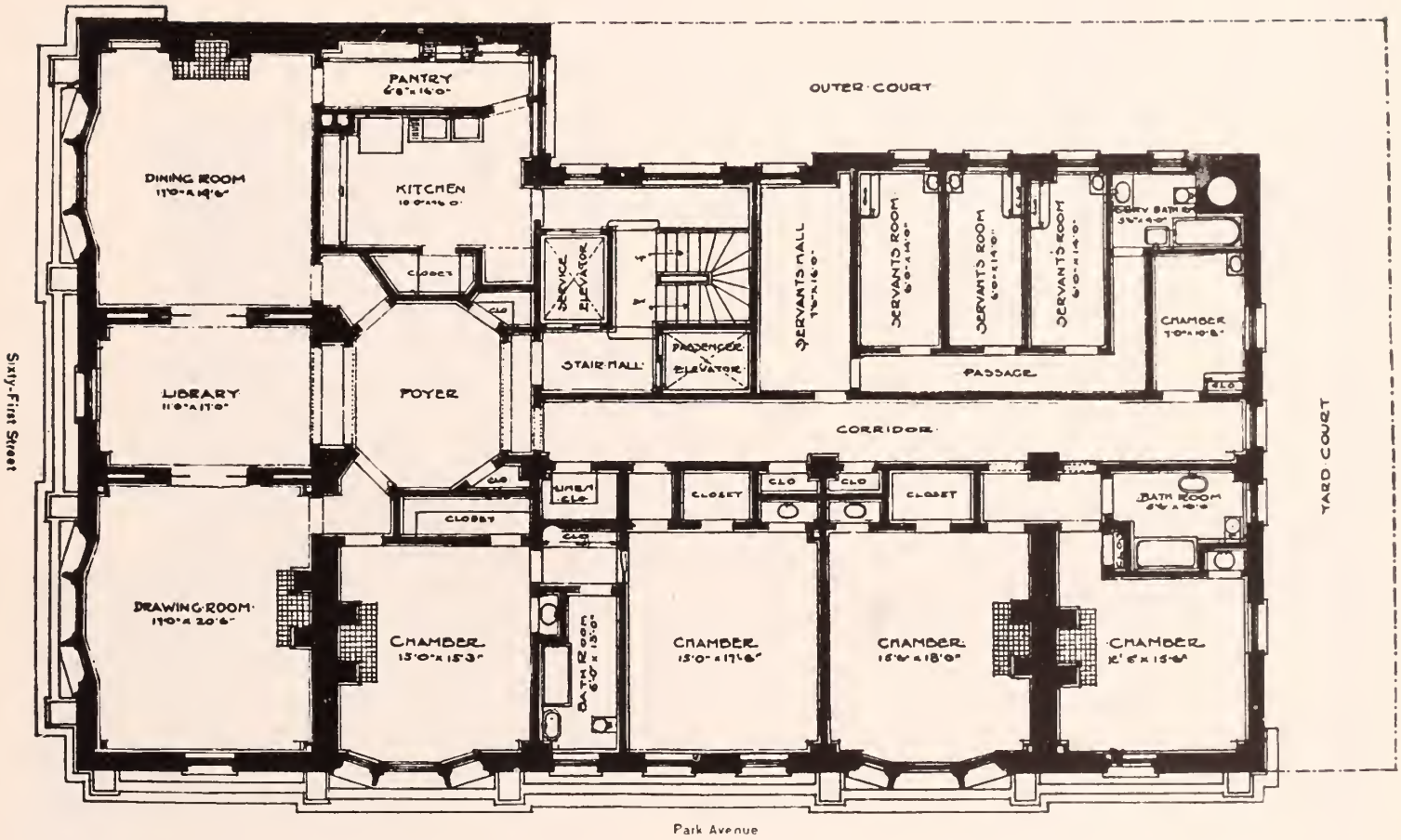

540 Park Avenue

North West Corner of 61st Street — 12-Story Building

13 Rooms and 3 Bathrooms ..... 4 Master's Bedrooms

For vacancies in these houses, for the rentals asked for them and for permits to see them consult Pease & Elliman

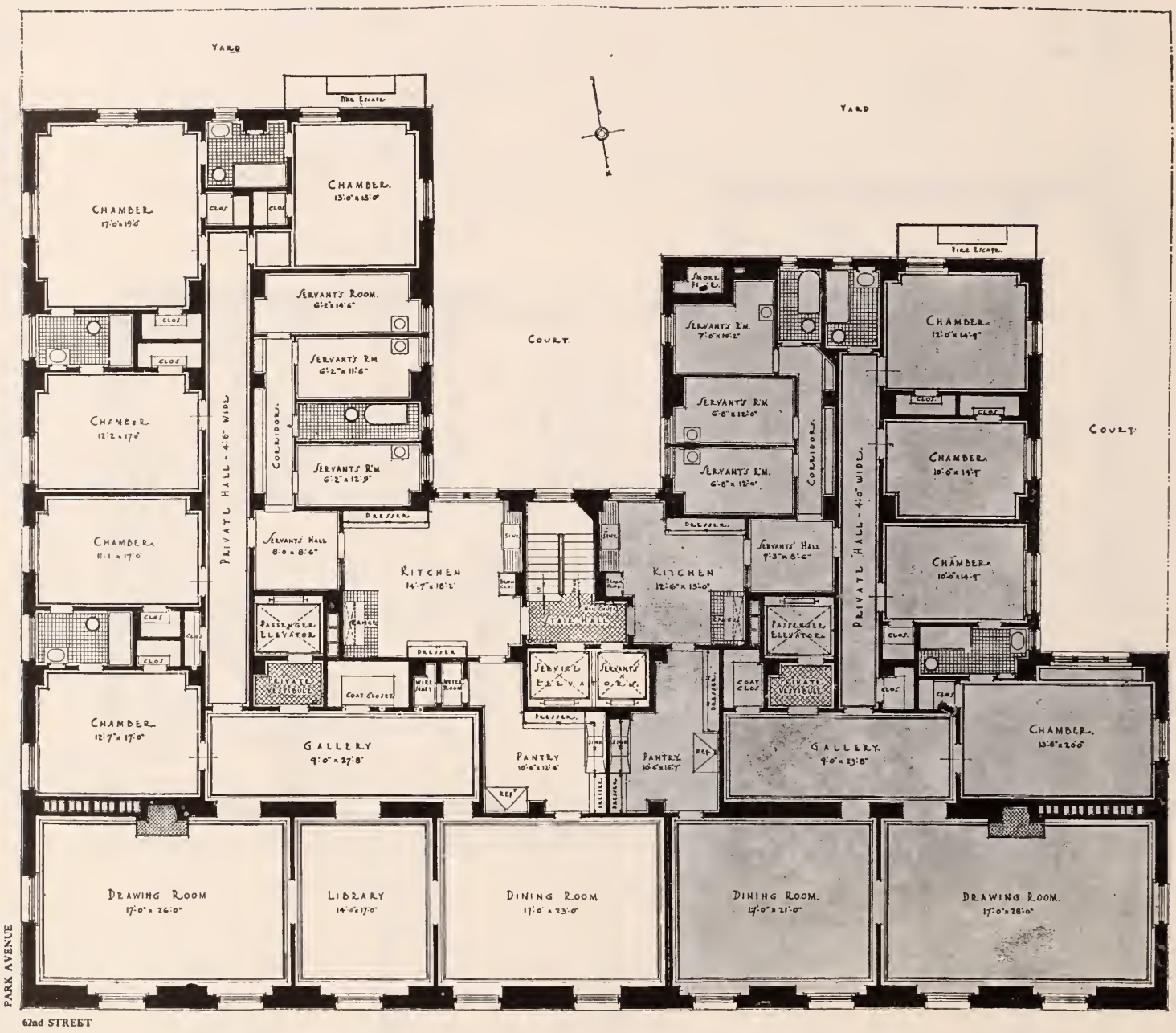

550 Park Avenue

South West Corner of 62d Street — **17-Story Building**

10 Rooms and 3 Bathrooms ..... 4 Master's Bedrooms
12 Rooms and 4 Bathrooms ..... 5 Master's Bedrooms

For vacancies in these houses, for the rentals asked for them and for permits to see them consult Pease & Elliman

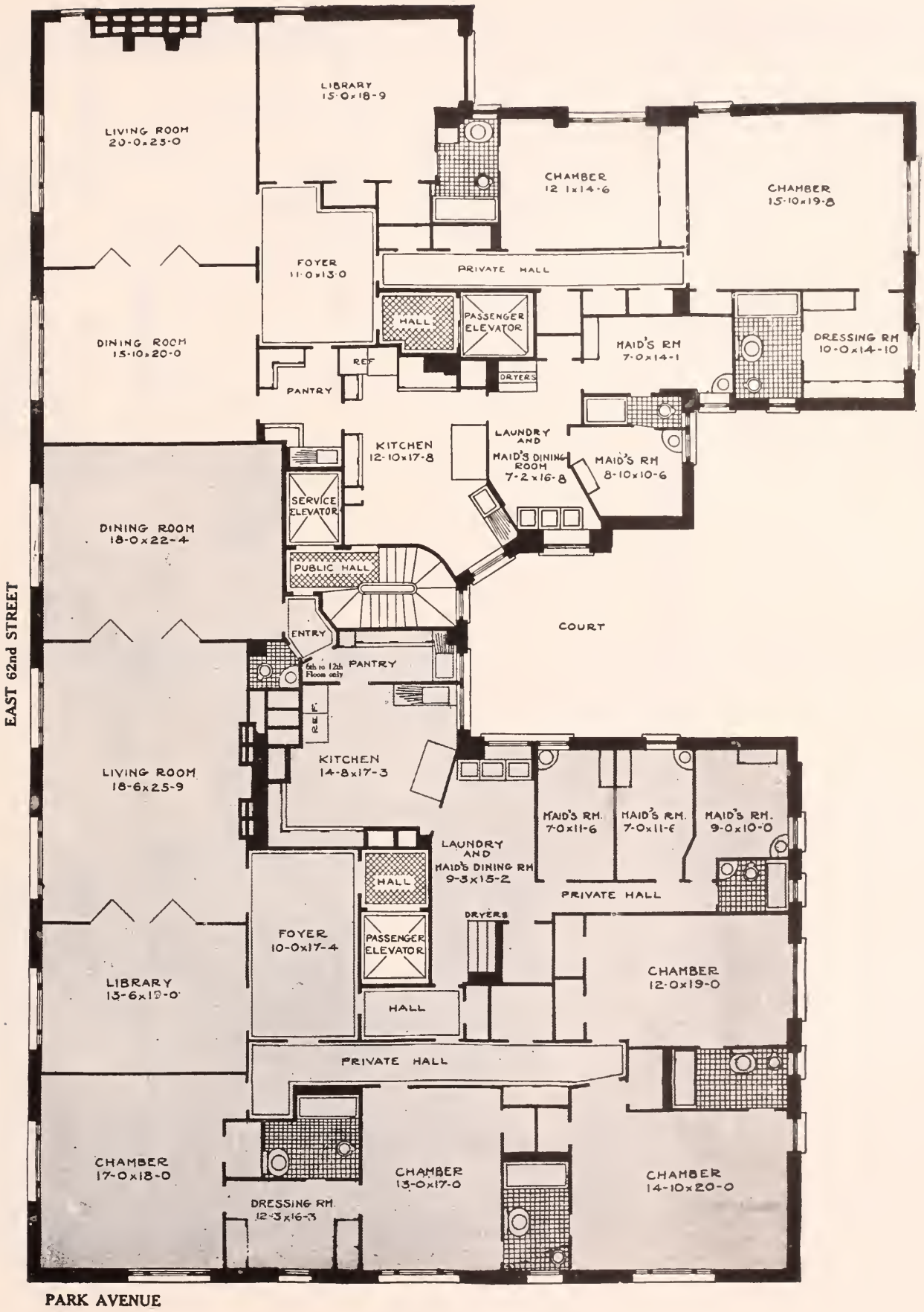

555 Park Avenue

South East Corner of 62d Street — 12-Story Building

9 Rooms and 3 Bathrooms ..... 2 Master's Bedrooms
12 Rooms and 4 Bathrooms ..... 4 Master's Bedrooms

For vacancies in these houses, for the rentals asked for them and for permits to see them consult Pease & Elliman

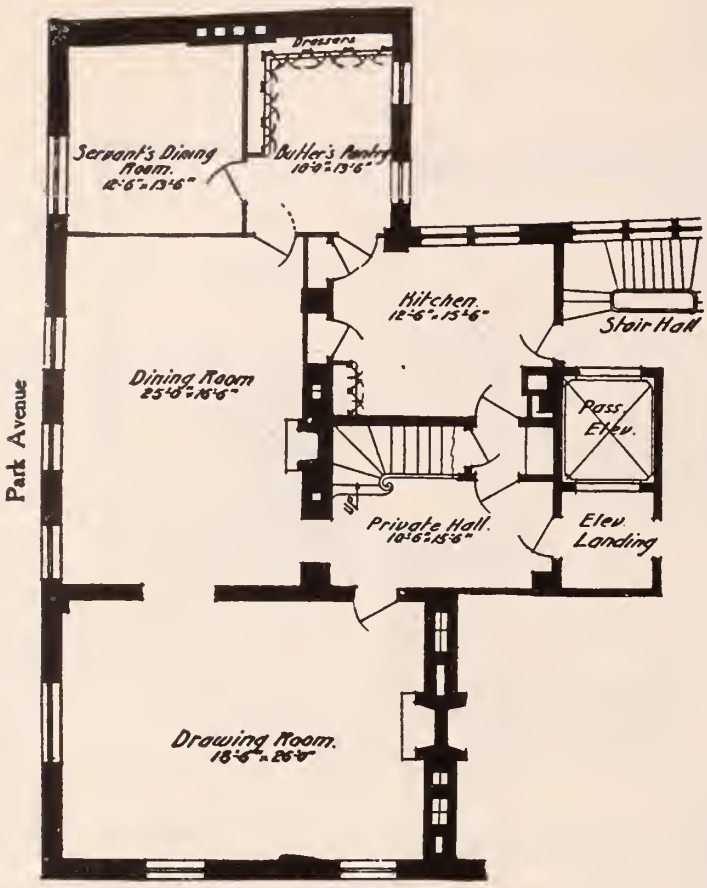

Sixty-second Street

Duplex Apartment. Main Floor

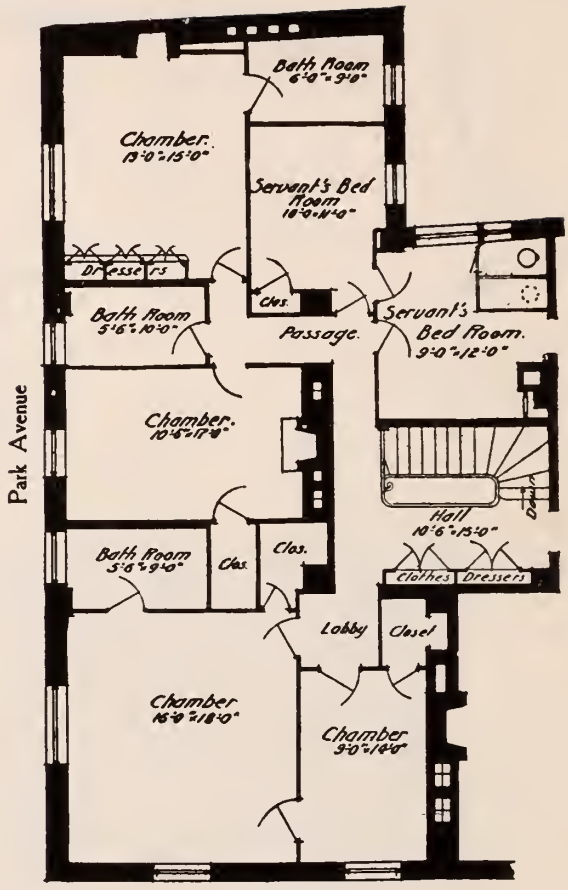

Sixty-second Street

Duplex Apartment. Bed Room Floor

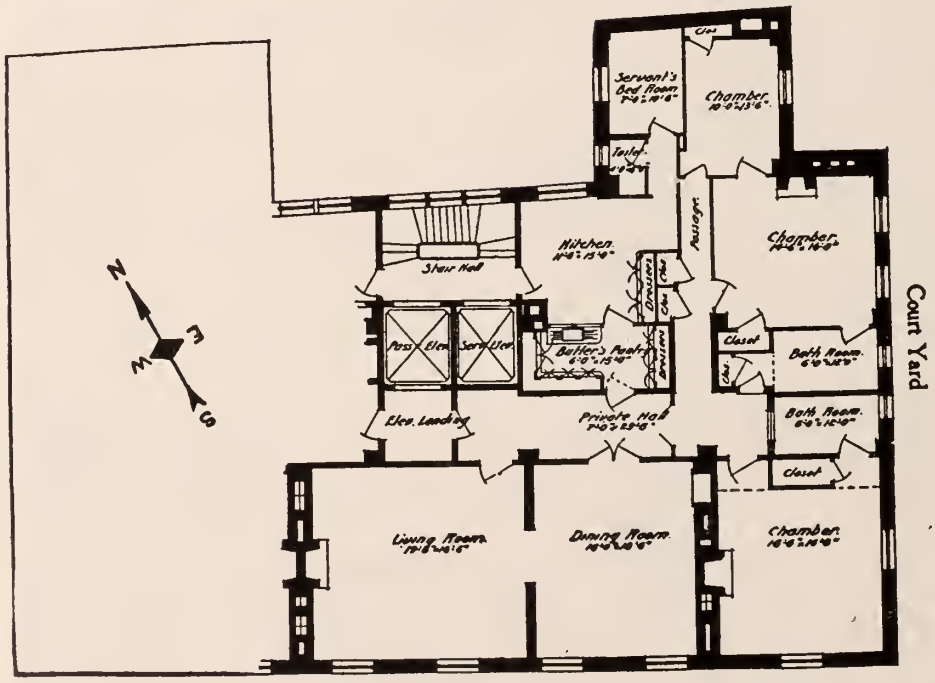

Sixty-second Street

Single Floor Apartment

563 Park Avenue

North East Corner of 62d Street — 12-Story Building

7 Rooms and 3 Bathrooms ..... 3 Master's Bedrooms
10 Rooms and 3 Bathrooms (Duplex) ..... 4 Master's Bedrooms

For vacancies in these houses, for the rentals asked for them and for permits to see them consult Pease & Elliman

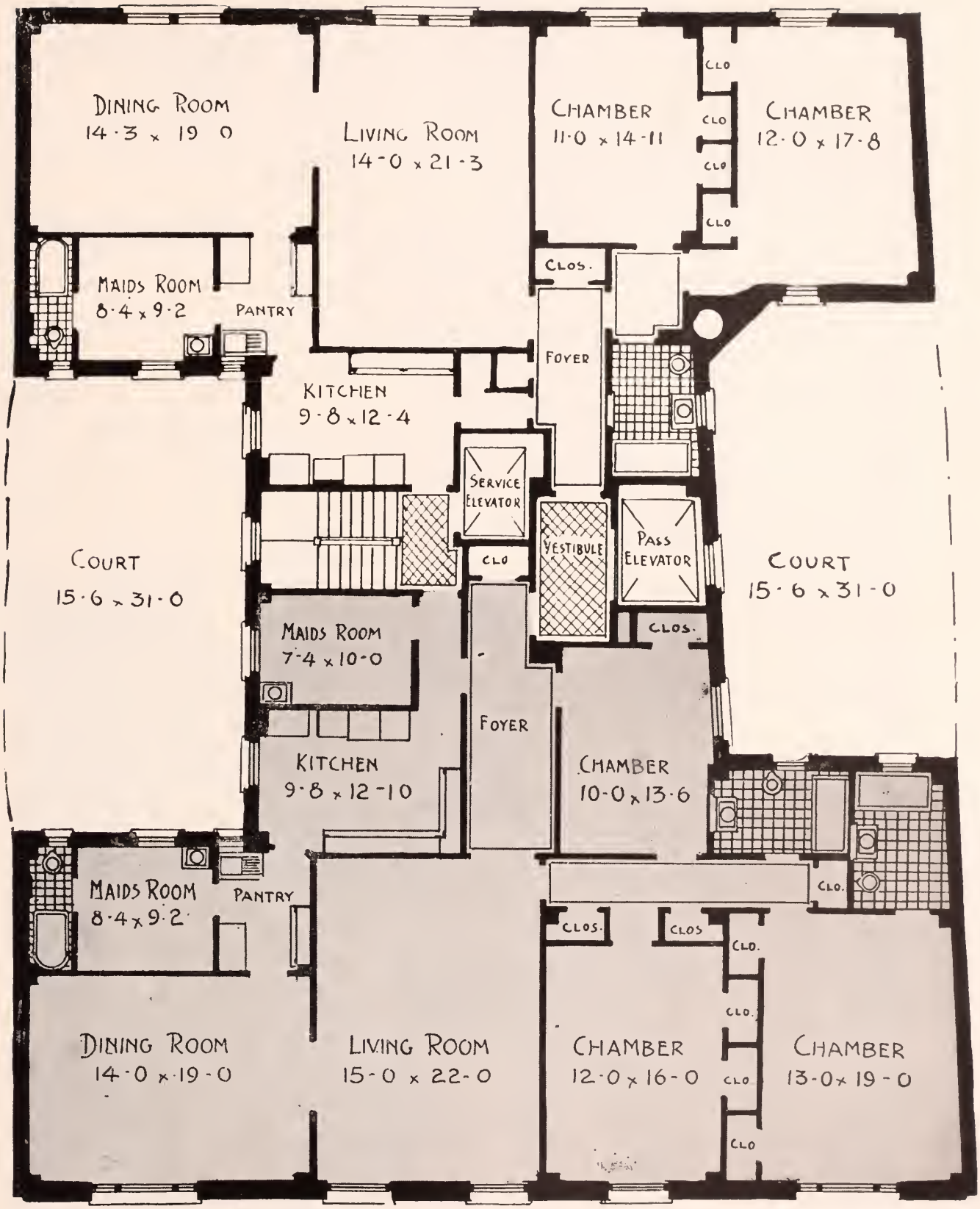

565 Park Avenue

Between 62d and 63d Streets — **13-Story Building**

6 Rooms and 2 Bathrooms ..... 2 Master's Bedrooms
8 Rooms and 3 Bathrooms ..... 3 Master's Bedrooms

For vacancies in these houses, for the rentals asked for them and for permits to see them consult Pease & Elliman

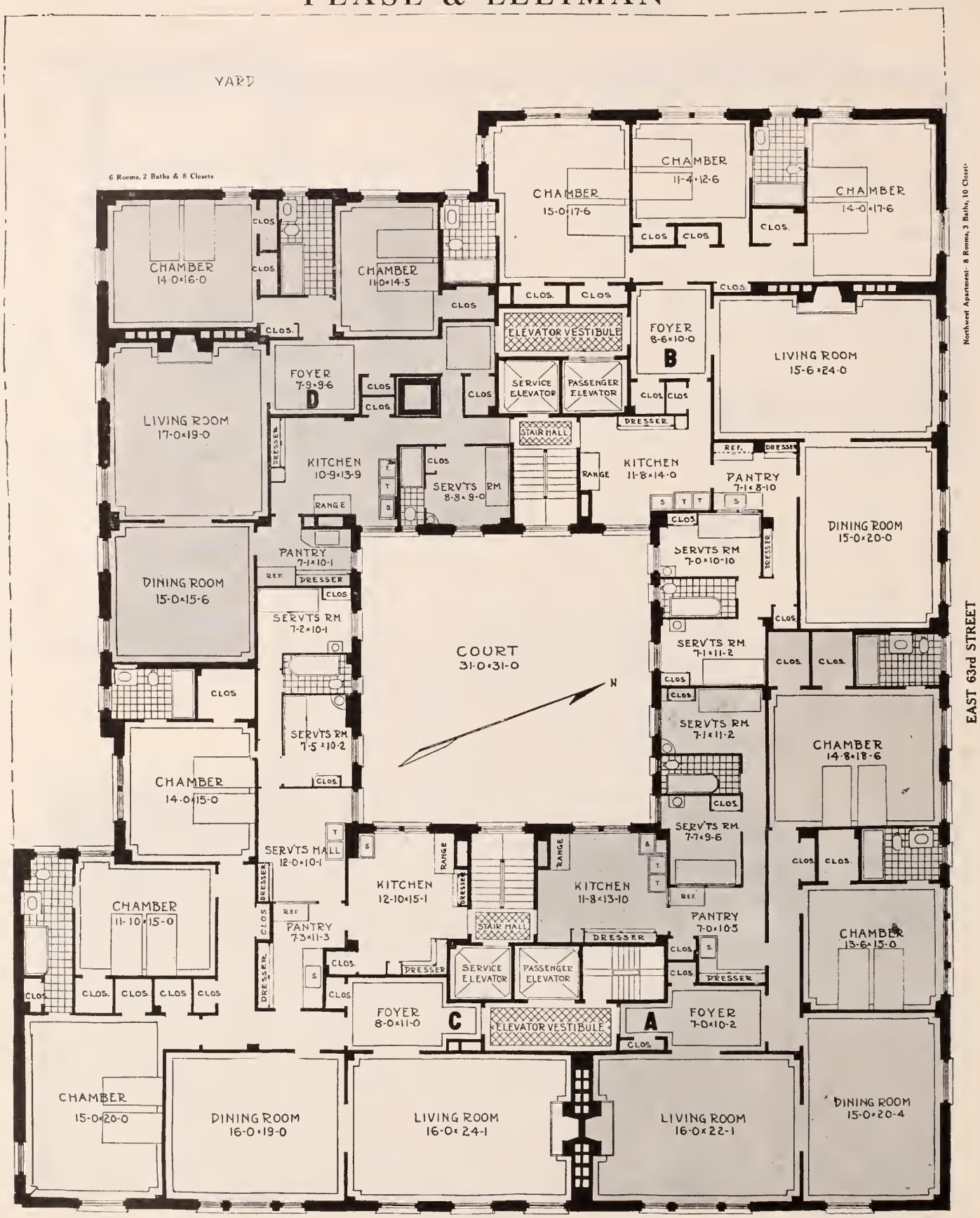

PARK AVENUE

570 Park Avenue

South West Corner of 63d Street — 12-Story Building

6 Rooms and 2 Bathrooms	2 Master's Bedrooms
7 Rooms and 3 Bathrooms	2 Master's Bedrooms
8 Rooms and 3 Bathrooms	3 Master's Bedrooms
9 Rooms and 3 Bathrooms	3 Master's Bedrooms

For vacancies in these houses, for the rentals asked for them and for permits to see them consult Pease & Elliman

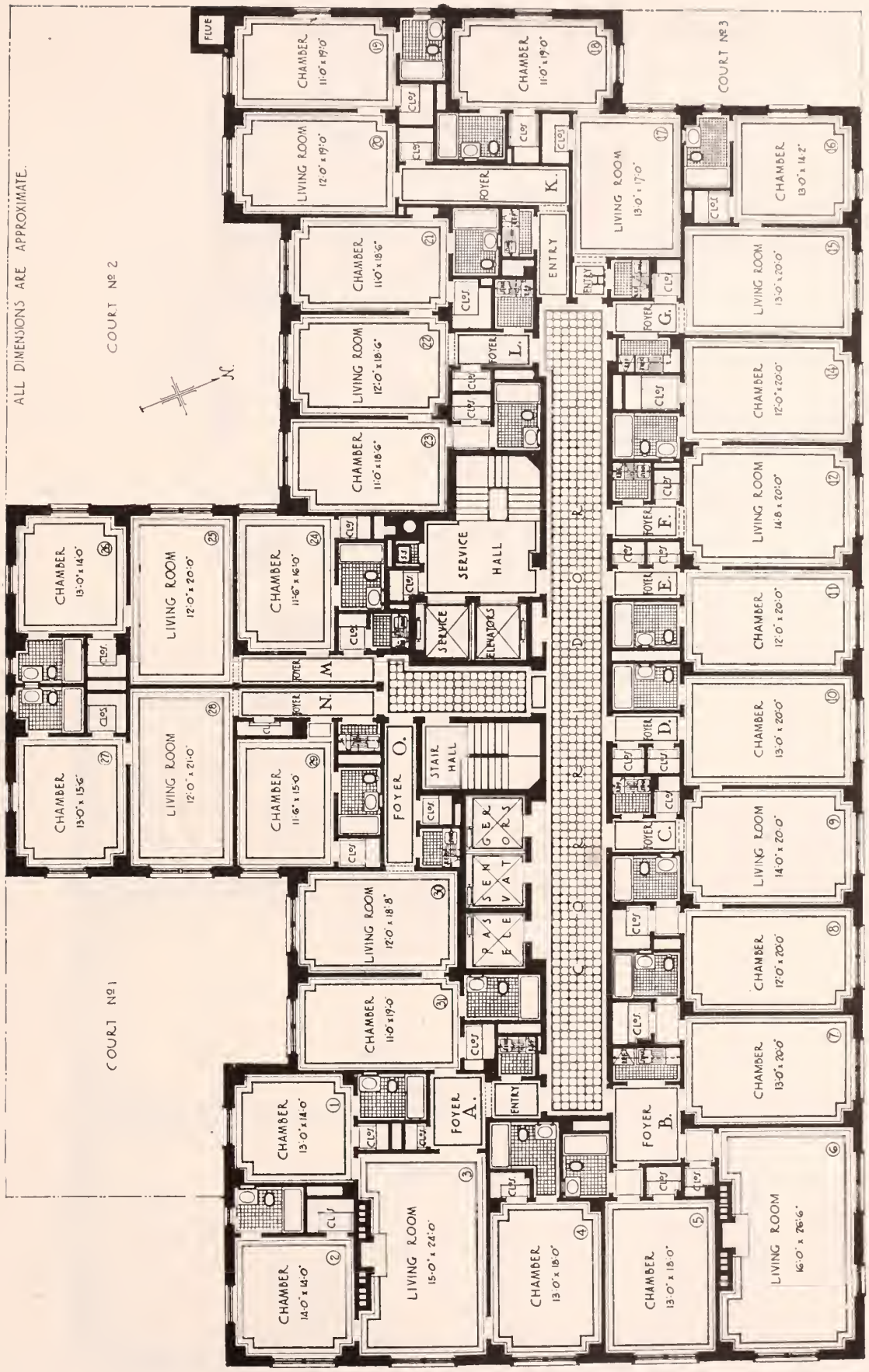

610 Park Avenue

South West Corner of 65th Street — **15-Story Building**

1 Room and 1 Bathroom	1 Master's Bedroom
2 Rooms and 1 Bathroom	1 Master's Bedroom
3 Rooms and 2 Bathrooms	2 Master's Bedrooms

For vacancies in these houses, for the rentals asked for them and for permits to see them consult Pease & Elliman

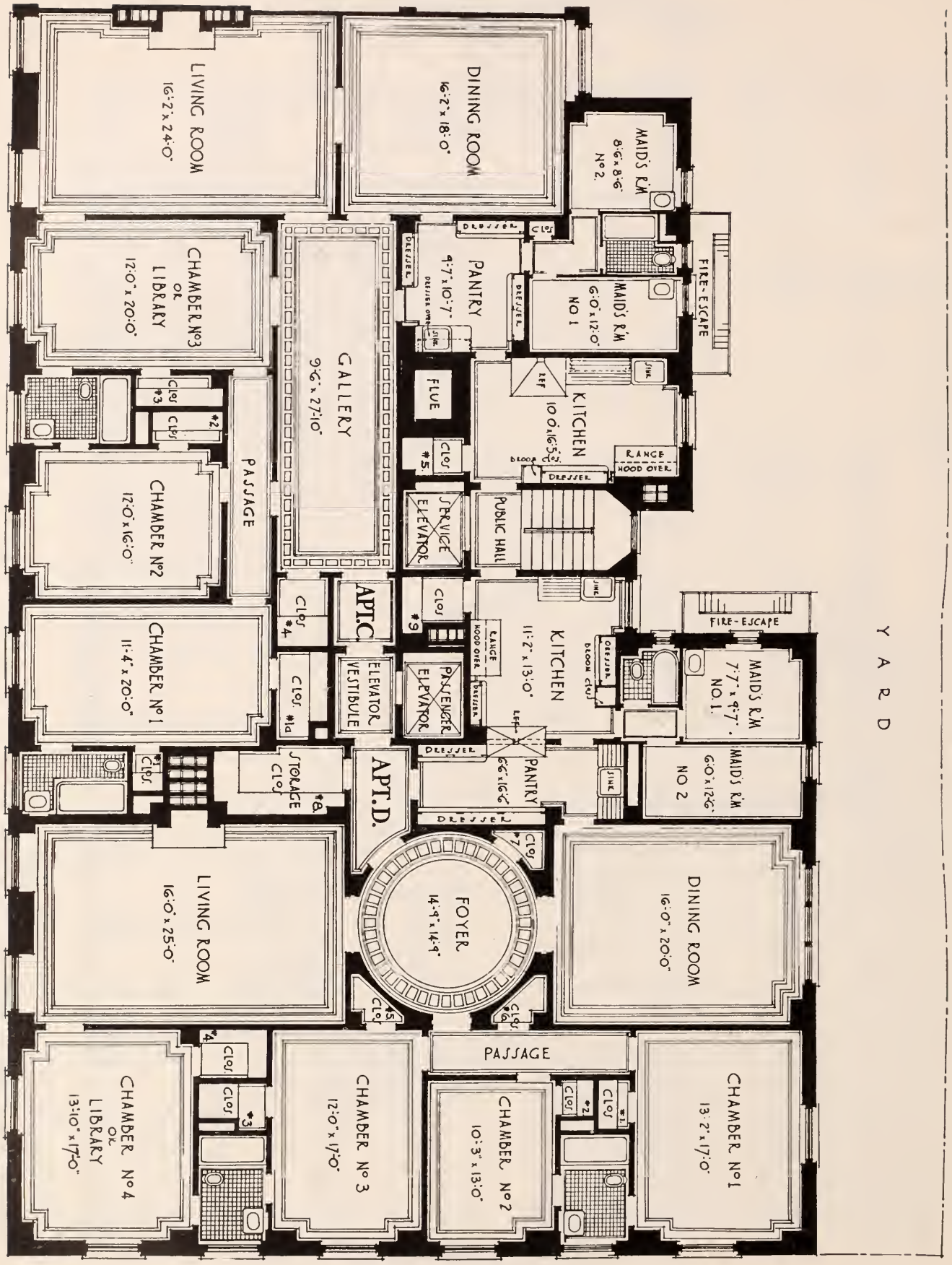

DWIGHT P. ROBINSON & COMPANY, INCORPORATED—BUILDERS

580 Park Avenue

West Block-Front, 63rd to 64th Streets — 15-Story Building

8 Rooms and 3 Bathrooms ..... 3 Master's Bedrooms
9 Rooms and 3 Bathrooms ..... 4 Master's Bedrooms

For vacancies in these houses, for the rentals asked for them and for permits to see them consult Pease & Elliman

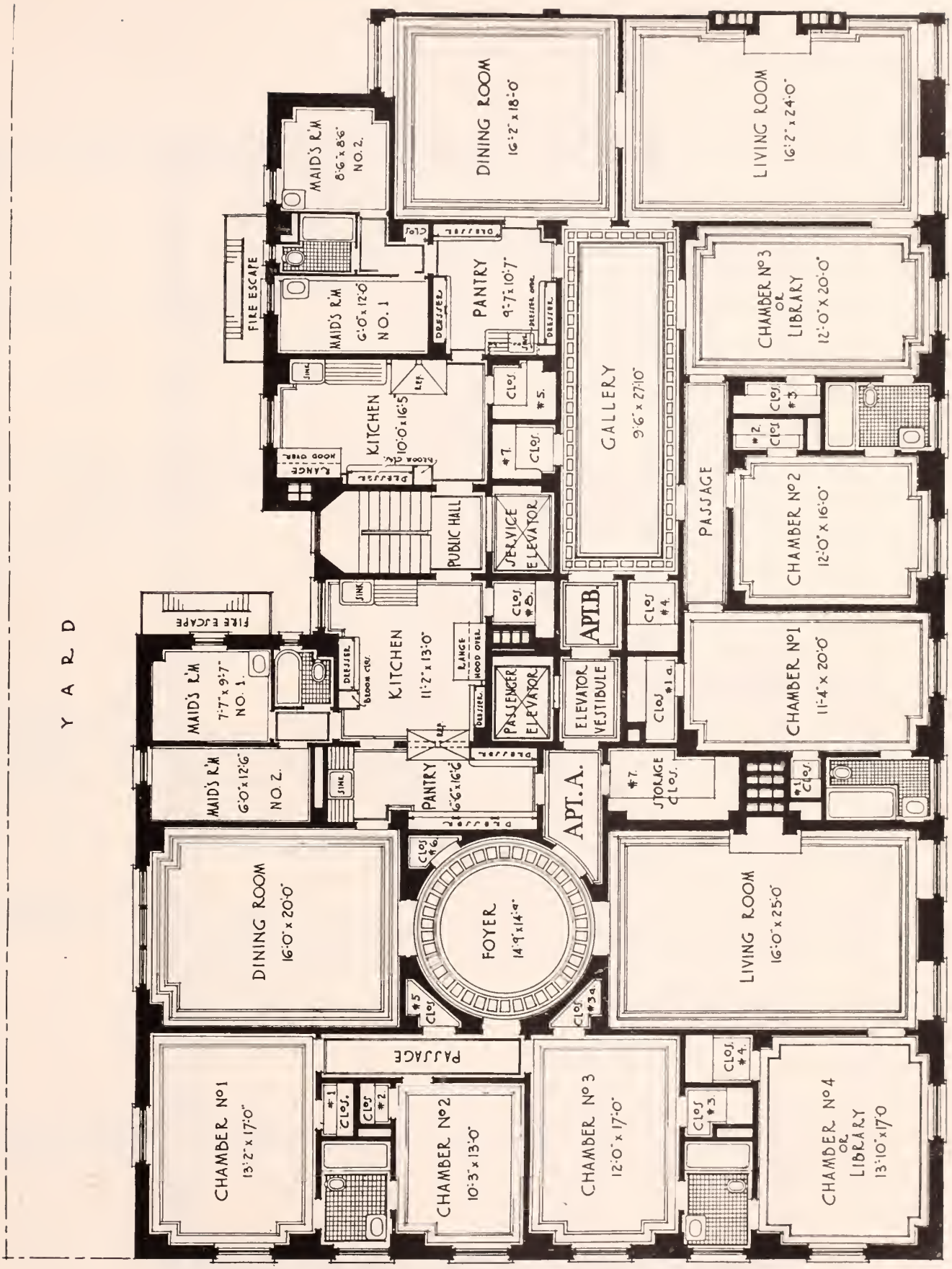

DWIGHT P. ROBINSON & COMPANY, INCORPORATED—BUILDERS

580 Park Avenue

West Block-Front, 63rd to 64th Streets — **15-Story Building**

8 Rooms and 3 Bathrooms ..... 3 Master's Bedrooms
9 Rooms and 3 Bathrooms ..... 4 Master's Bedrooms

For vacancies in these houses, for the rentals asked for them and for permits to see them consult Pease & Elliman

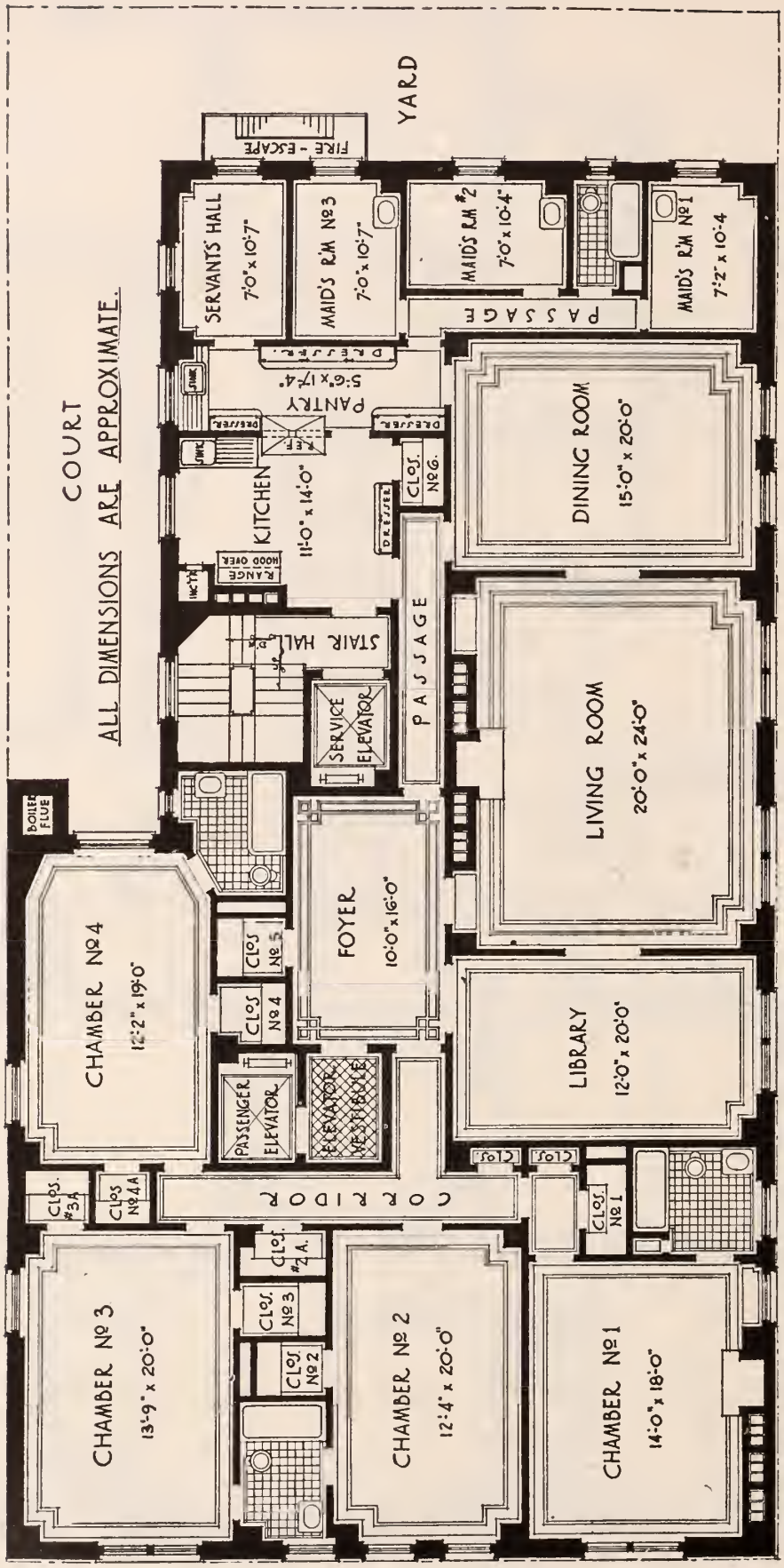

620 Park Avenue

South West Corner of 65th Street — 14-Story Building

12 Rooms and 4 Bathrooms ..... 4 Master's Bedrooms

For vacancies in these houses, for the rentals asked for them and for permits to see them consult Pease & Elliman

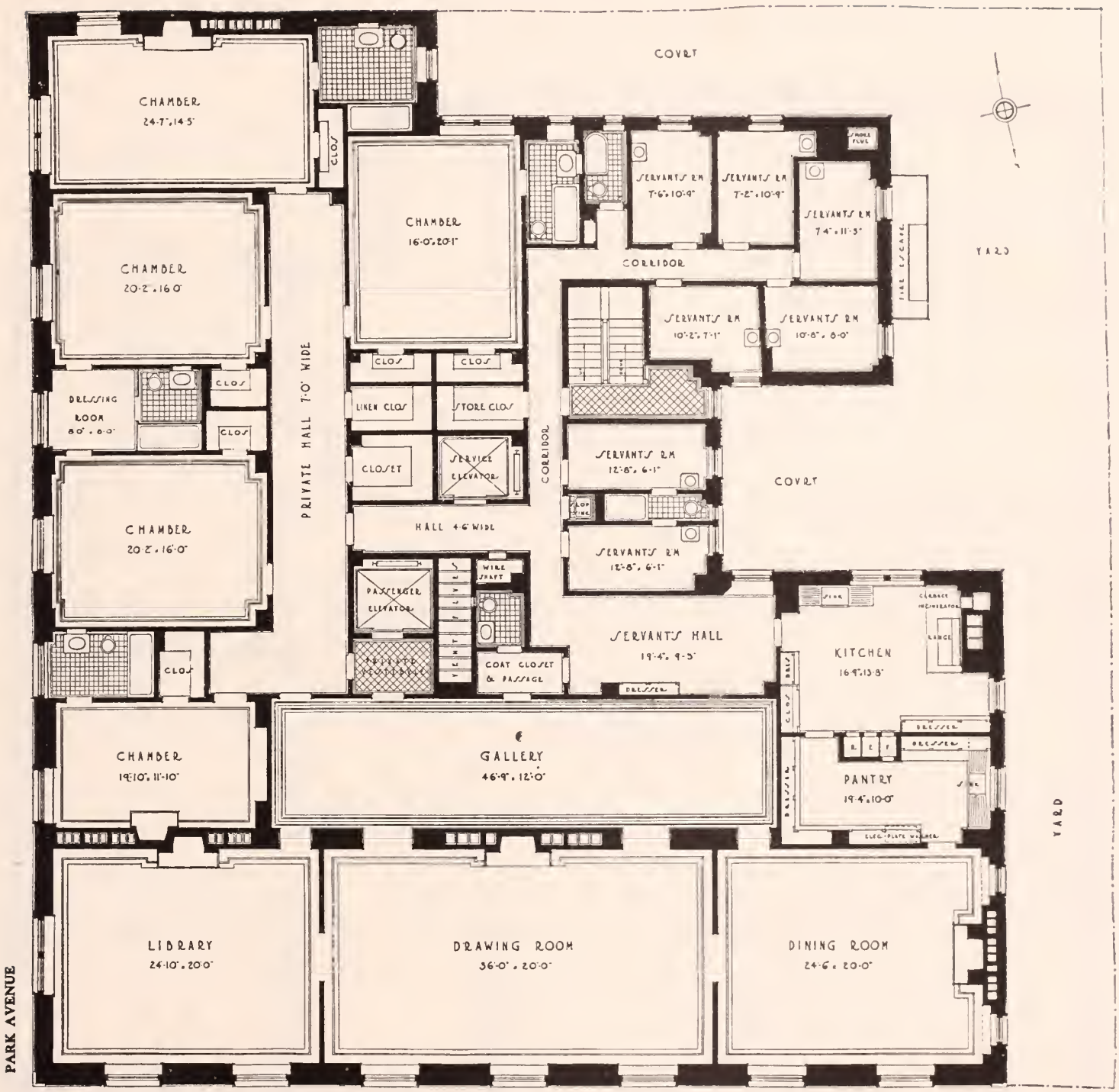

630 Park Avenue

South West Corner of 66th Street — 12-Story Building

17 Rooms and 6 Bathrooms .....5 Master's Bedrooms

For vacancies in these houses, for the rentals asked for them and for permits to see them consult Pease & Elliman

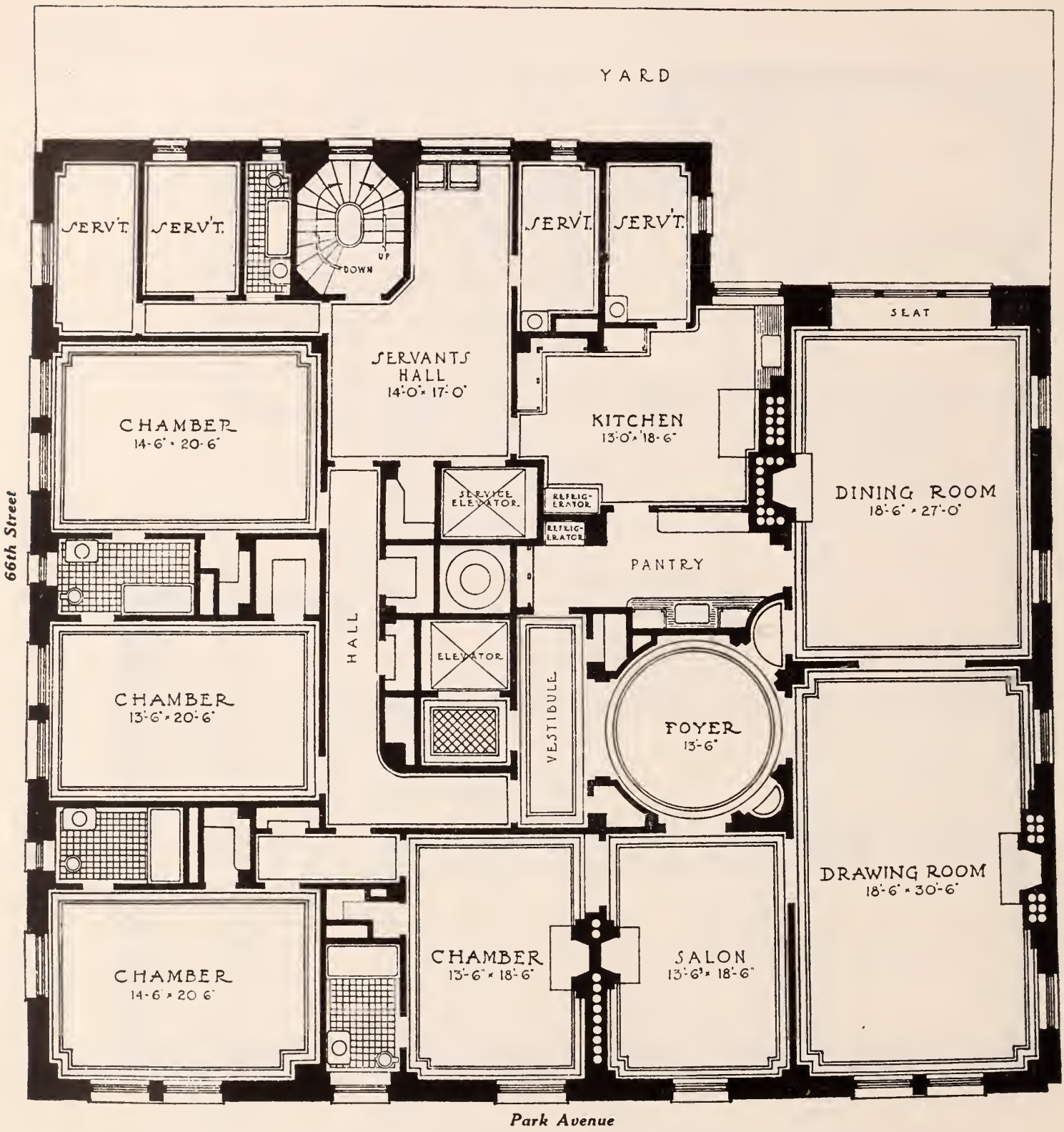

635 Park Avenue

South East Corner of 66th Street — **12-Story Building**

13 Rooms and 4 Bathrooms ..... 4 Master's Bedrooms

For vacancies in these houses, for the rentals asked for them and for permits to see them consult Pease & Elliman

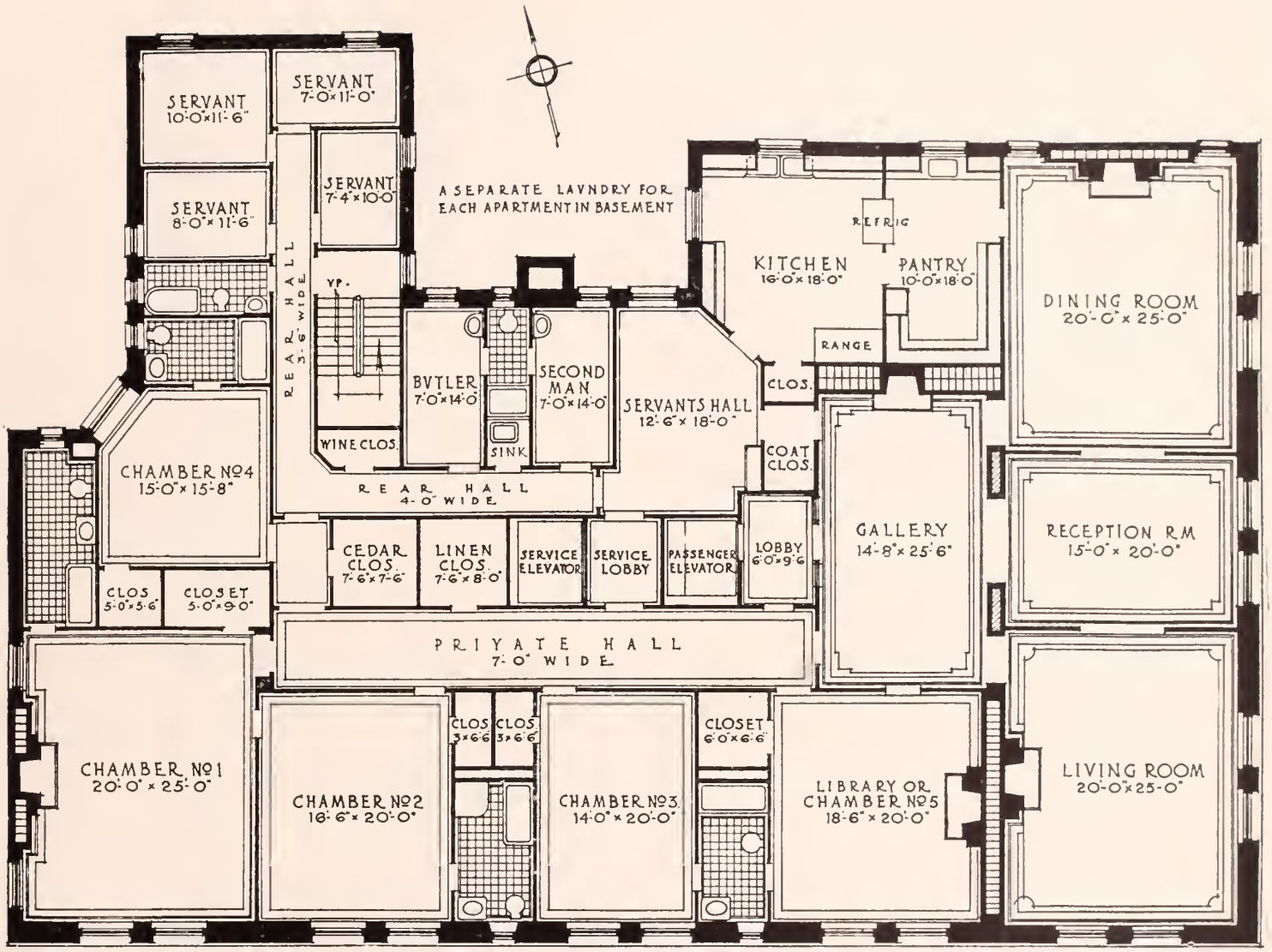

640 Park Avenue

North West Corner of 66th Street — **12-Story Building**

16 Rooms and 5 Bathrooms ..... 4 (5) Master's Bedrooms

For vacancies in these houses, for the rentals asked for them and for permits to see them consult Pease & Elliman

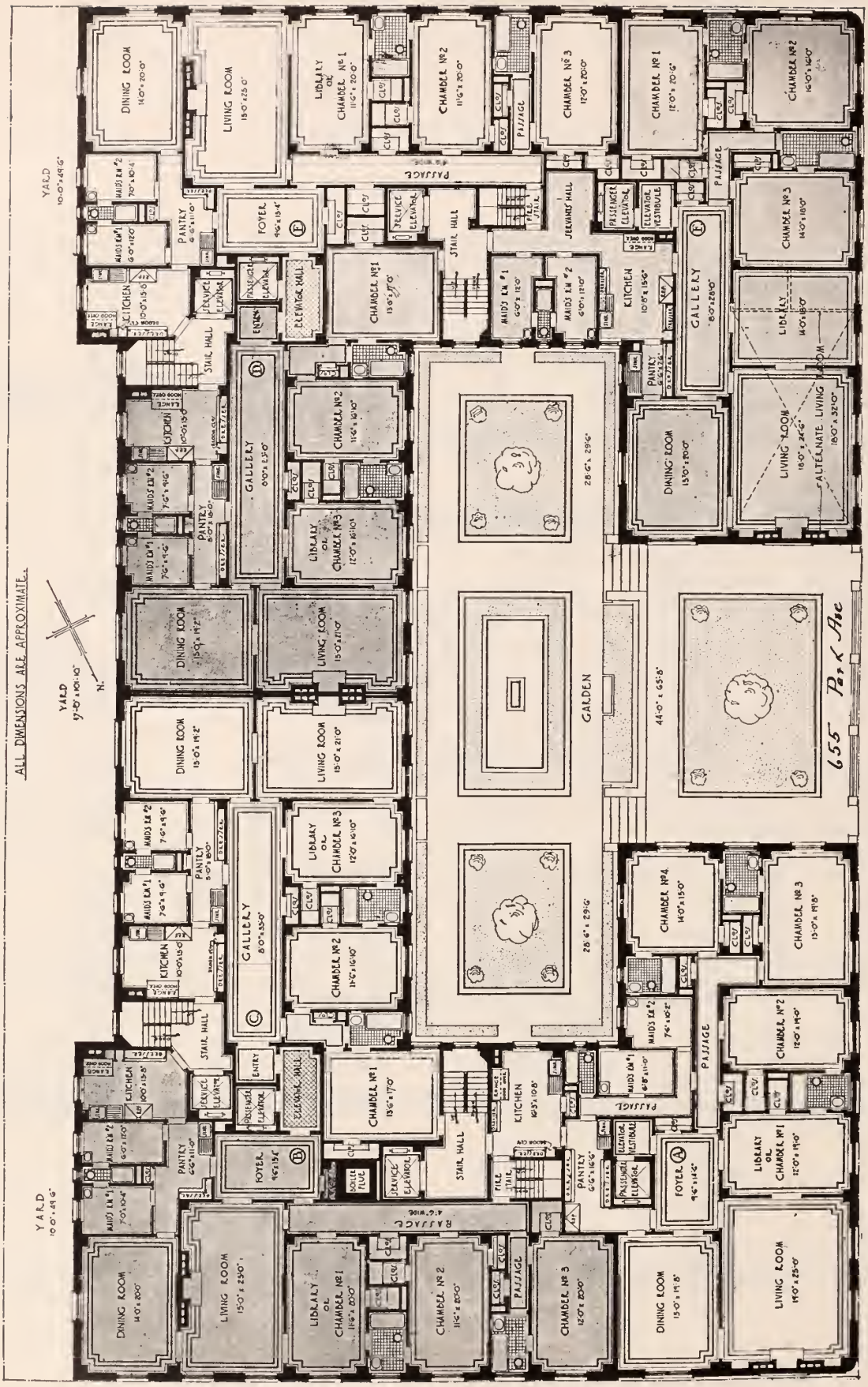

DWIGHT P. ROBINSON & COMPANY, INCORPORATED—BUILDERS

655 Park Avenue

East Block-front, 67th to 68th Streets **10-Story Building**

8 Rooms and 3 Bathrooms ..... 2 (3) Master's Bedrooms
9 (7) Rooms and 3 Bathrooms ..... 3 Master's Bedrooms
9 Rooms and 4 Bathrooms ..... 3 (4) Master's Bedrooms

For vacancies in these houses, for the rentals asked for them and for permits to see them consult Pease & Elliman

Southern Exposure

755 Park Avenue

South East Corner of 72d Street — **12-Story Building**

9 Rooms and 3 Bathrooms ..... + Master's Bedrooms
11 Rooms and 3 Bathrooms ..... + Master's Bedrooms

For vacancies in these houses, for the rentals asked for them and for permits to see them consult Pease & Elliman

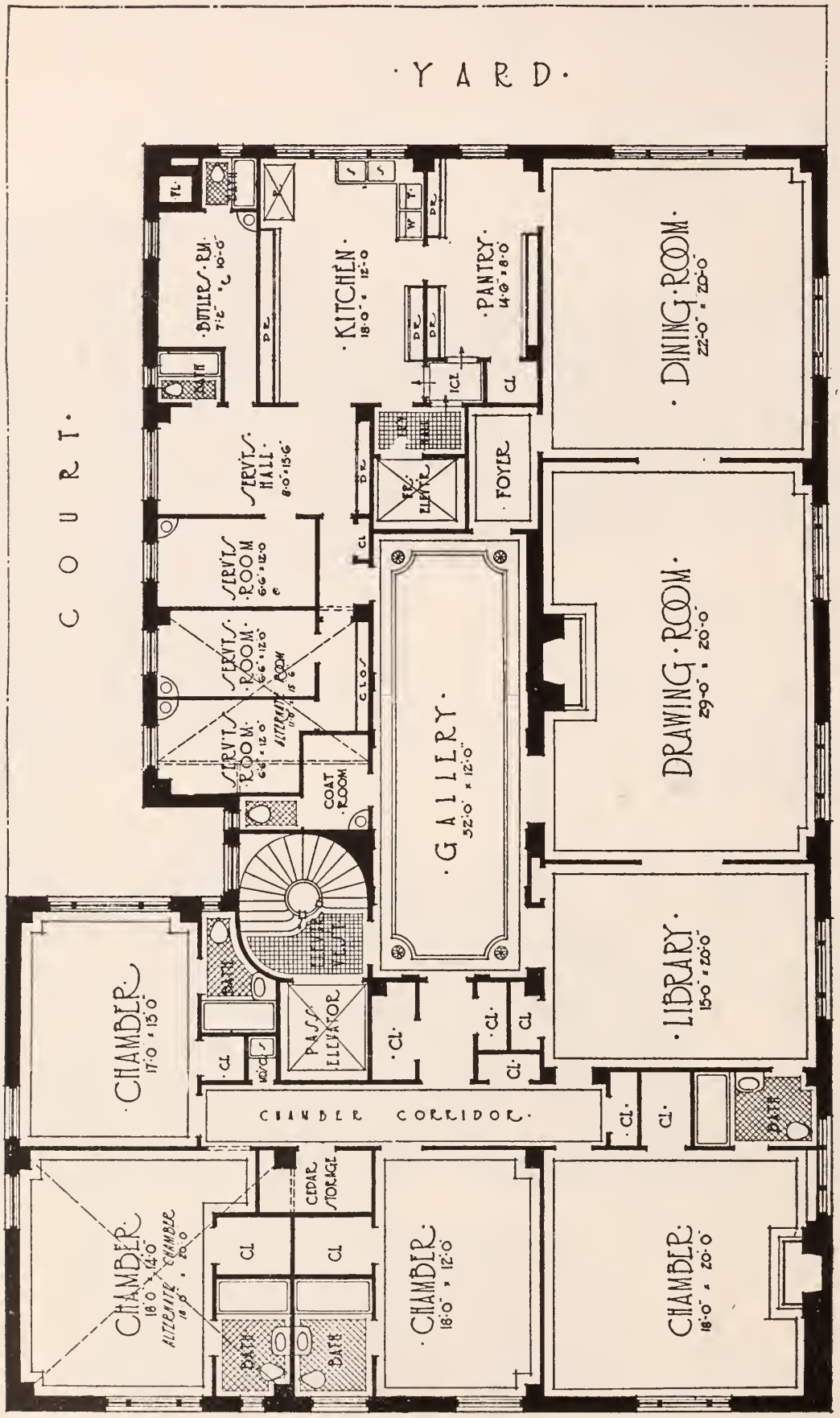

760 Park Avenue

North West Corner of 72d Street — **13-Story Building**

12 (11) Rooms and 6 (8) Bathrooms ..... 4 (5) Master's Bedrooms

For vacancies in these houses, for the rentals asked for them and for permits to see them consult Pease & Elliman

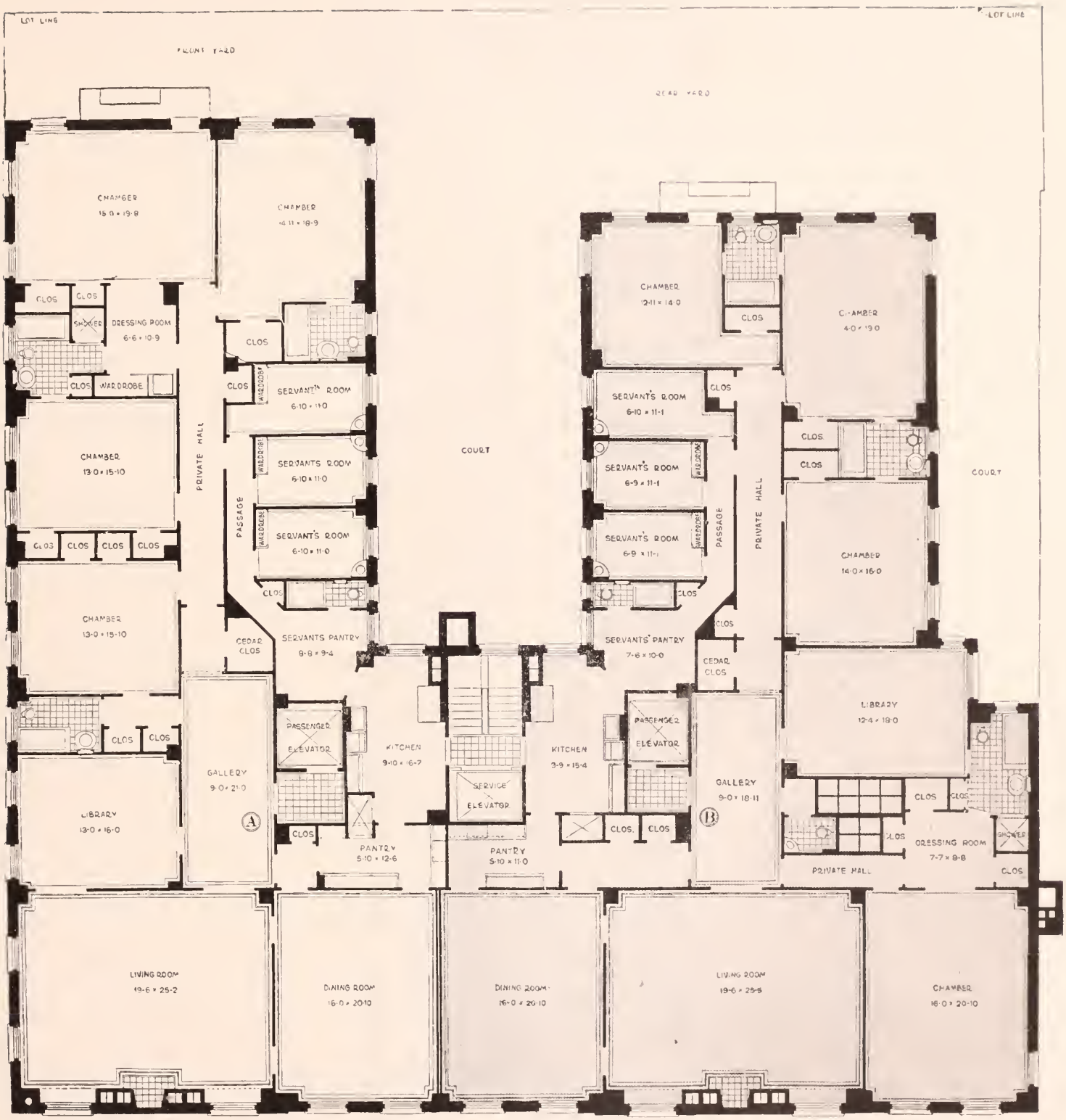

791 Park Avenue

South East Corner of 74th Street — **14-Story Building**

12 Rooms and 4 Bathrooms ..... 4 (5) Master's Bedrooms
12 Rooms and 4 Bathrooms ..... 4 Master's Bedrooms

For vacancies in these houses, for the rentals asked for them and for permits to see them consult Pease & Elliman

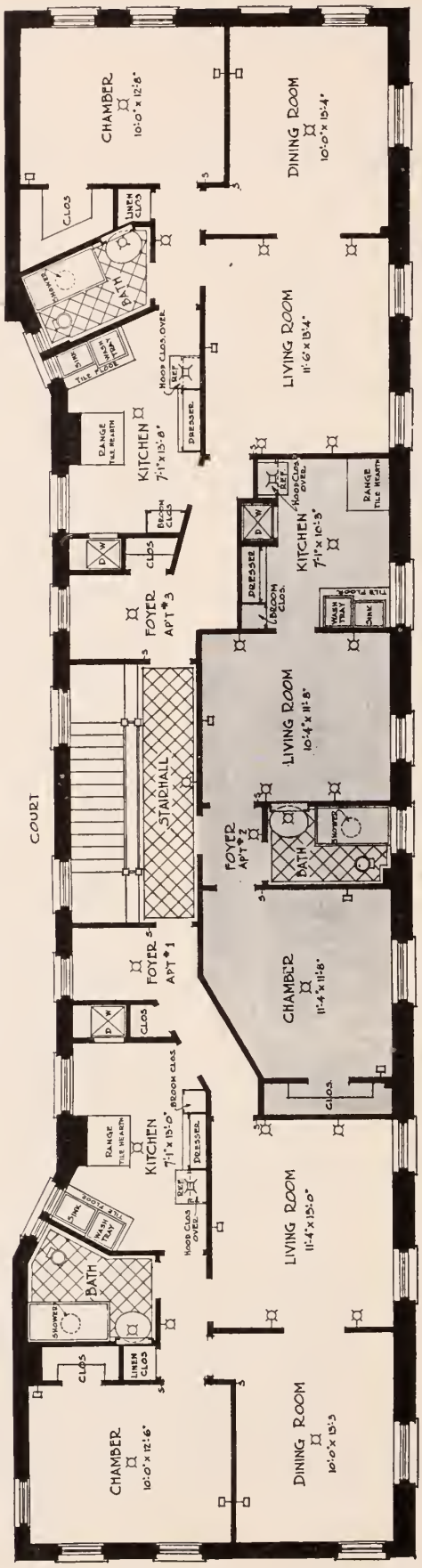

799 Park Avenue

North East Corner of 74th Street — 5-Story Building

3 Rooms and 1 Bathroom ..... 1 Master's Bedroom
4 Rooms and 1 Bathroom ..... 1 Master's Bedroom

For vacancies in these houses, for the rentals asked for them and for permits to see them consult Pease & Elliman

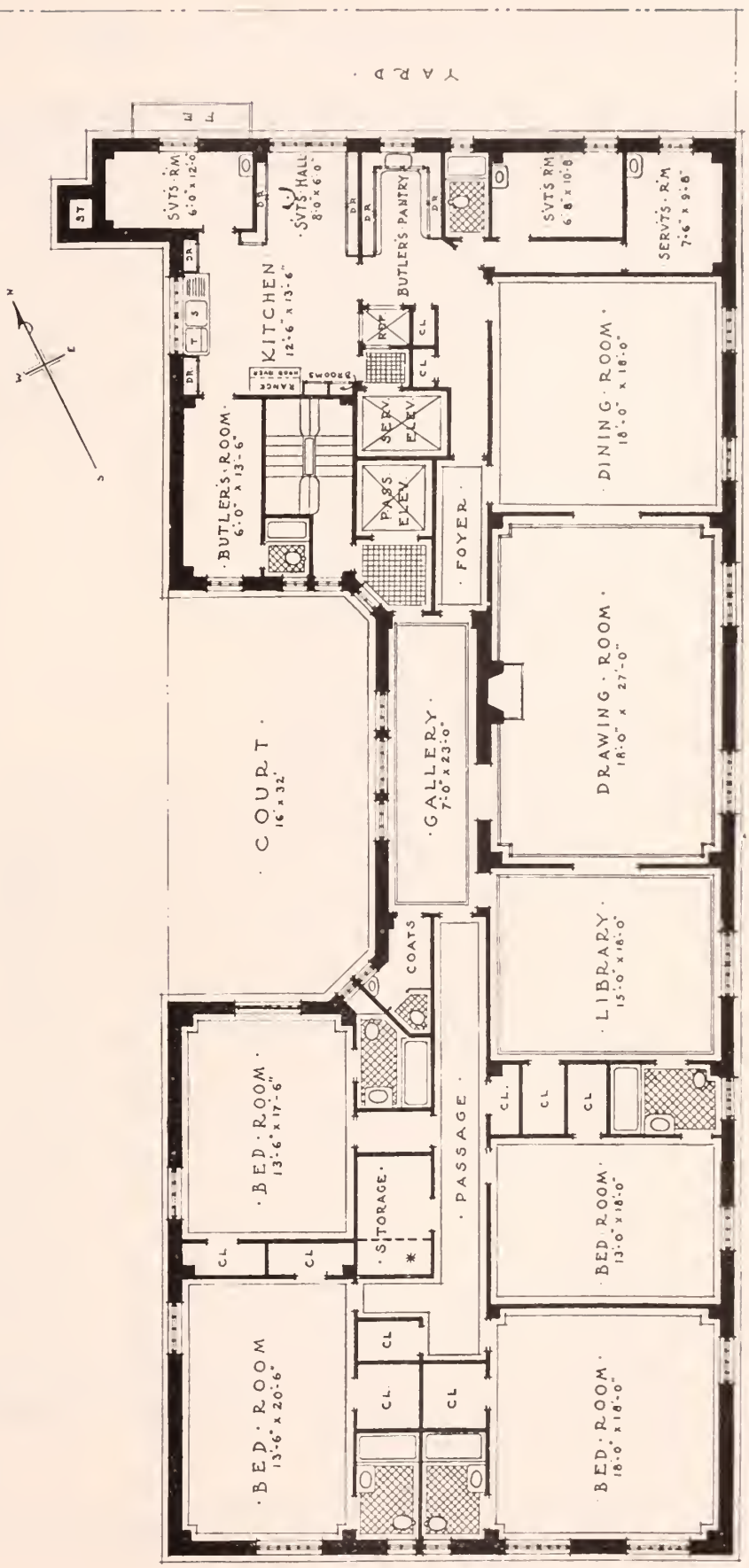

800 Park Avenue

North West Corner of 74th Street — 14-Story Building

12 Rooms and 6 Bathrooms ..... 4 (5) Master's Bedrooms

For vacancies in these houses, for the rentals asked for them and for permits to see them consult Pease & Elliman

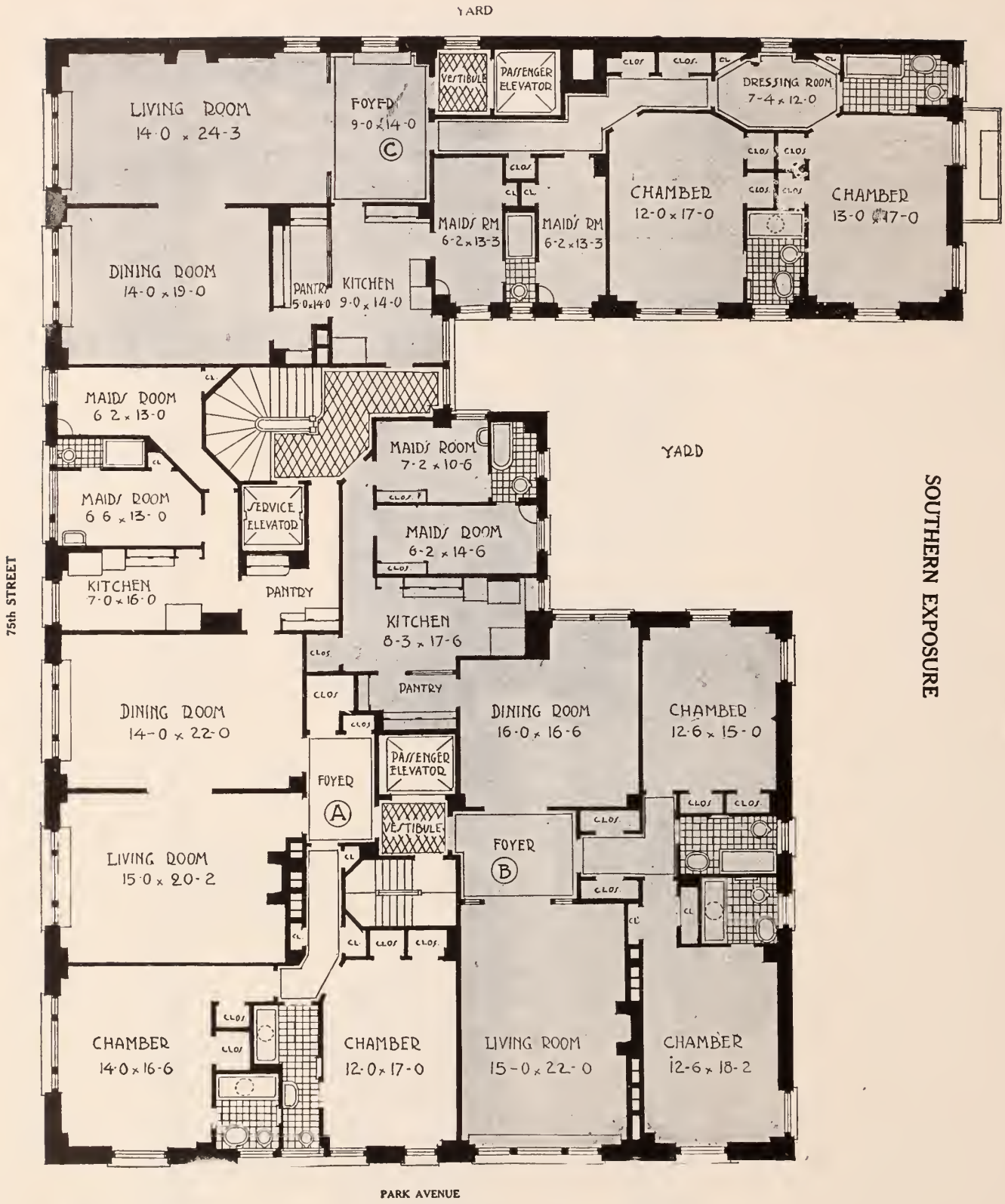

815 Park Avenue

South East Corner of 75th Street — 14-Story Building

7 Rooms and 3 Bathrooms ..... 2 Master's Bedrooms
8 Rooms and 3 Bathrooms ..... 2 Master's Bedrooms

For vacancies in these houses, for the rentals asked for them and for permits to see them consult Pease & Elliman

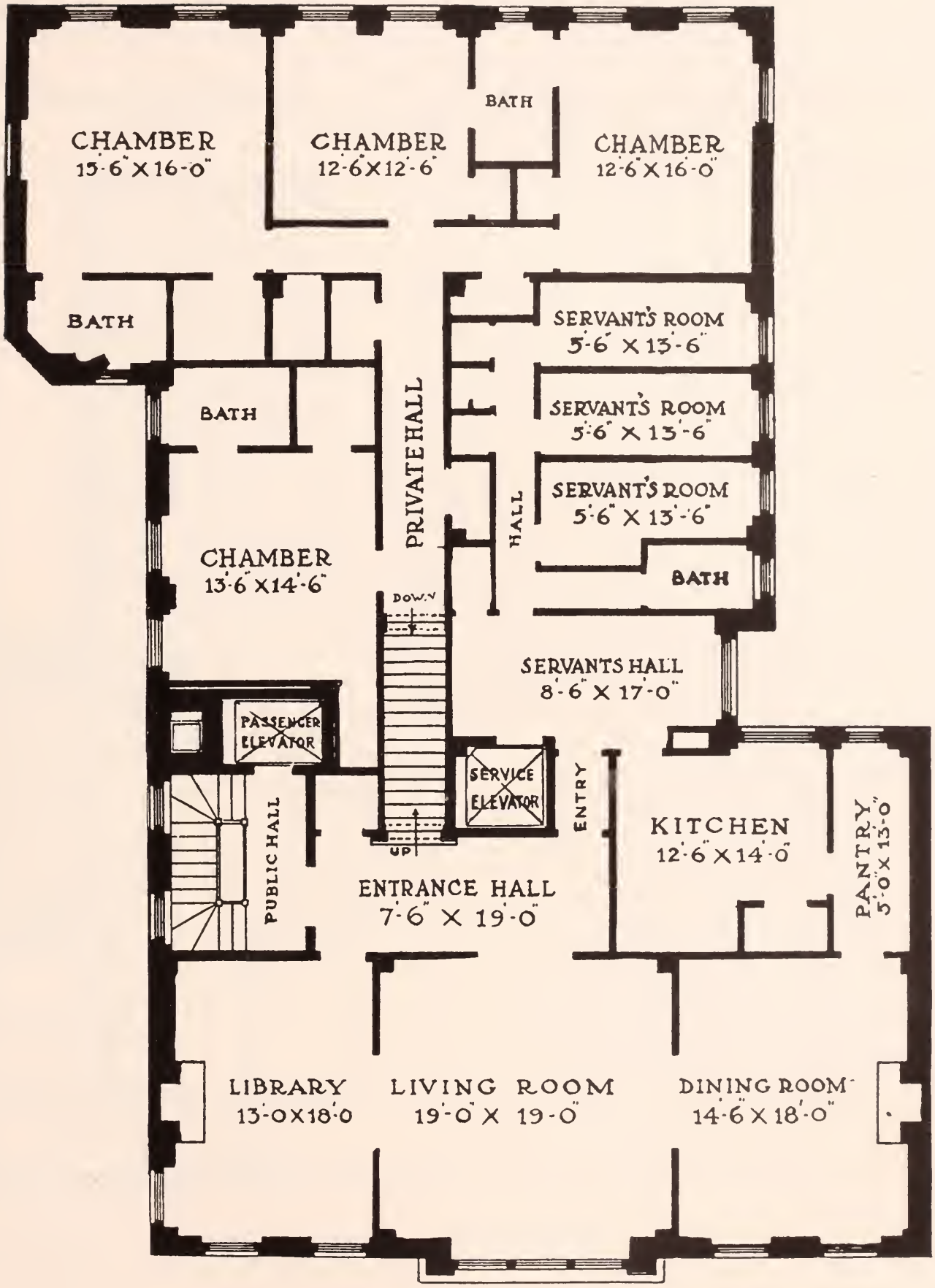

823 Park Avenue

Between 75th and 76th Streets — 12-Story Building

12 Rooms and 4 Bathrooms ..... 4 Master's Bedrooms

For vacancies in these houses, for the rentals asked for them and for permits to see them consult Pease & Elliman

7 ROOMS AND 3 BATHS
DUPLEXED

7 ROOMS AND 2 BATHS
SINGLE

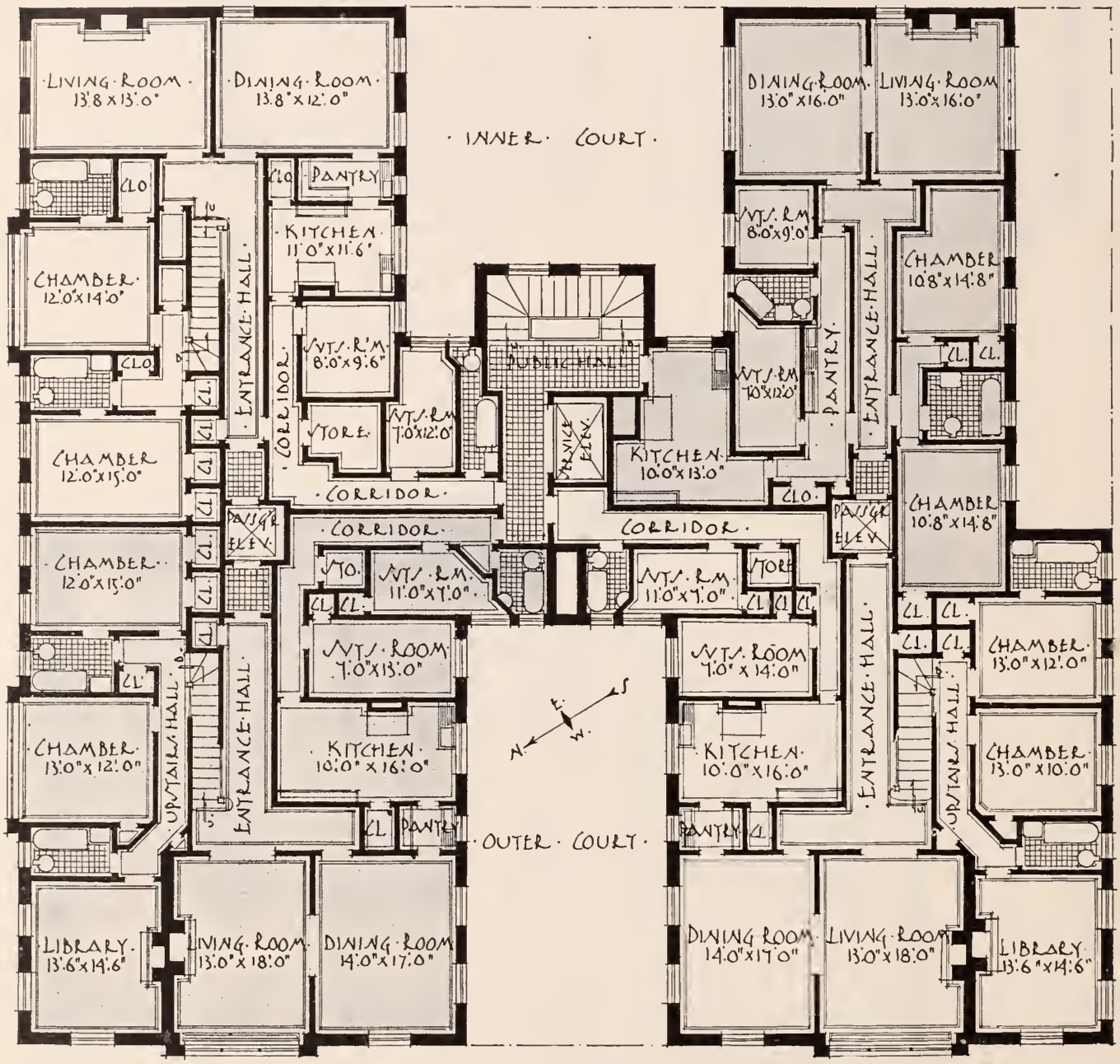

8 ROOMS AND 3 BATHS
DUPLEXED

8 ROOMS AND 3 BATHS
DUPLEXED

829 Park Avenue

South East Corner of 76th Street — 12-Story Building

7 Rooms and 2 Bathrooms	2 Master's Bedrooms
7 Rooms and 3 Bathrooms (Duplex)	2 Master's Bedrooms
8 Rooms and 3 Bathrooms (Duplex)	3 Master's Bedrooms

For vacancies in these houses, for the rentals asked for them and for permits to see them consult Pease & Elliman

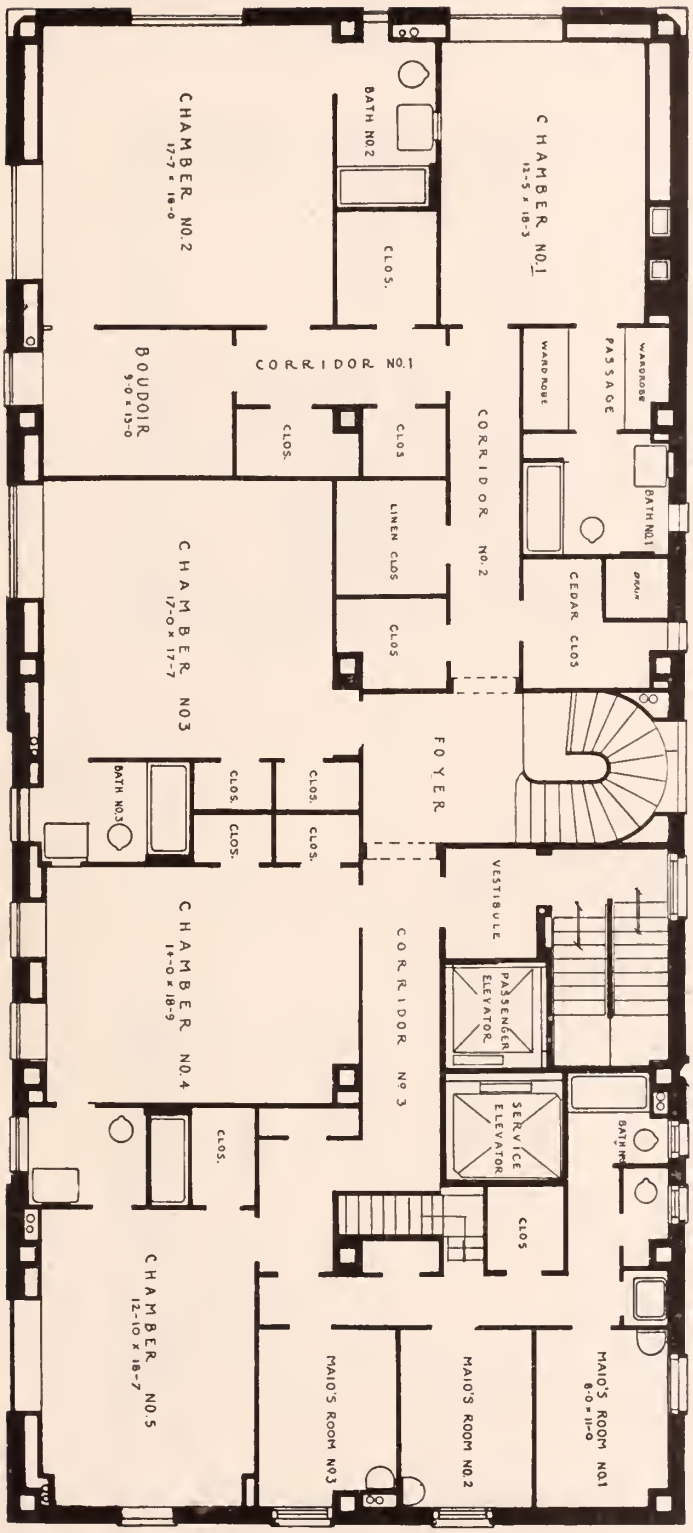

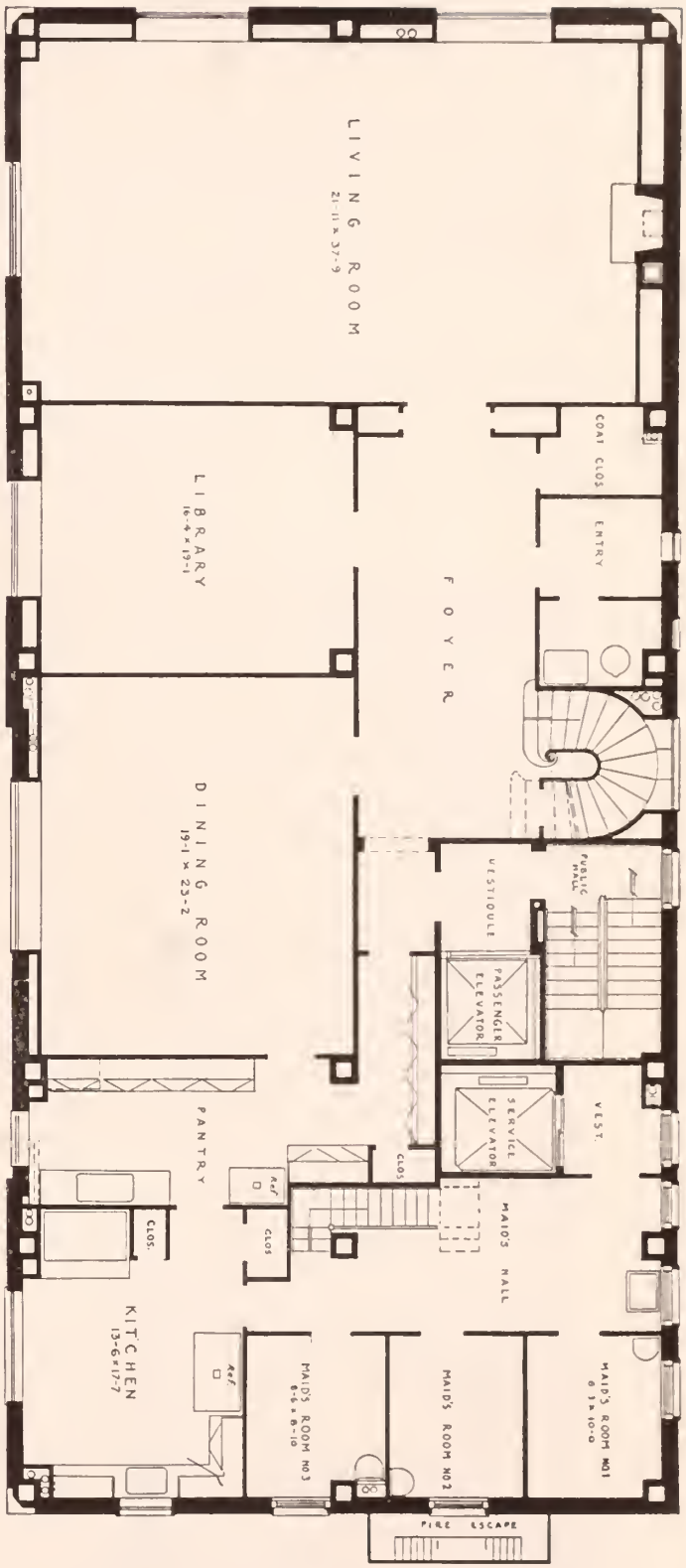

820 Park Avenue

North West Corner of 75th Street — **14-Story Building**

17 Rooms and 5 Bathrooms (duplex) .....5 Master's Bedrooms

For vacancies in these houses, for the rentals asked for them and for permits to see them consult Pease & Elliman

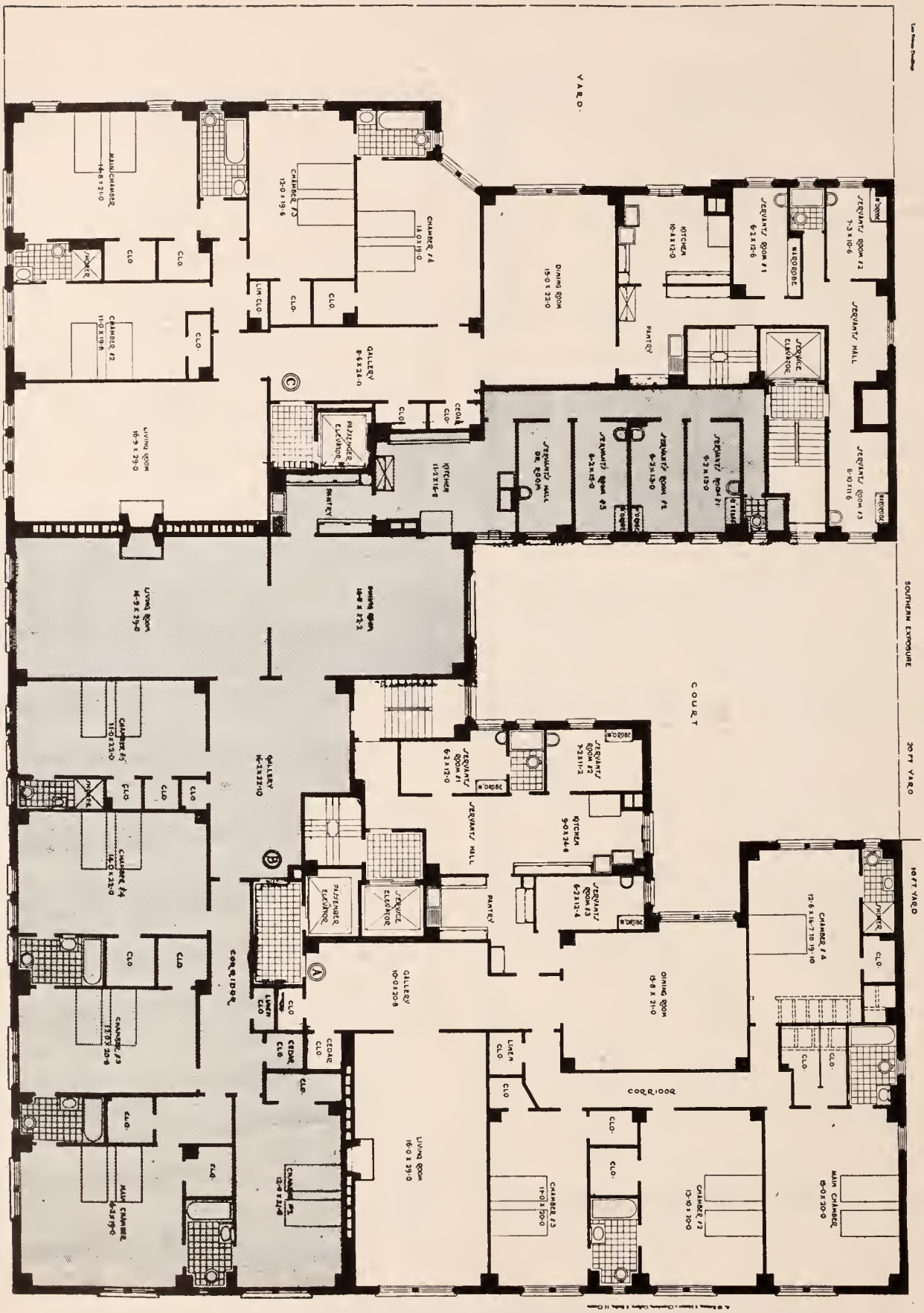

911 Park Avenue

South East Corner of 80th Street — 14-Story Building

10 Rooms and 4 Bathrooms.....4 Master's Bedrooms
11 Rooms and 4 Bathrooms.....4 Master's Bedrooms
12 Rooms and 5 Bathrooms.....5 Master's Bedrooms

For vacancies in these houses, for the rentals asked for them and for permits to see them consult Pease & Elliman

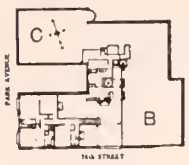

PLAN OF APARTMENT
"A"

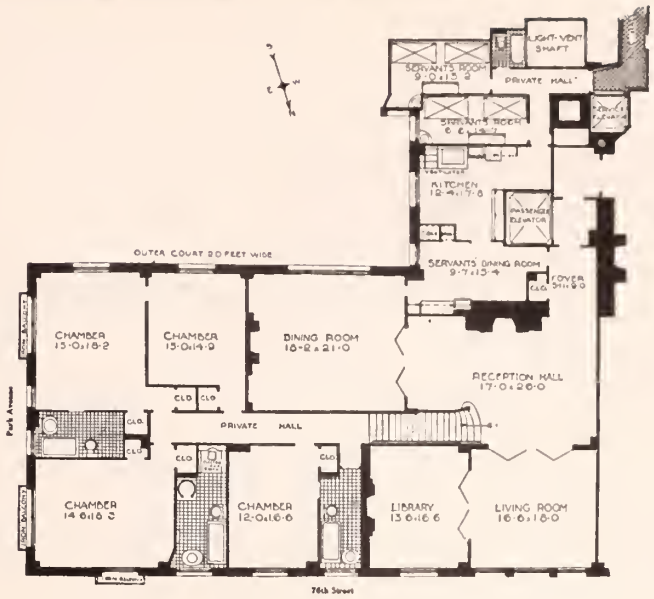

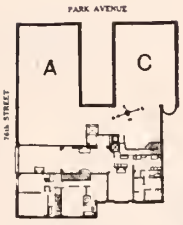

PLAN OF APARTMENT
"B"

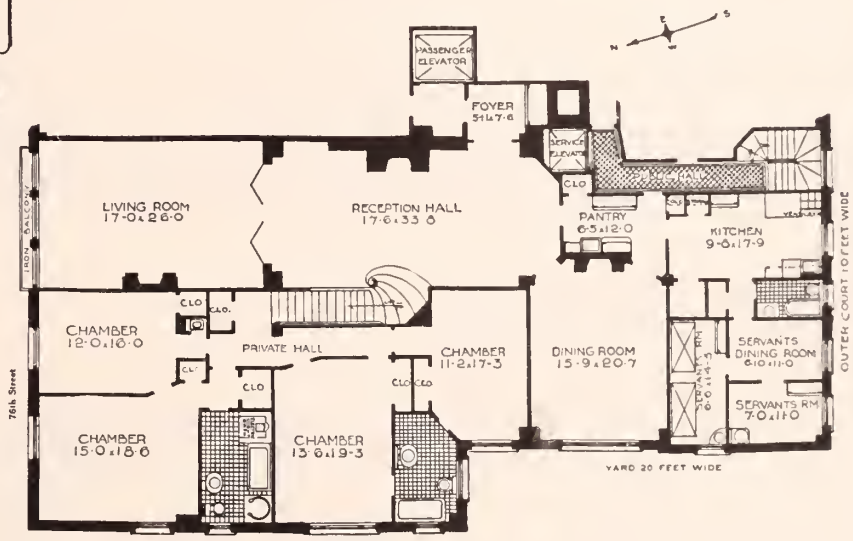

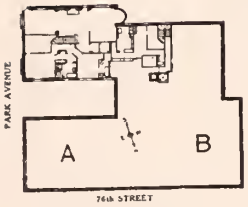

PLAN OF APARTMENT
"C"

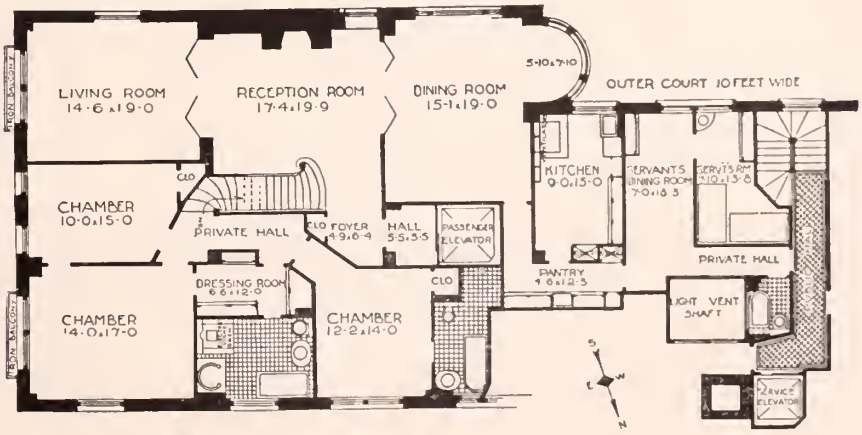

830 Park Avenue

South West Corner of 76th Street — 13-Story Building

9 Rooms and 3 Bathrooms (Duplex) ..... 3 Master's Bedrooms
10 Rooms and 3 Bathrooms (Duplex) ..... 4 Master's Bedrooms
11 Rooms and 4 Bathrooms (Duplex) ..... 4 Master's Bedrooms

For vacancies in these houses, for the rentals asked for them and for permits to see them consult Pease & Elliman

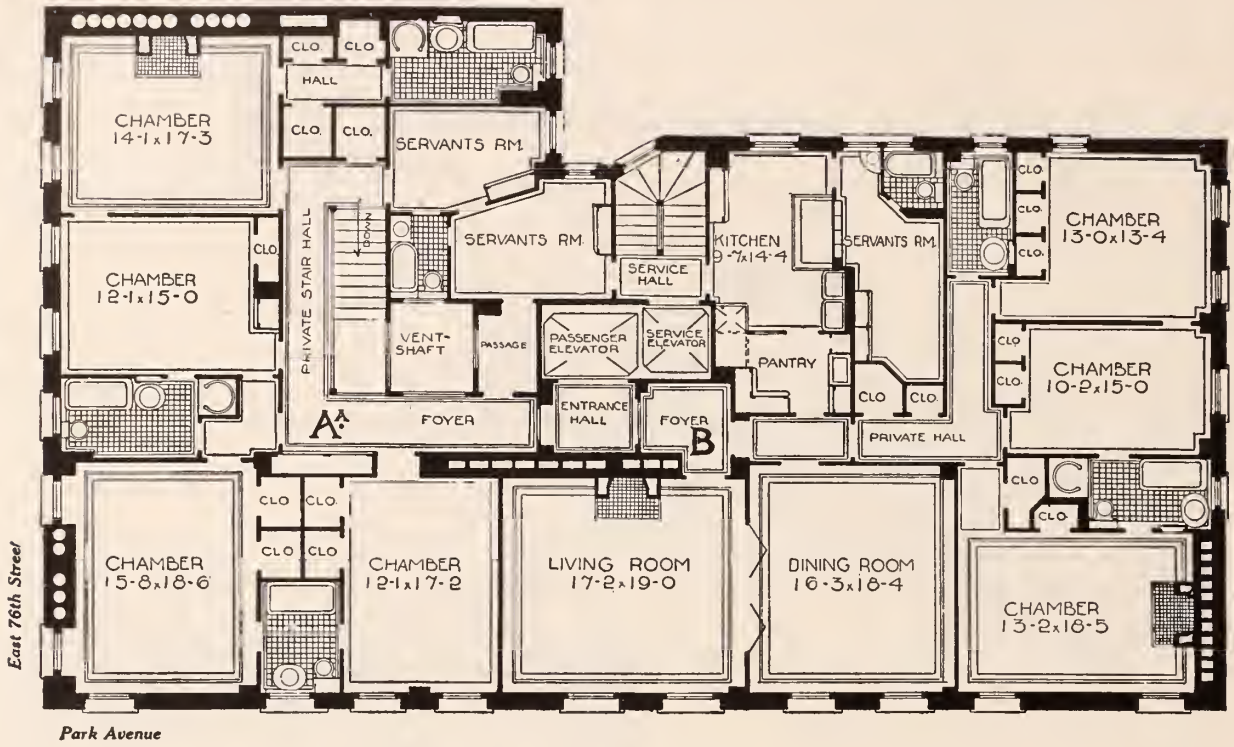

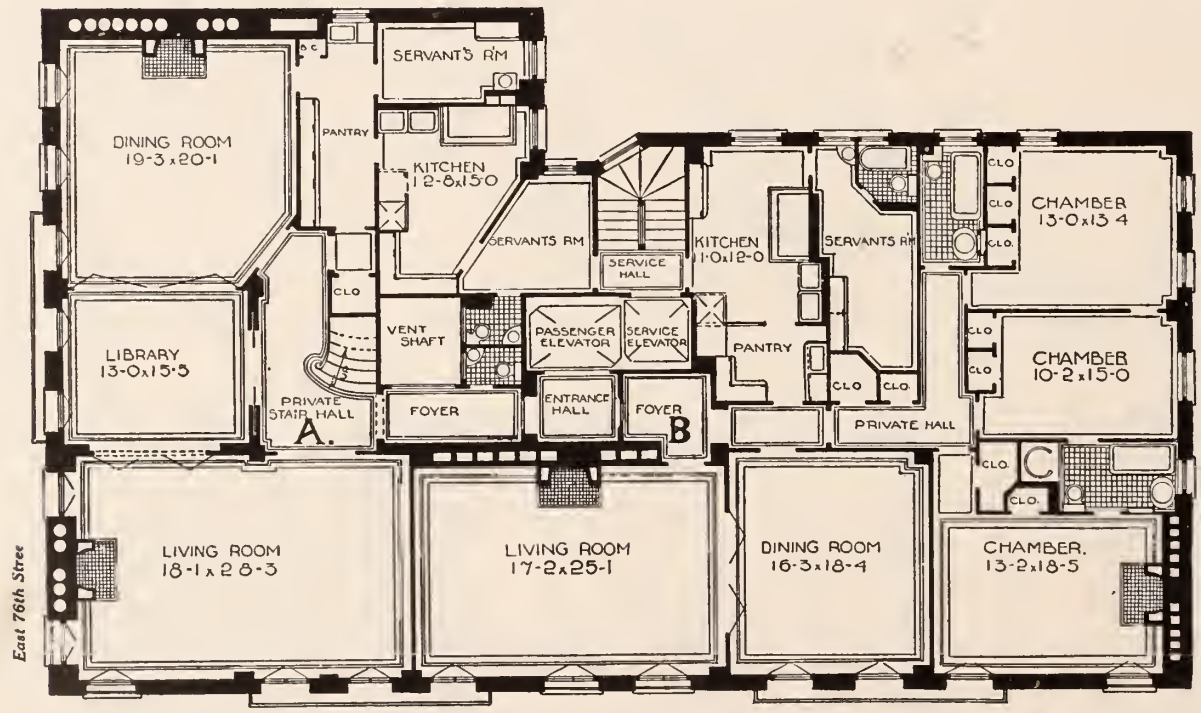

840 Park Avenue

North West Corner of 76th Street — **12-Story Building**

7 Rooms and 3 Bathrooms ..... 3 Master's Bedrooms
11 Rooms and 3 Bathrooms (Duplex) ..... 4 Master's Bedrooms

For vacancies in these houses, for the rentals asked for them and for permits to see them consult Pease & Elliman

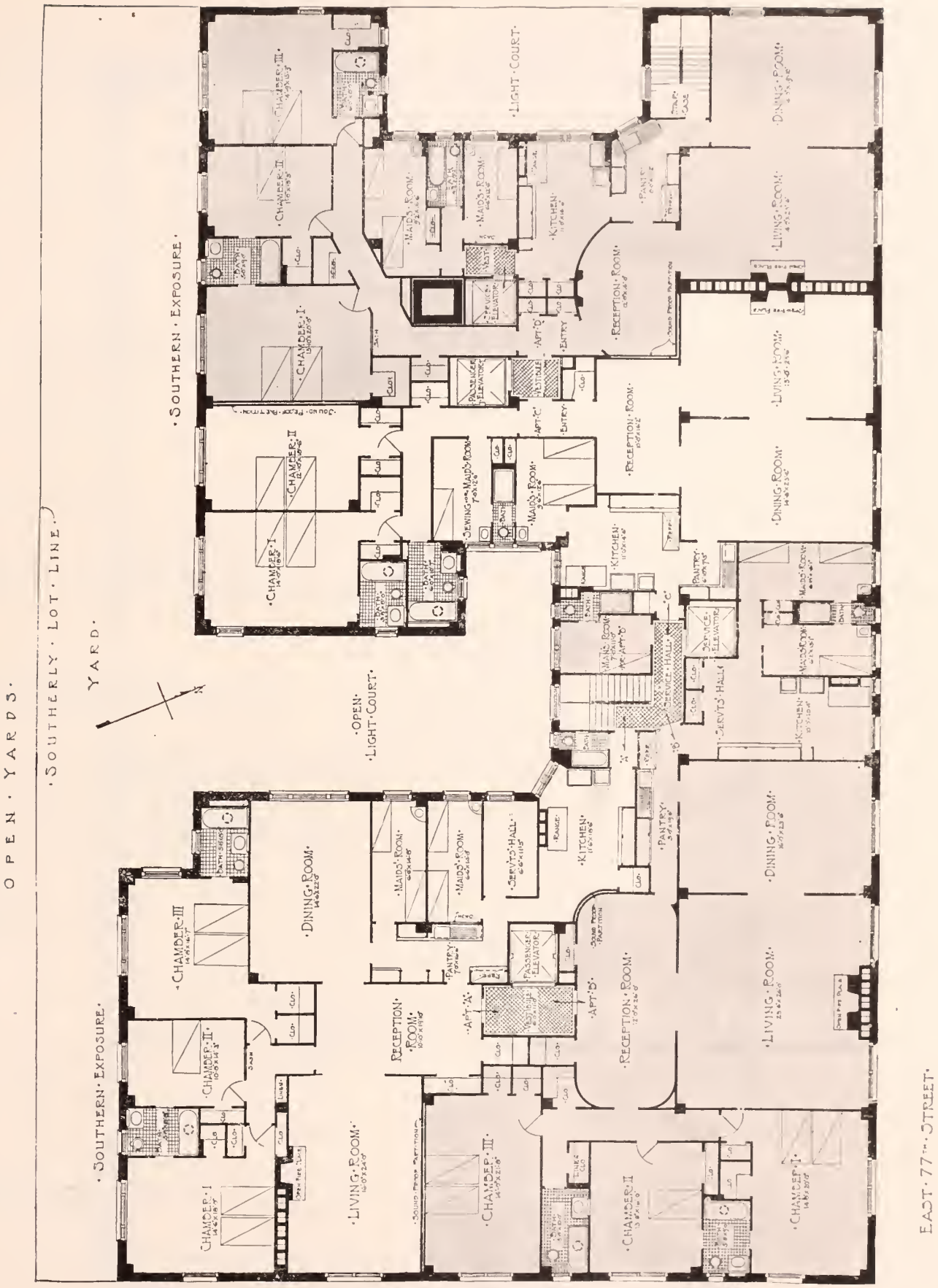

850 Park Avenue

South West Corner of 77th Street — **12-Story Building**

7 Rooms and 3 Bathrooms	2 Master's Bedrooms
8 Rooms and 3 Bathrooms	3 Master's Bedrooms
9 Rooms and 3 Bathrooms	3 Master's Bedrooms

For vacancies in these houses, for the rentals asked for them and for permits to see them consult Pease & Elliman

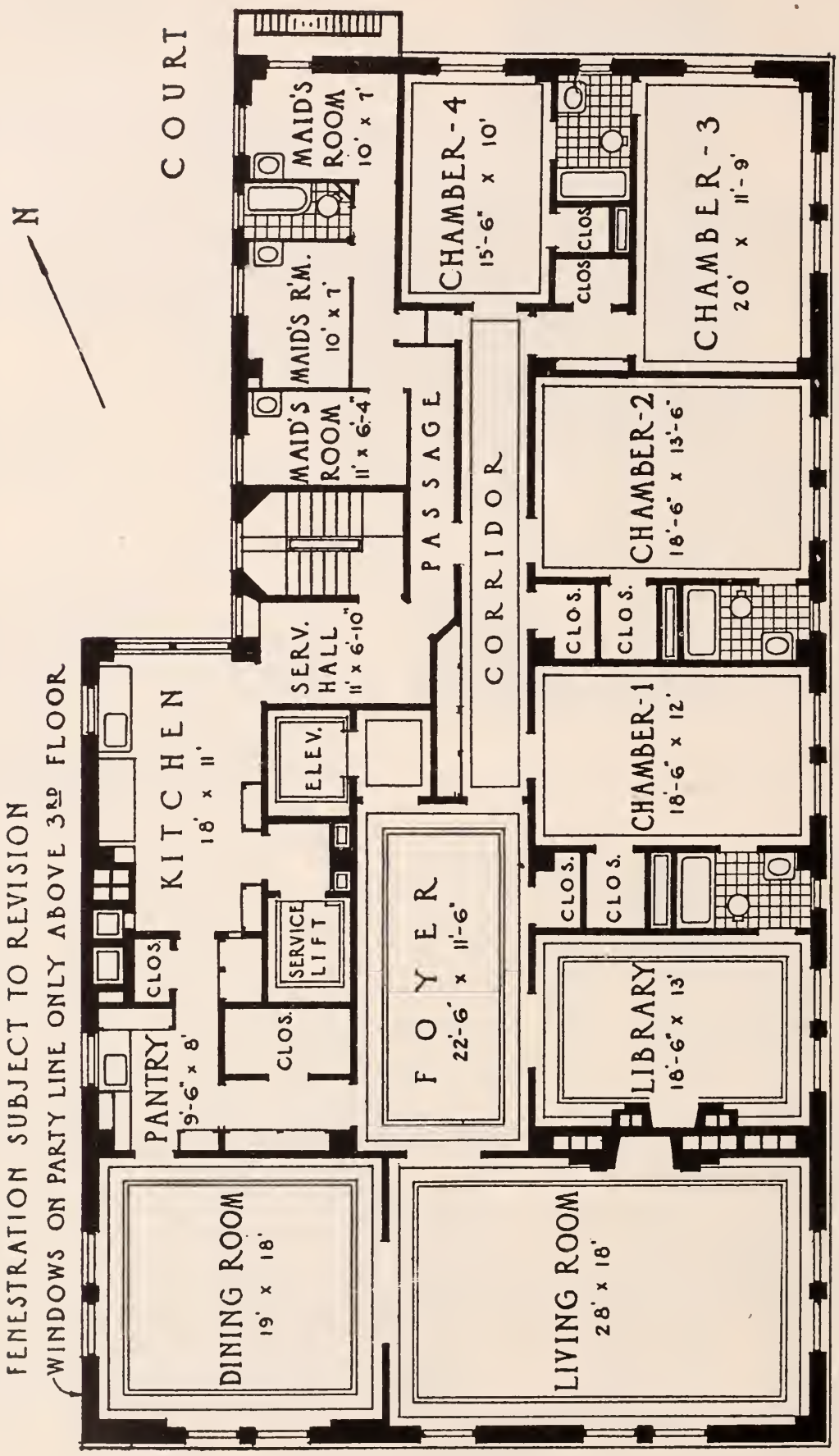

860 Park Avenue

North West Corner of 77th Street — 14-Story Building

12 Rooms and 4 Bathrooms ..... 4 (5) Master's Bedrooms

For vacancies in these houses, for the rentals asked for them and for permits to see them consult Pease & Elliman

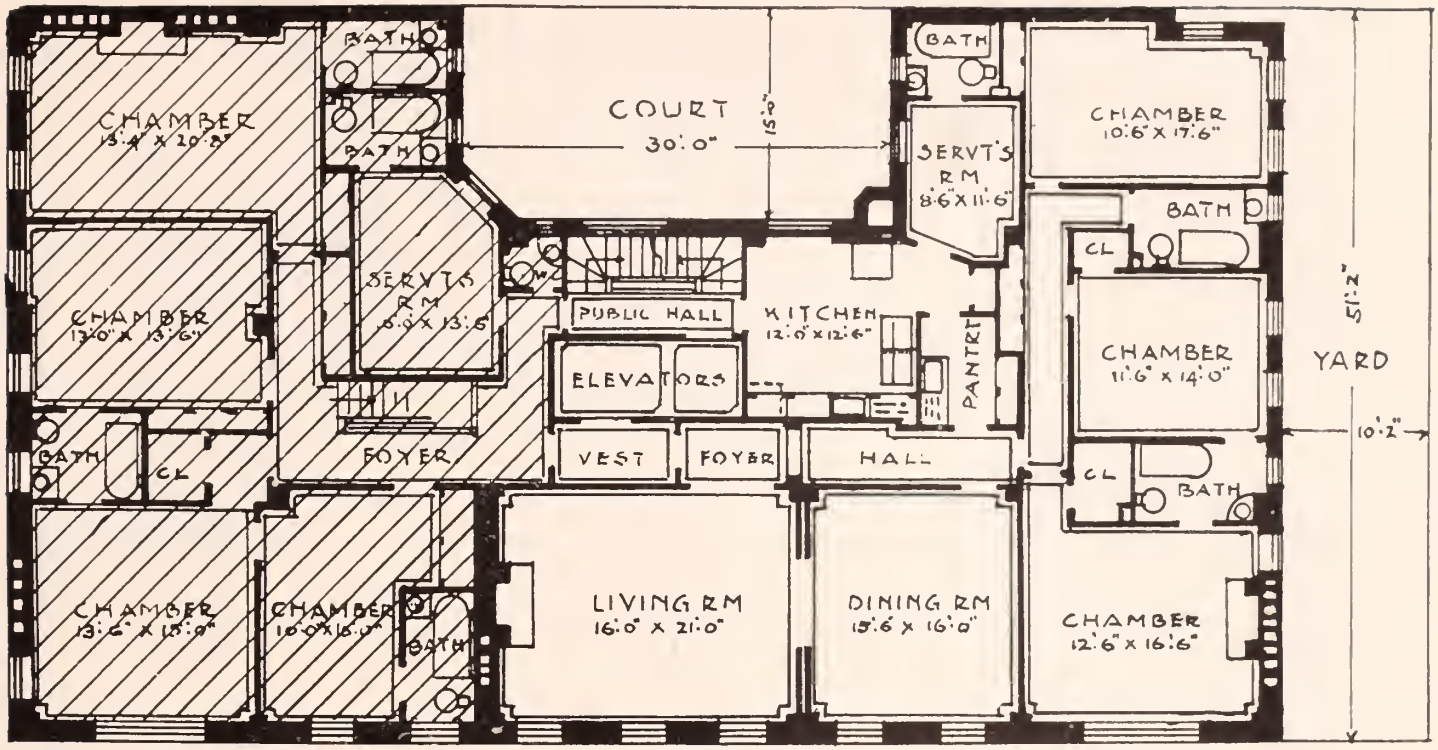

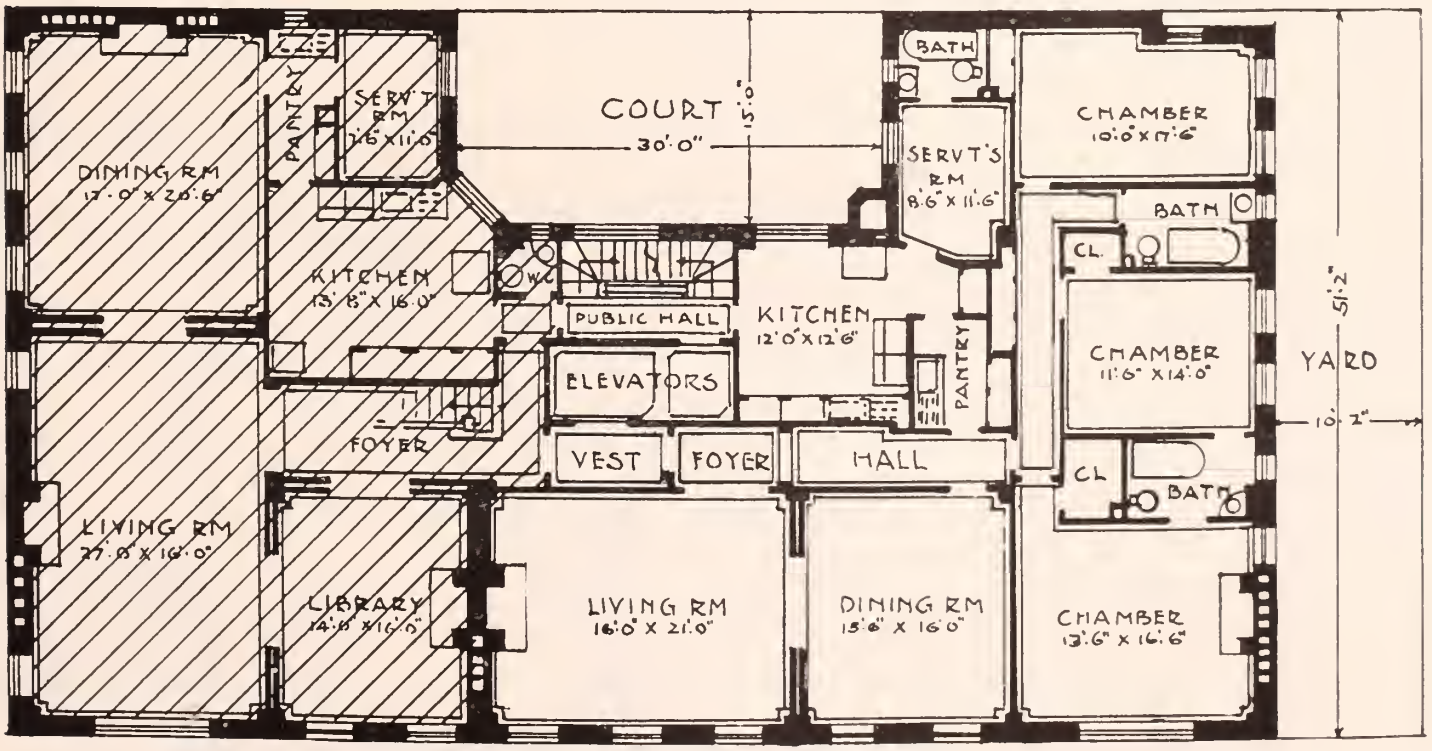

863 Park Avenue

North East Corner of 77th Street — 12-Story Building

7 Rooms and 3 Bathrooms ..... 3 Master's Bedrooms
10 Rooms and 4 Bathrooms ..... 4 Master's Bedrooms

For vacancies in these houses, for the rentals asked for them and for permits to see them consult Pease & Elliman

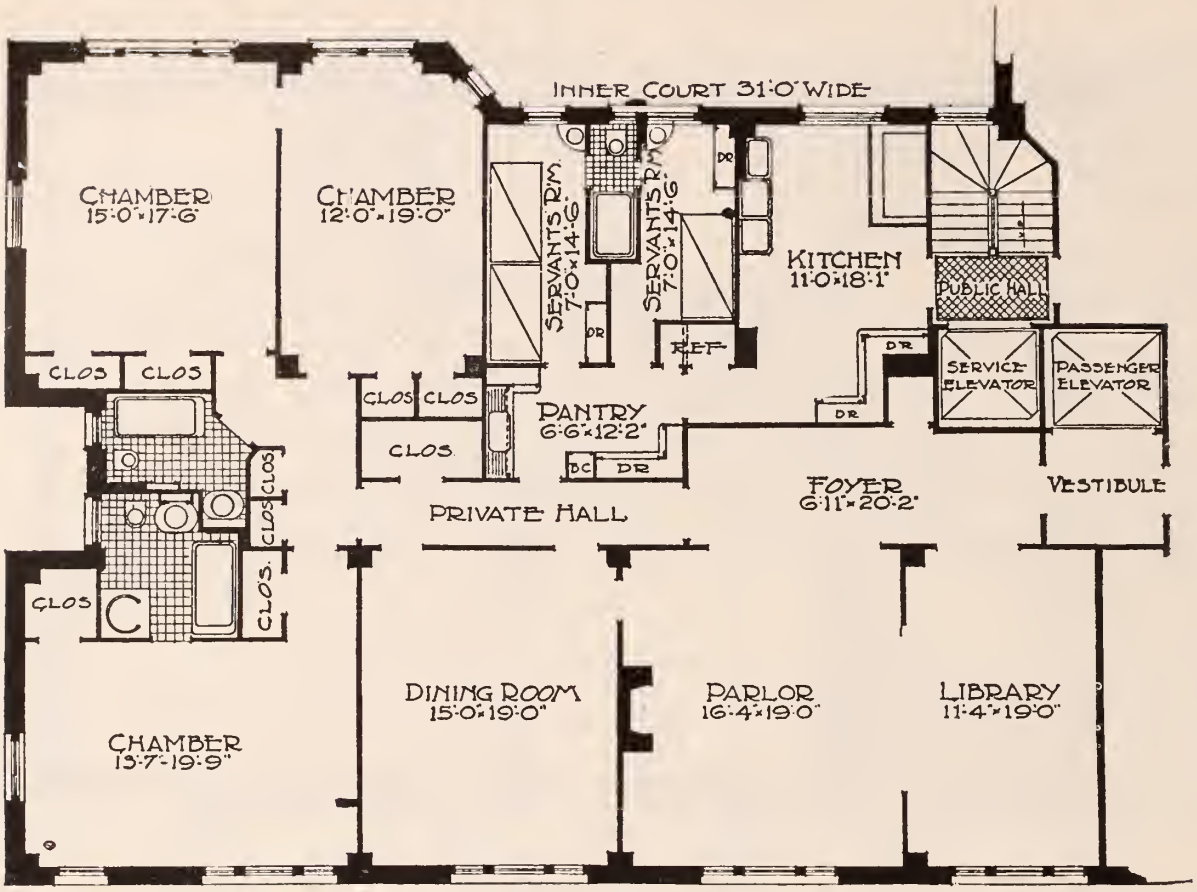

78TH STREET

PLAN OF APARTMENT A.

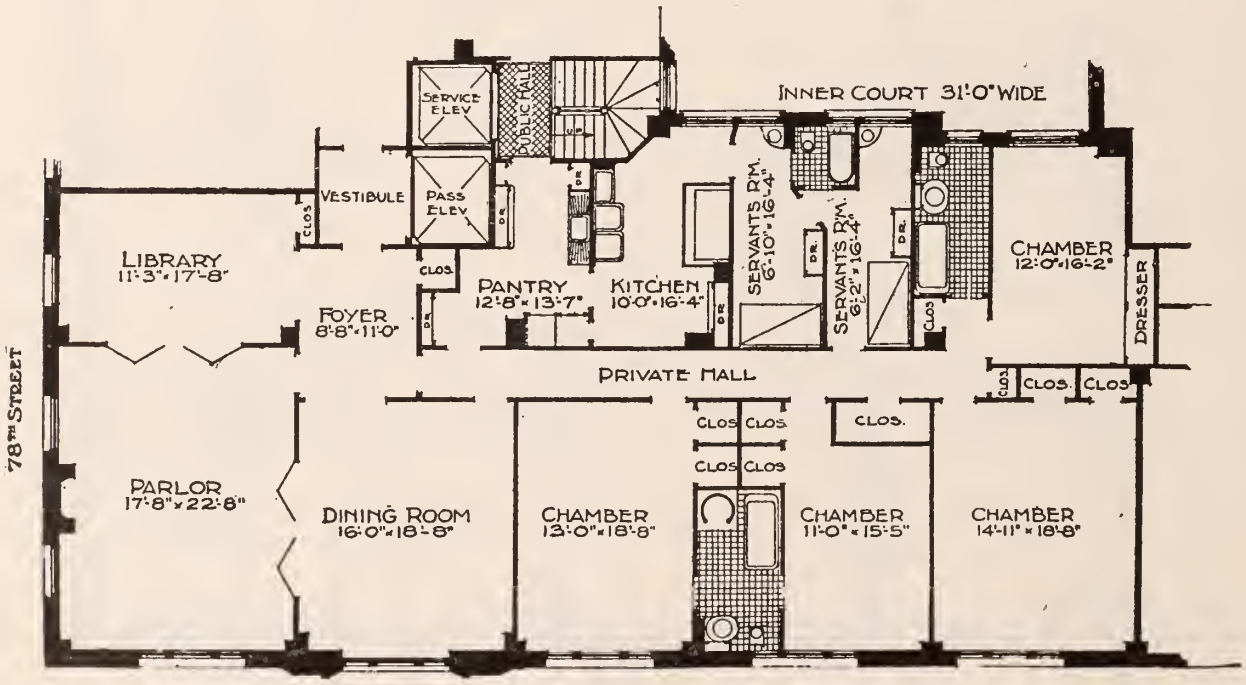

875 Park Avenue

South East Corner of 78th Street — 12-Story Biulding

9 Rooms and 3 Bathrooms ..... 3 Master's Bedrooms
10 Rooms and 3 Bathrooms ..... 4 Master's Bedrooms

For vacancies in these houses, for the rentals asked for them and for permits to see them consult Pease & Elliman

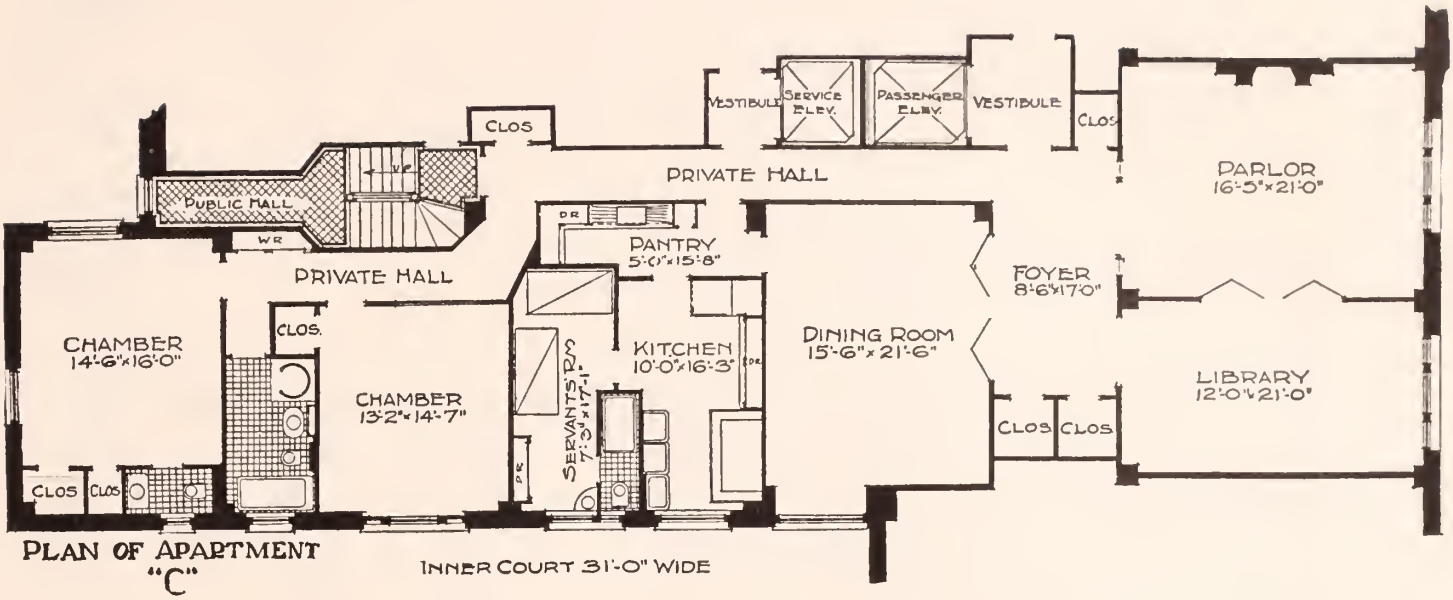

PLAN OF APARTMENT "C"

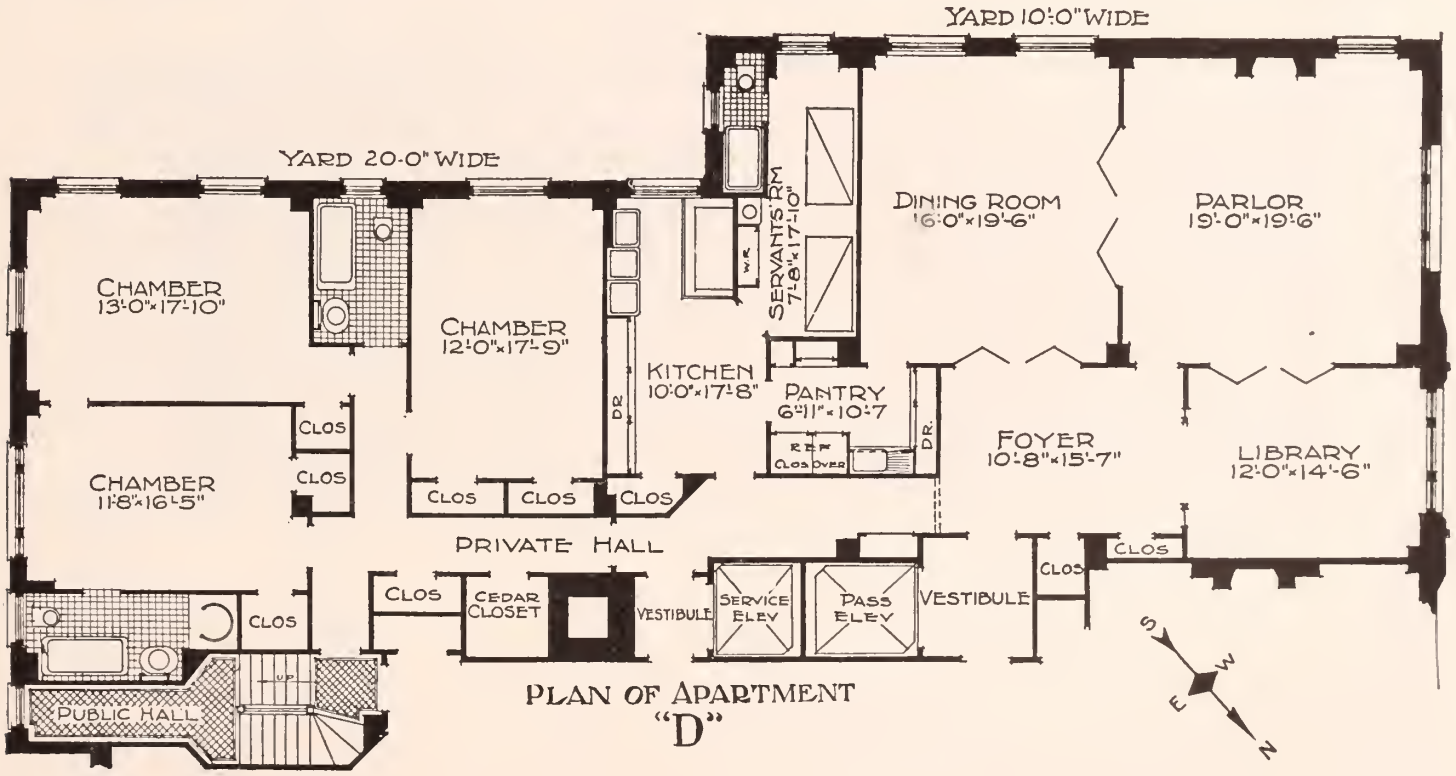

PLAN OF APARTMENT "D"

875 Park Avenue

South East Corner of 78th Street — 12-Story Building

7 Rooms and 2 Bathrooms ..... 2 Master's Bedrooms
8 Rooms and 3 Bathrooms ..... 3 Master's Bedrooms

For vacancies in these houses for the rentals asked for them and for permits to see them consult Pease & Elliman

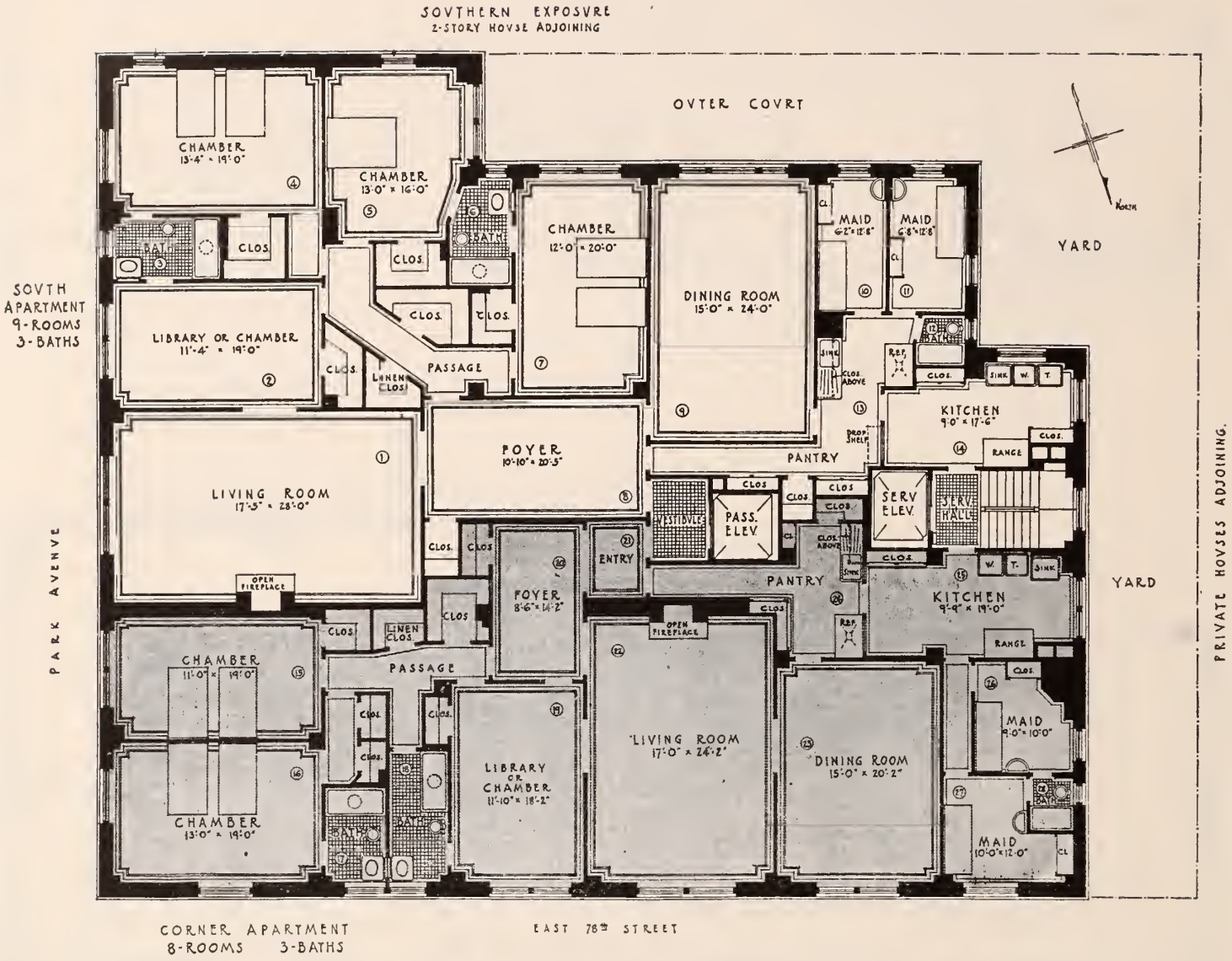

876 Park Avenue

South West Corner of 78th Street — 13-Story Building

8 Rooms and 3 Bathrooms ..... 3 Master's Bedrooms
9 Rooms and 3 Bathrooms ..... 4 Master's Bedrooms

For vacancies in these houses, for the rentals asked for them and for permits to see them consult Pease & Elliman

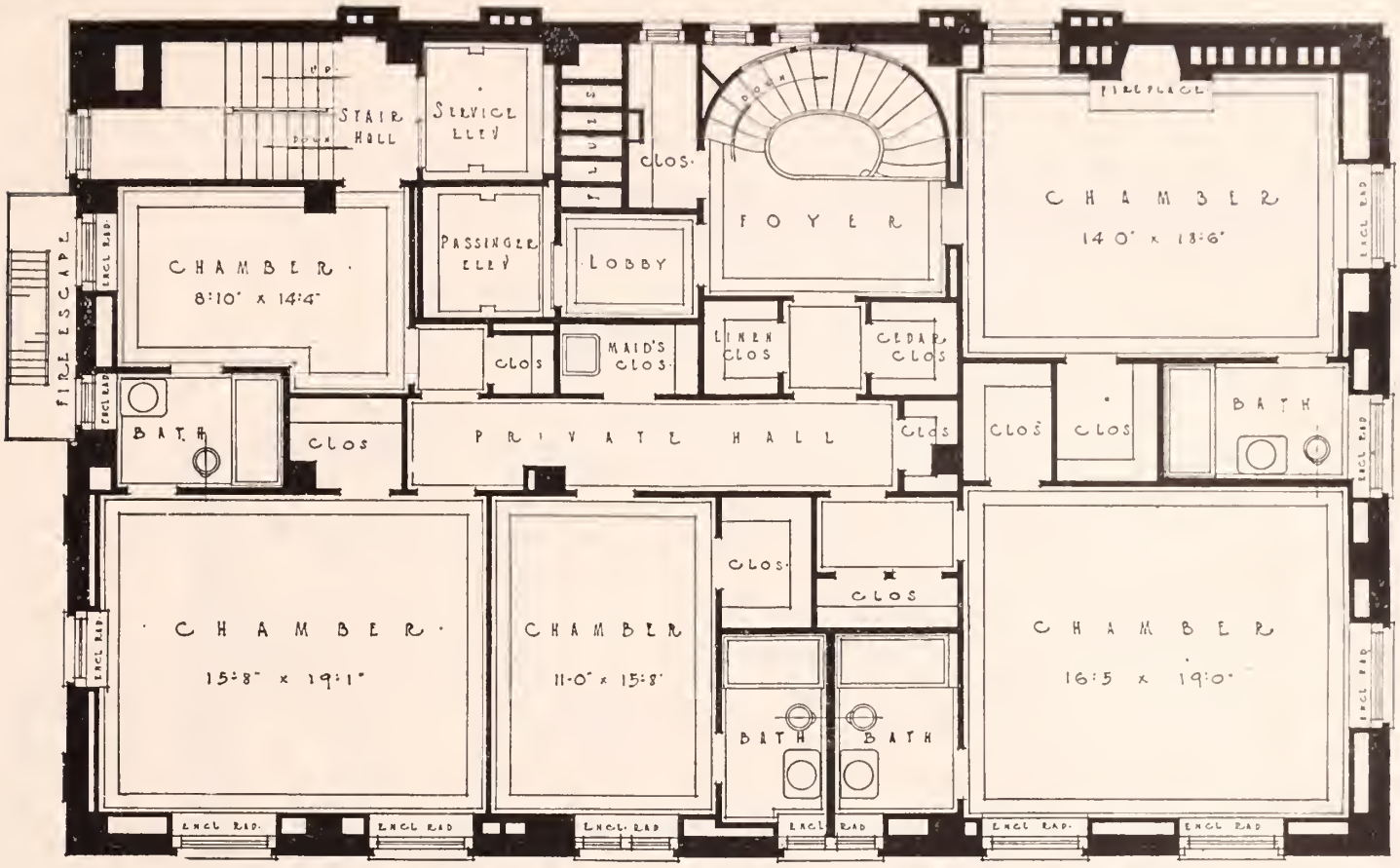

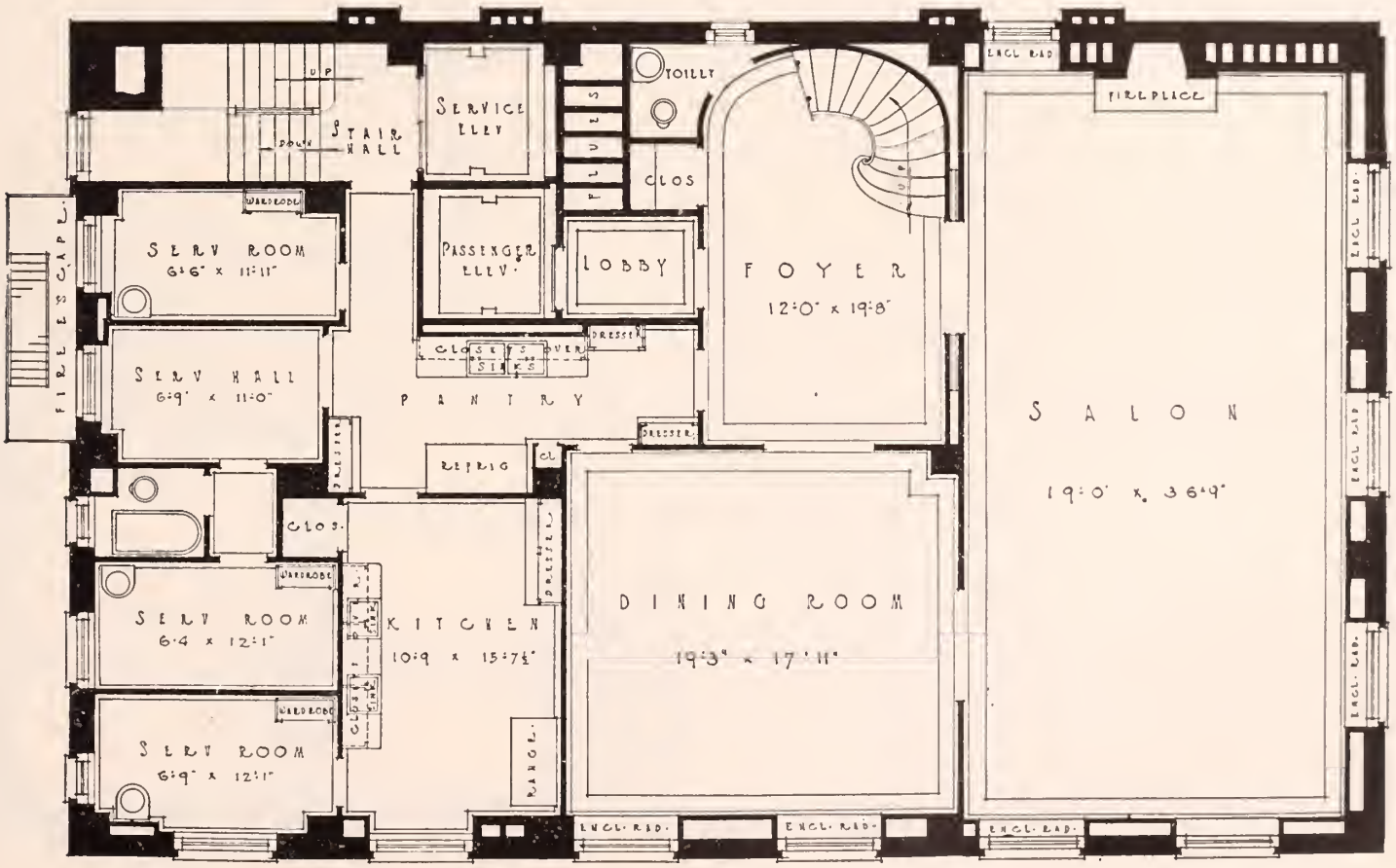

898 Park Avenue

South West Corner of 79th Street — 14-Story Building

12 Rooms and 5 Bathrooms (duplex)..... 5 Master's Bedrooms

For vacancies in these houses, for the rentals asked for them and for permits to see them consult Pease & Elliman

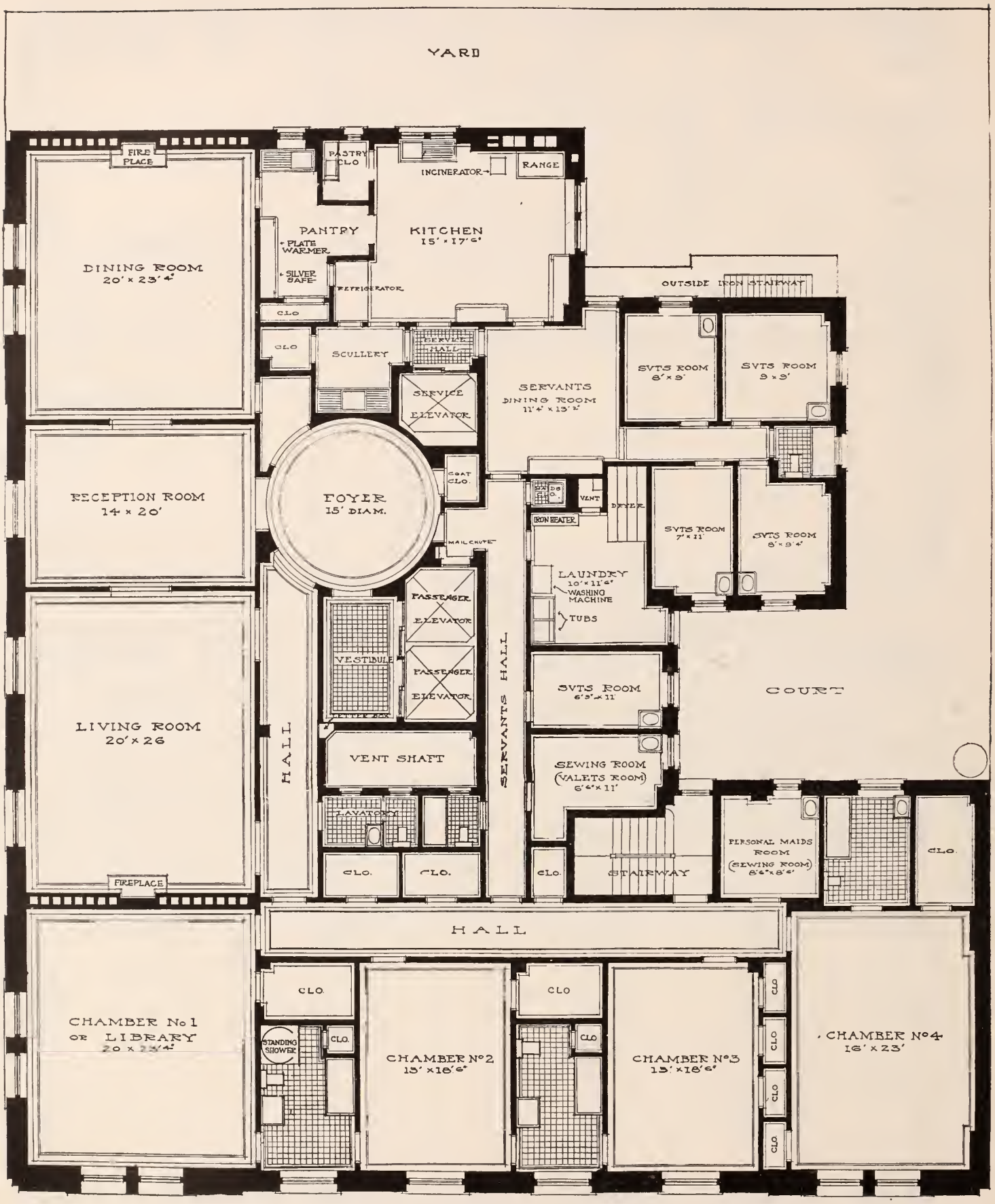

903 Park Avenue

North East Corner of 79th Street — 17-Story Building

17 Rooms and 5 Bathrooms ..... 4 Master's Bedrooms

For vacancies in these houses, for the rentals asked for them and for permits to see them consult Pease & Elliman

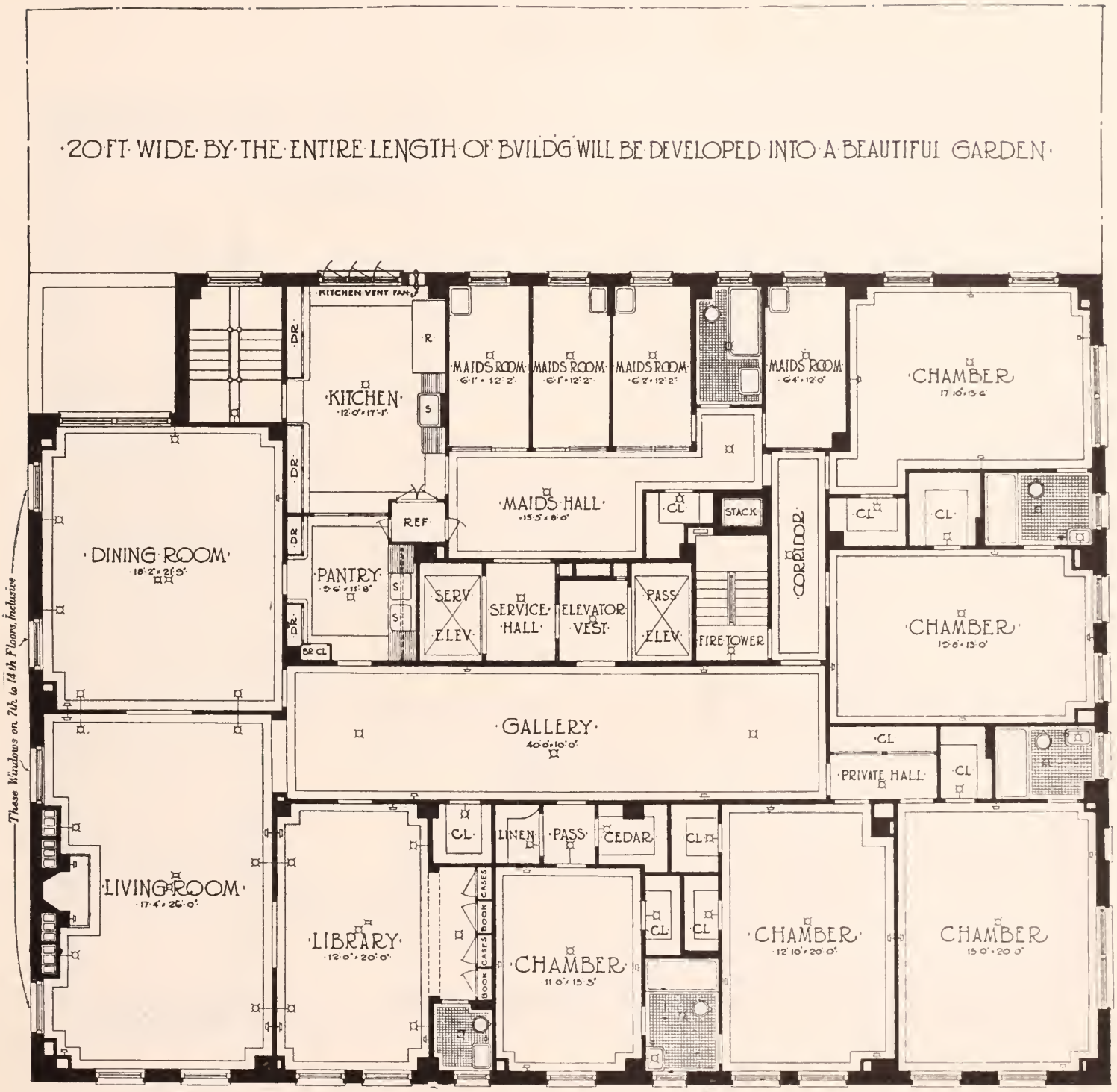

910 Park Avenue

South West Corner of 80th Street — 14-Story Building

14 Rooms and 4 Bathrooms ..... 5 Master's Bedrooms

For vacancies in these houses, for the rentals asked for them and for permits to see them consult Pease & Elliman

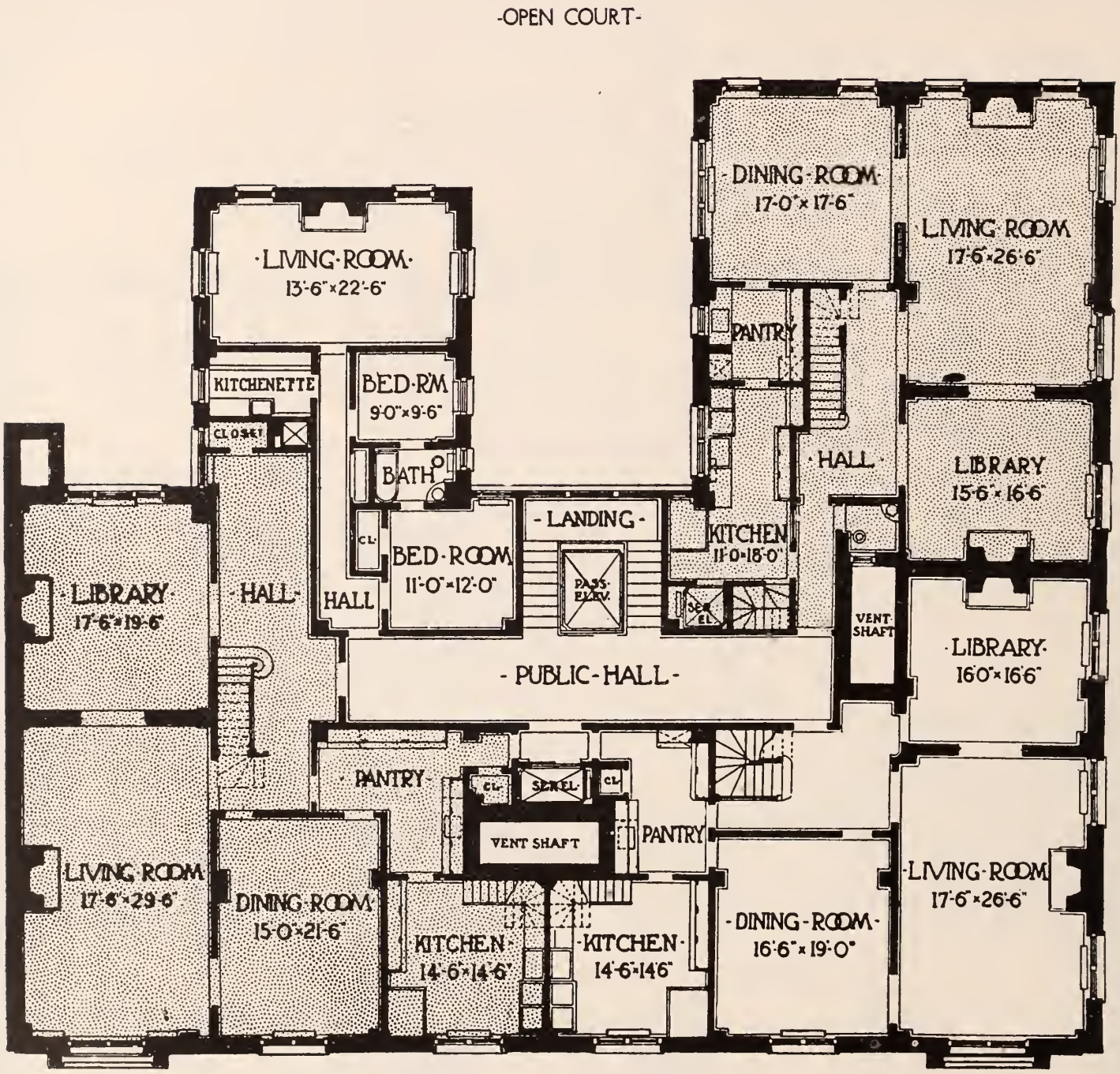

925 Park Avenue

North East Corner of 80th Street — 14-Story Building

3 Rooms and 1 Bathroom ..... 2 Master's Bedrooms
10 Rooms and 3 Bathrooms (Duplex) ..... 4 Master's Bedrooms

For vacancies in these houses, for the rentals asked for them and for permits to see them consult Pease & Elliman

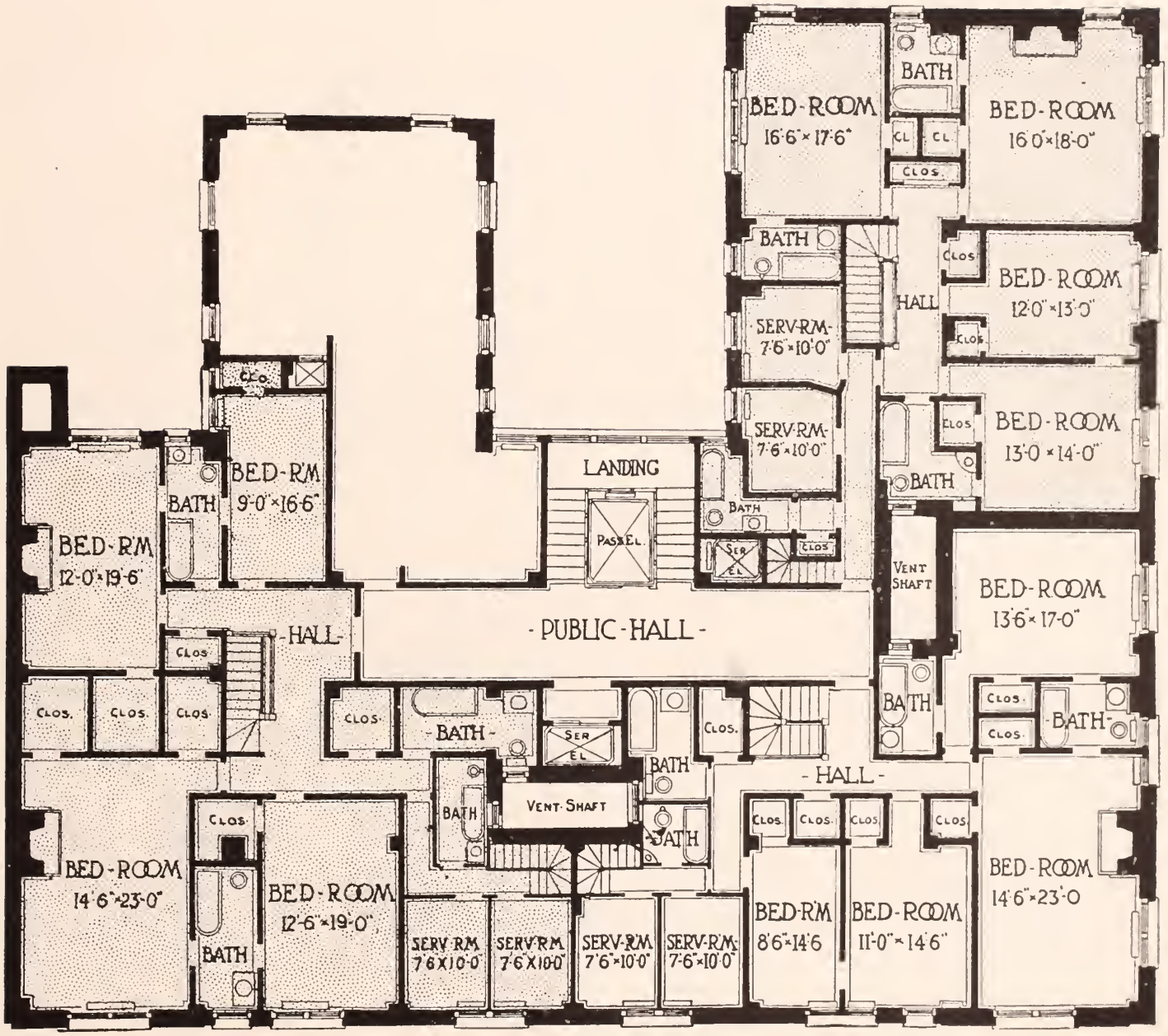

925 Park Avenue

North East Corner of 80th Street — 14-Story Building

10 Rooms and 3 Bathrooms (Duplex) ——— 4 Master's Bedrooms

For vacancies in these houses, for the rentals asked for them and for permits to see them consult Pease & Elliman

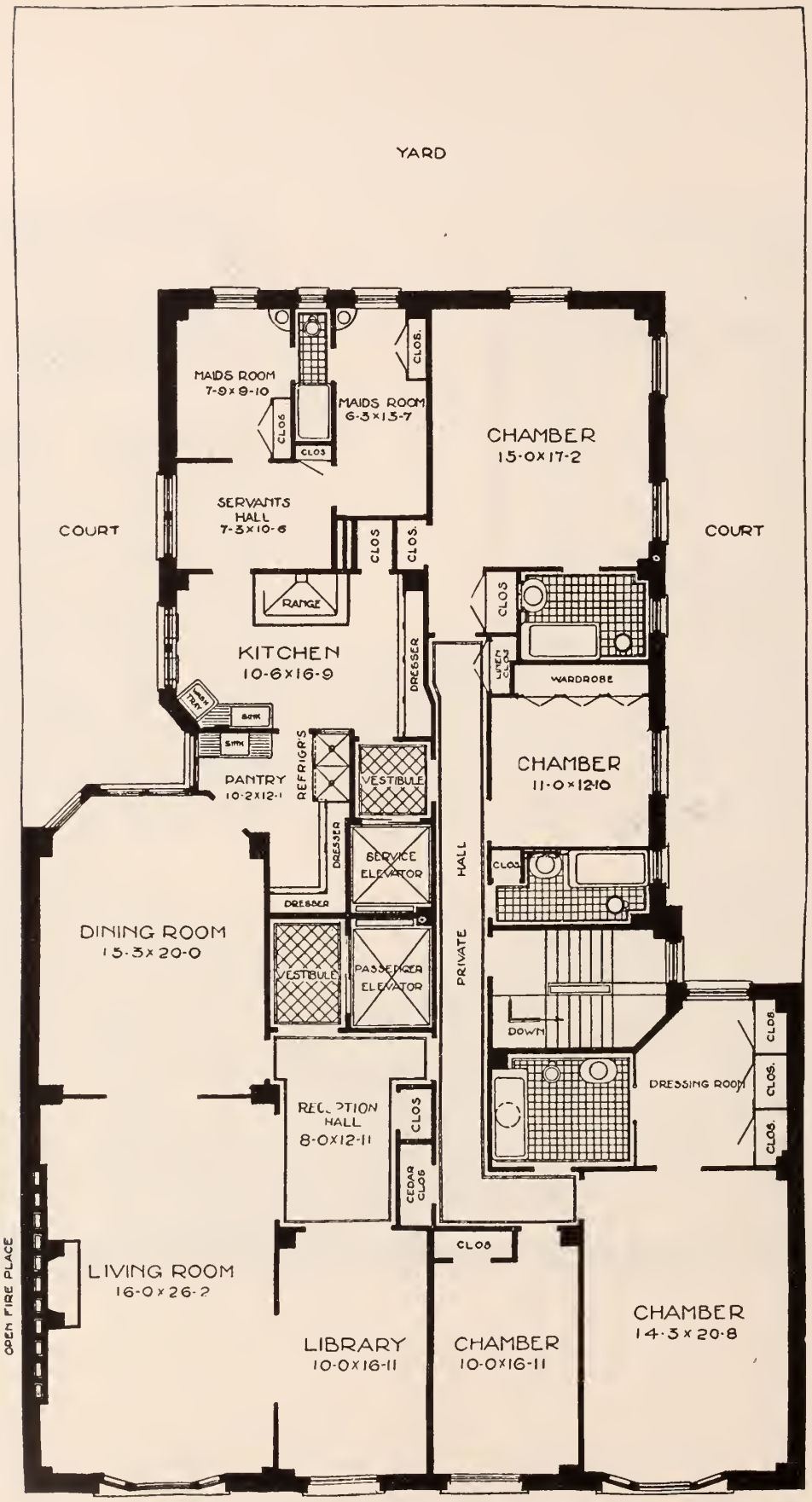

929 Park Avenue

Between 80th and 81st Streets — 12-Story Building

12 Rooms and 4 Bathrooms ..... 4 Master's Bedrooms

For vacancies in these houses, for the rentals asked for them and for permits to see them consult Pease & Elliman

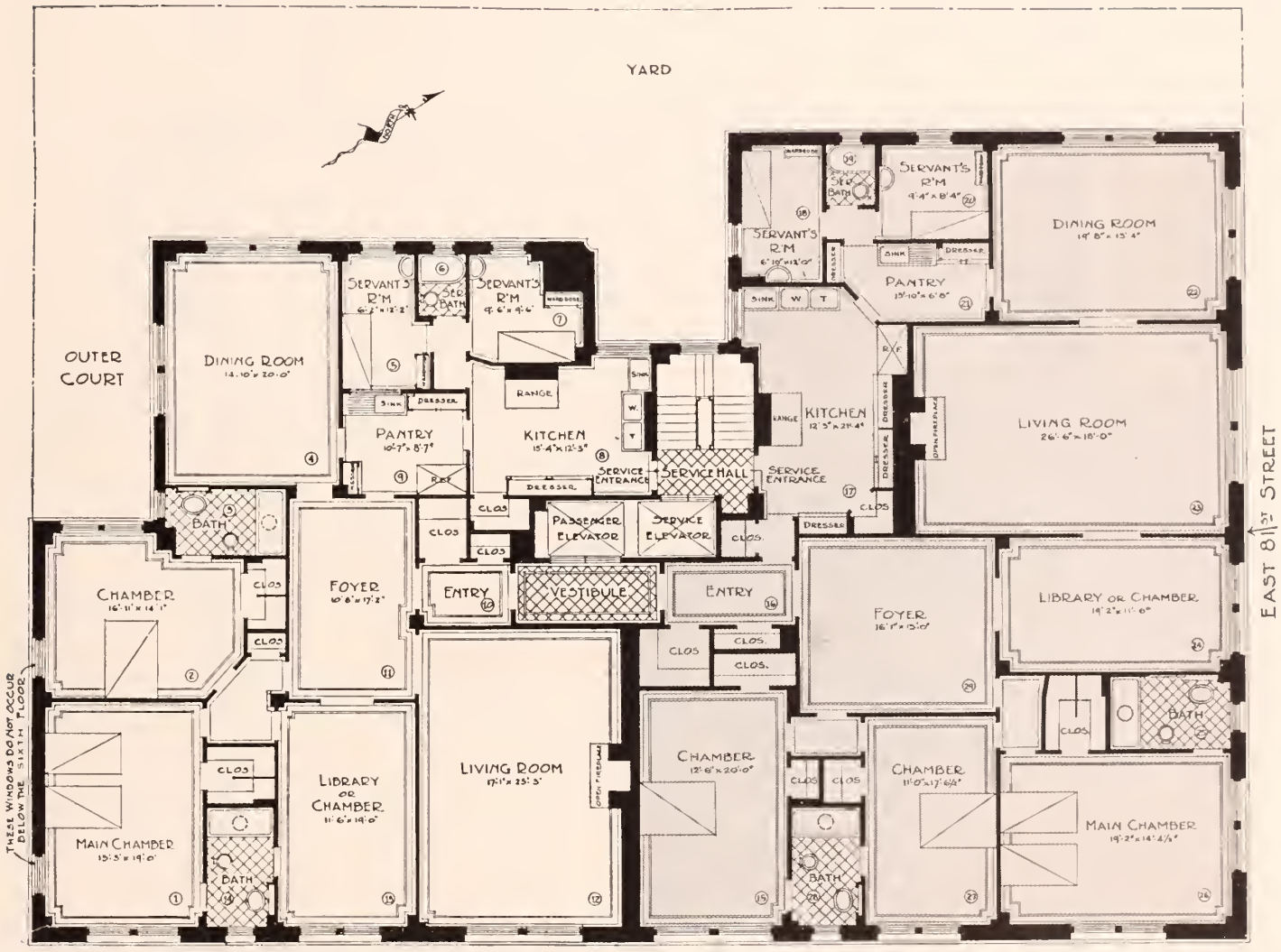

930 Park Avenue

South West Corner of 81st Street — 13-Story Building

8 Rooms and 3 Bathrooms ..... 3 Master's Bedrooms
9 Rooms and 3 Bathrooms ..... 4 Master's Bedrooms

For vacancies in these houses, for the rentals asked for them and for permits to see them consult Pease & Elliman

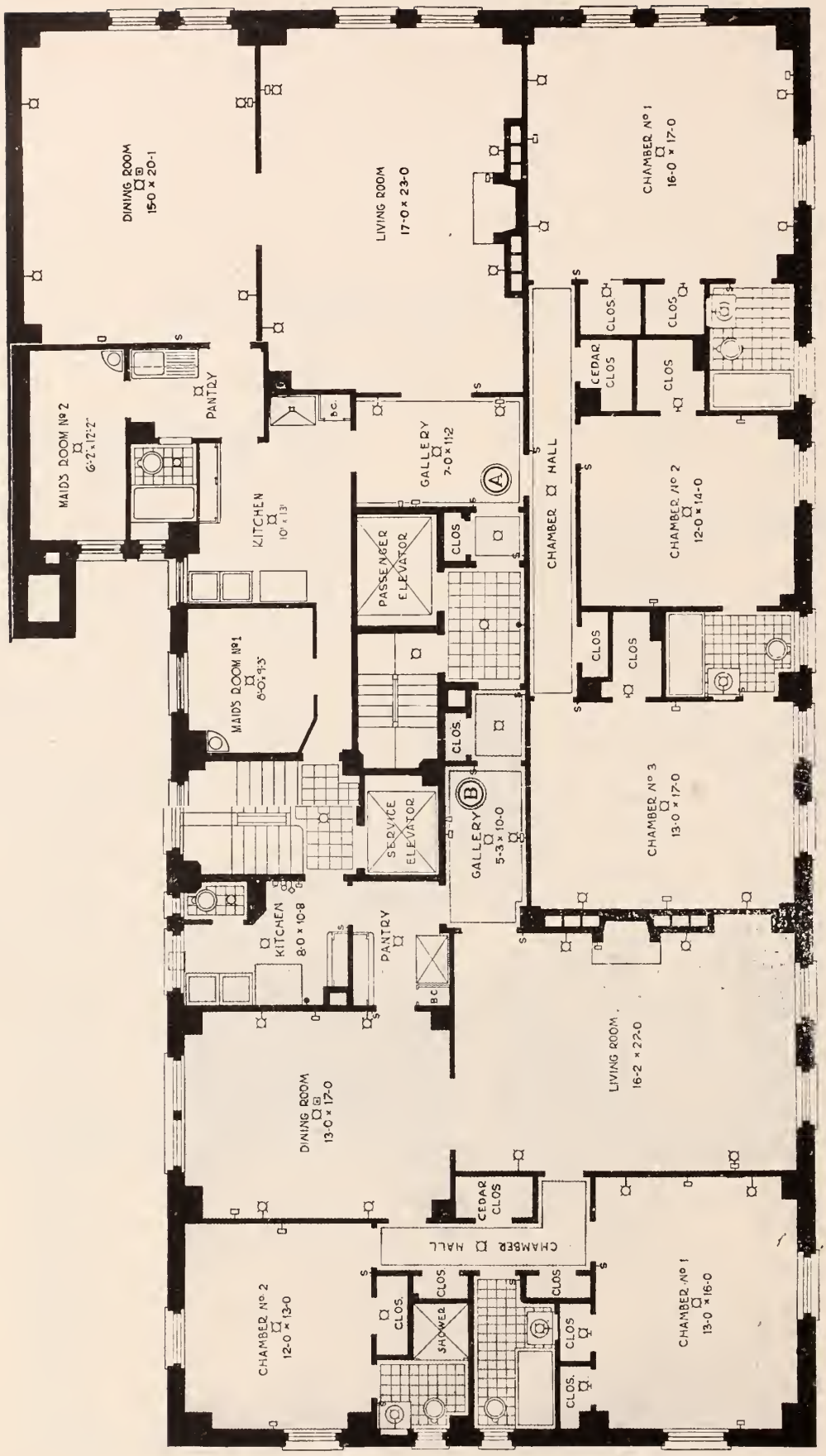

935 Park Avenue

South East Corner of 81st Street — 15-Story Building

5 Rooms and 2 Bathrooms ..... 2 Master's Bedrooms
8 Rooms and 3 Bathrooms ..... 3 Master's Bedrooms

For vacancies in these houses, for the rentals asked for them and for permits to see them consult Pease & Elliman

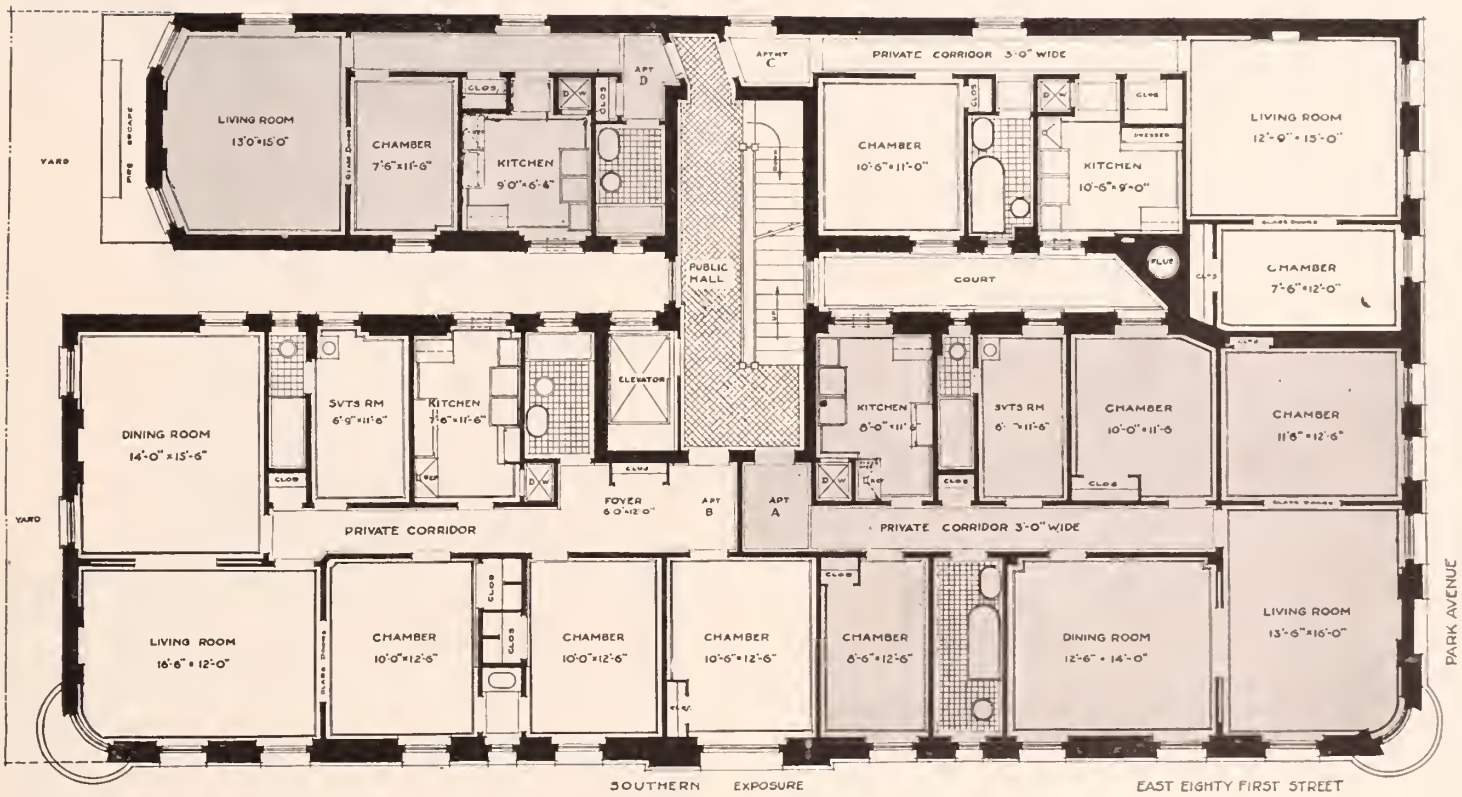

940 Park Avenue

North West Corner of 81st Street — 7-Story Building

3 Rooms and 1 Bathroom	1 Master's Bedroom
7 Rooms and 2 Bathrooms	2 Master's Bedrooms
7 Rooms and 2 Bathrooms	3 Master's Bedrooms

For vacancies in these houses, for the rentals asked for them and for permits to see them consult Pease & Elliman

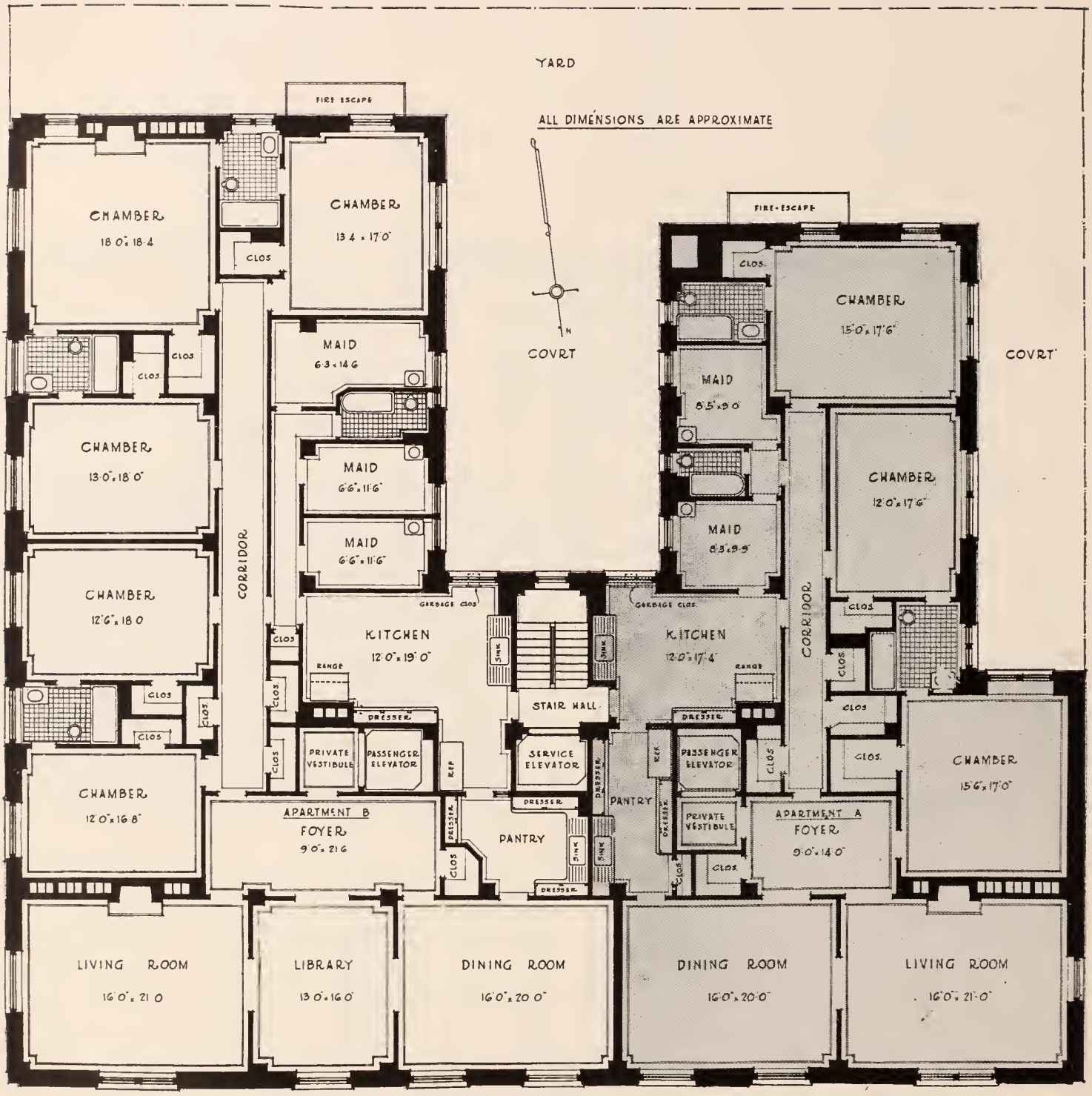

950 Park Avenue

South West Corner of 82d Street — 13-Story Building

8 Rooms and 3 Bathrooms ..... 3 Master's Bedrooms
12 Rooms and 4 Bathrooms ..... 5 Master's Bedrooms

For vacancies in these houses, for the rentals asked for them and for permits to see them consult Pease & Elliman

7 Rooms and 3 Baths

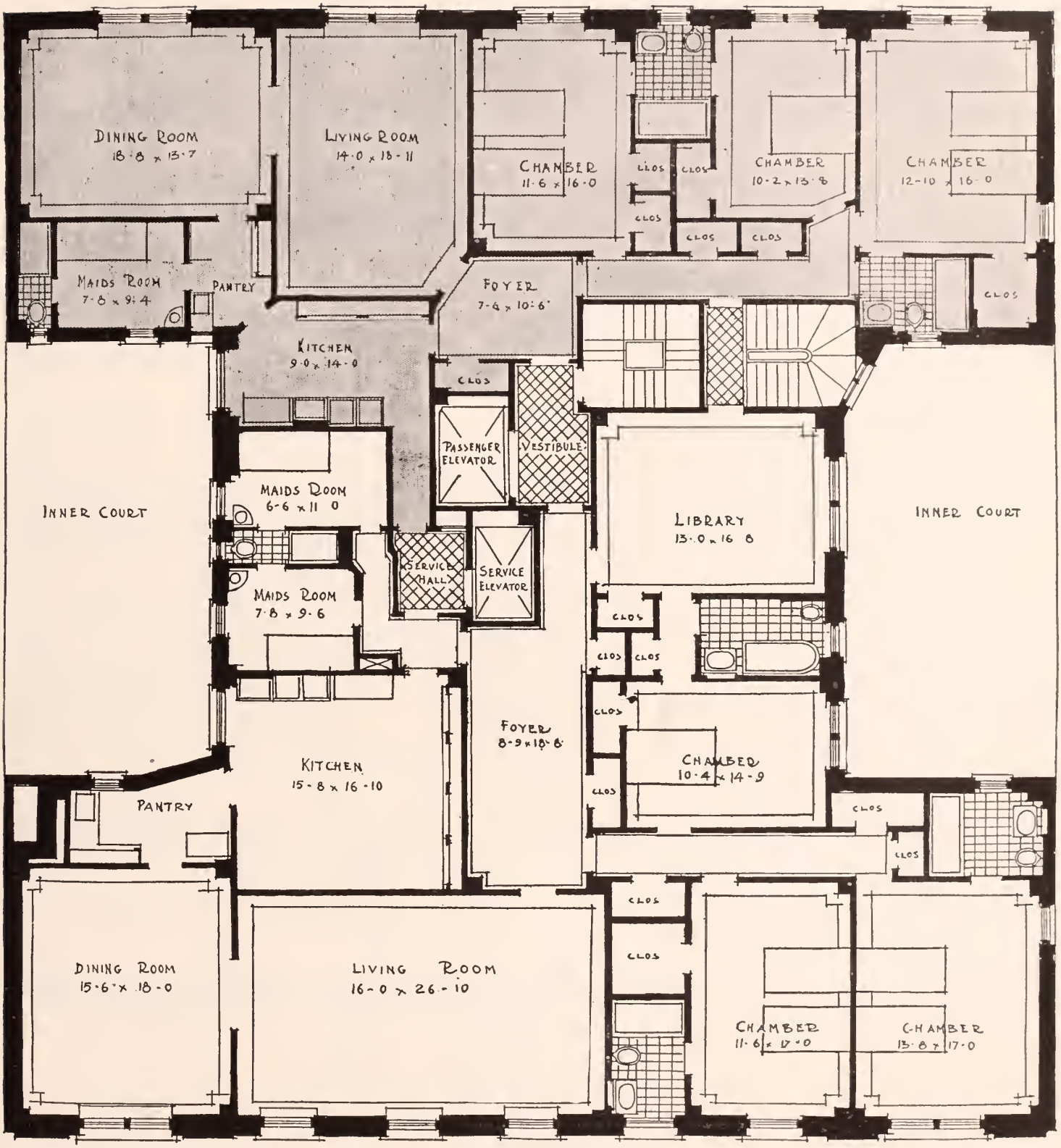

9 Rooms and 4 Baths

955 Park Avenue

Between 81st and 82d Streets — 12-Story Building

7 Rooms and 3 Bathrooms	3 Master's Bedrooms
9 Rooms and 4 Bathrooms	3 Master's Bedrooms
10 Rooms and 4 Bathrooms (Alternate Floors)	4 Master's Bedrooms

For vacancies in these houses, for the rentals asked for them and for permits to see them consult Pease & Elliman

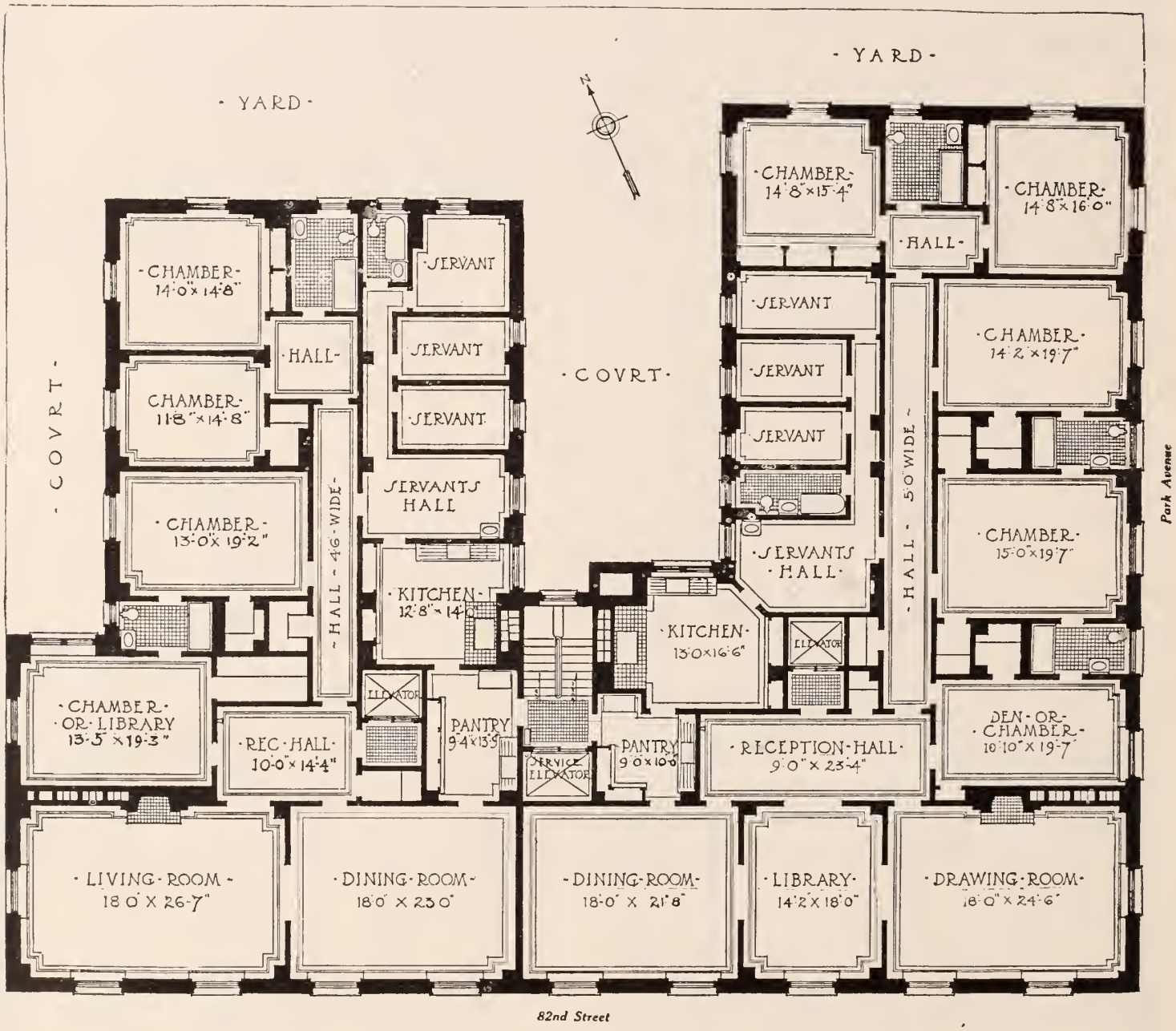

960 Park Avenue

North West Corner of 82d Street — 12-Story Building

11 Rooms and 3 Bathrooms ..... 4 Master's Bedrooms
13 Rooms and 4 Bathrooms ..... 5 Master's Bedrooms

For vacancies in these houses, for the rentals asked for them and for permits to see them consult Pease & Elliman

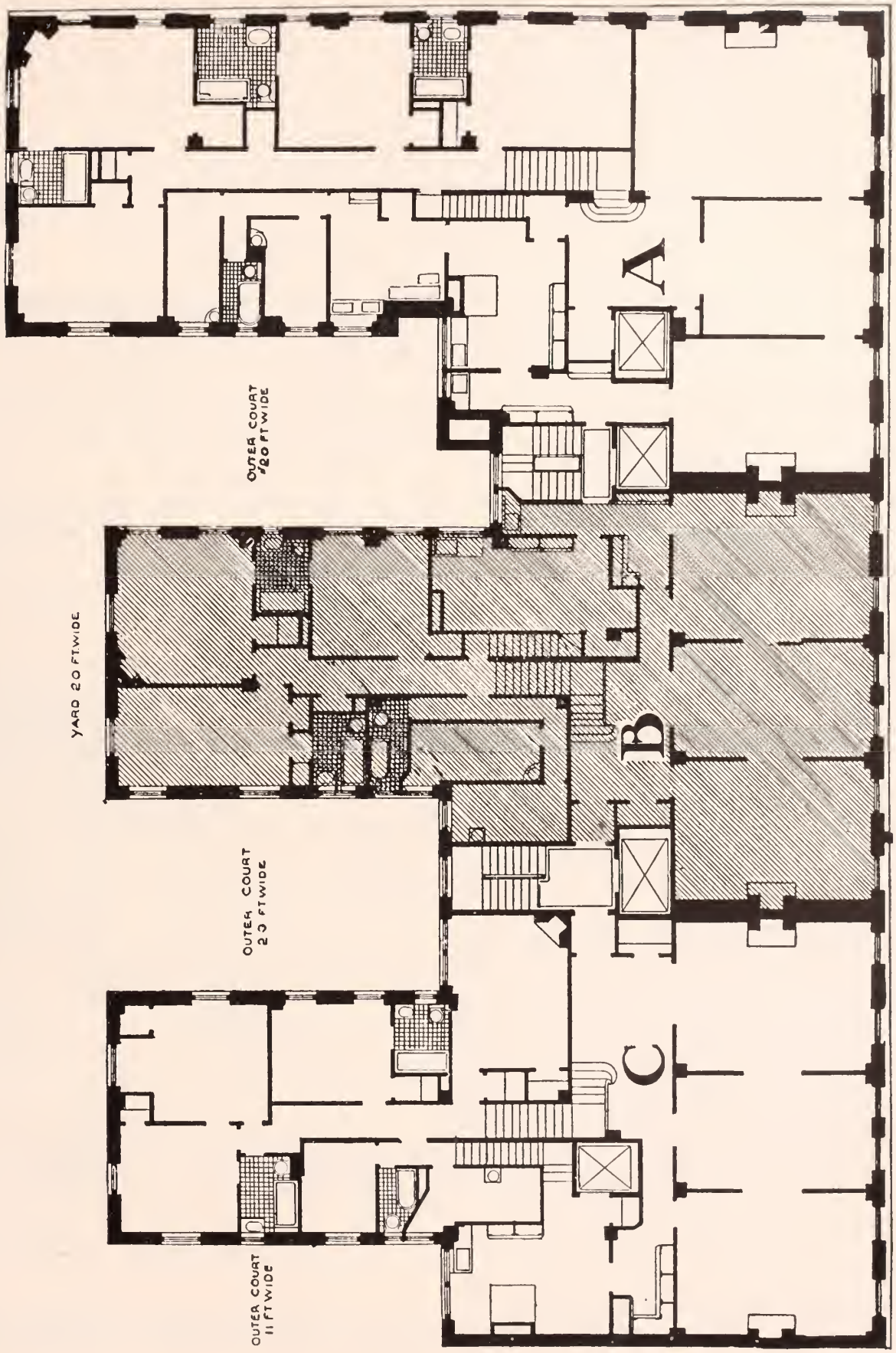

969 Park Avenue

North East Corner of 82d Street — 12-Story Building

10 Rooms and 3 Bathrooms (Duplex) ..... 3 Master's Bedrooms
11 Rooms and 4 Bathrooms (Duplex) ..... 4 Master's Bedrooms

For vacancies in these houses, for the rentals asked for them and for permits to see them consult Pease & Elliman

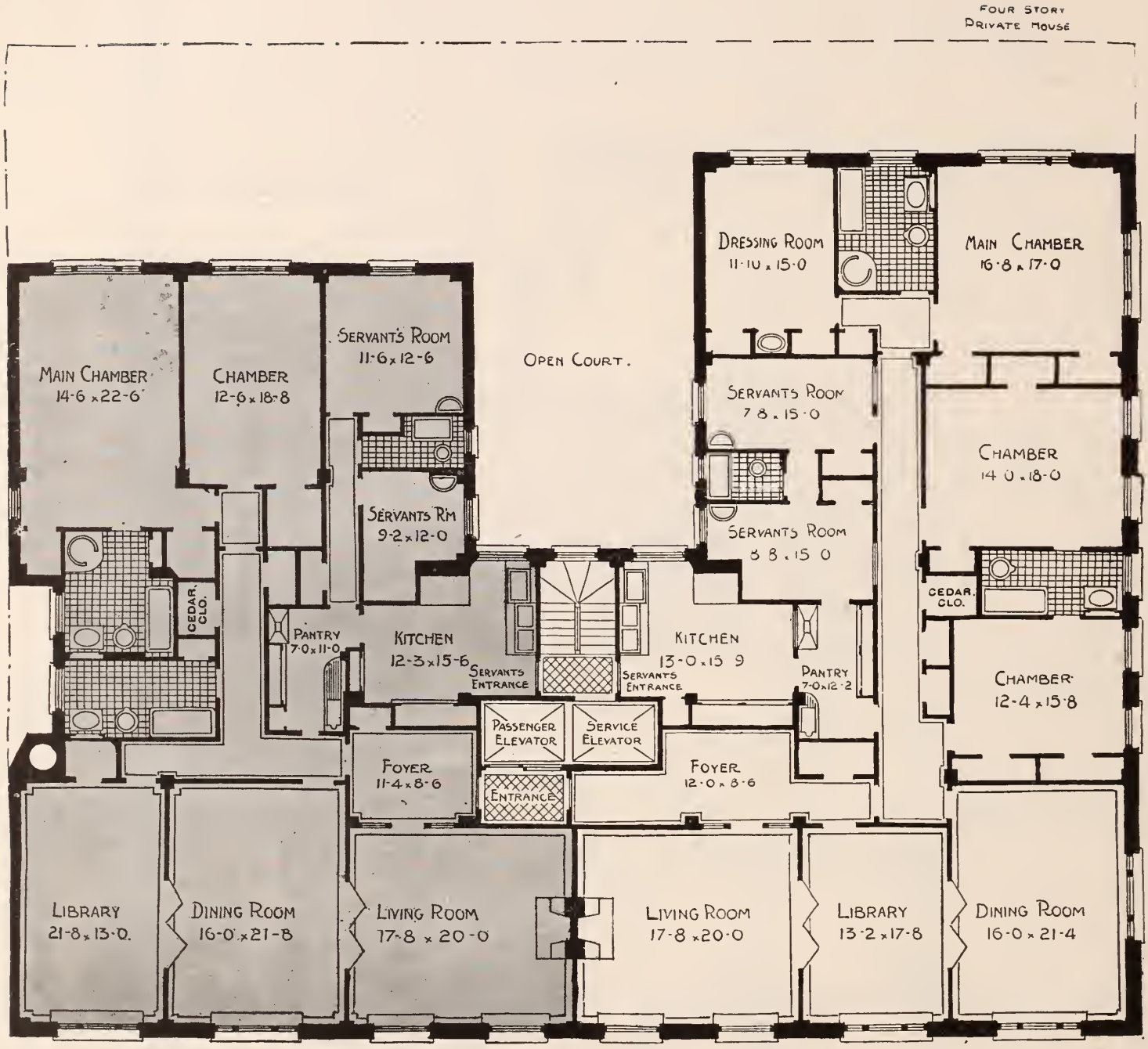

970 Park Avenue

South West Corner of 83d Street — 12-Story Building

8 Rooms and 3 Bathrooms ..... 2 Master's Bedrooms
10 Rooms and 3 Bathrooms ..... 3 Master's Bedrooms

For vacancies in these houses, for the rentals asked for them and for permits to see them consult Pease & Elliman

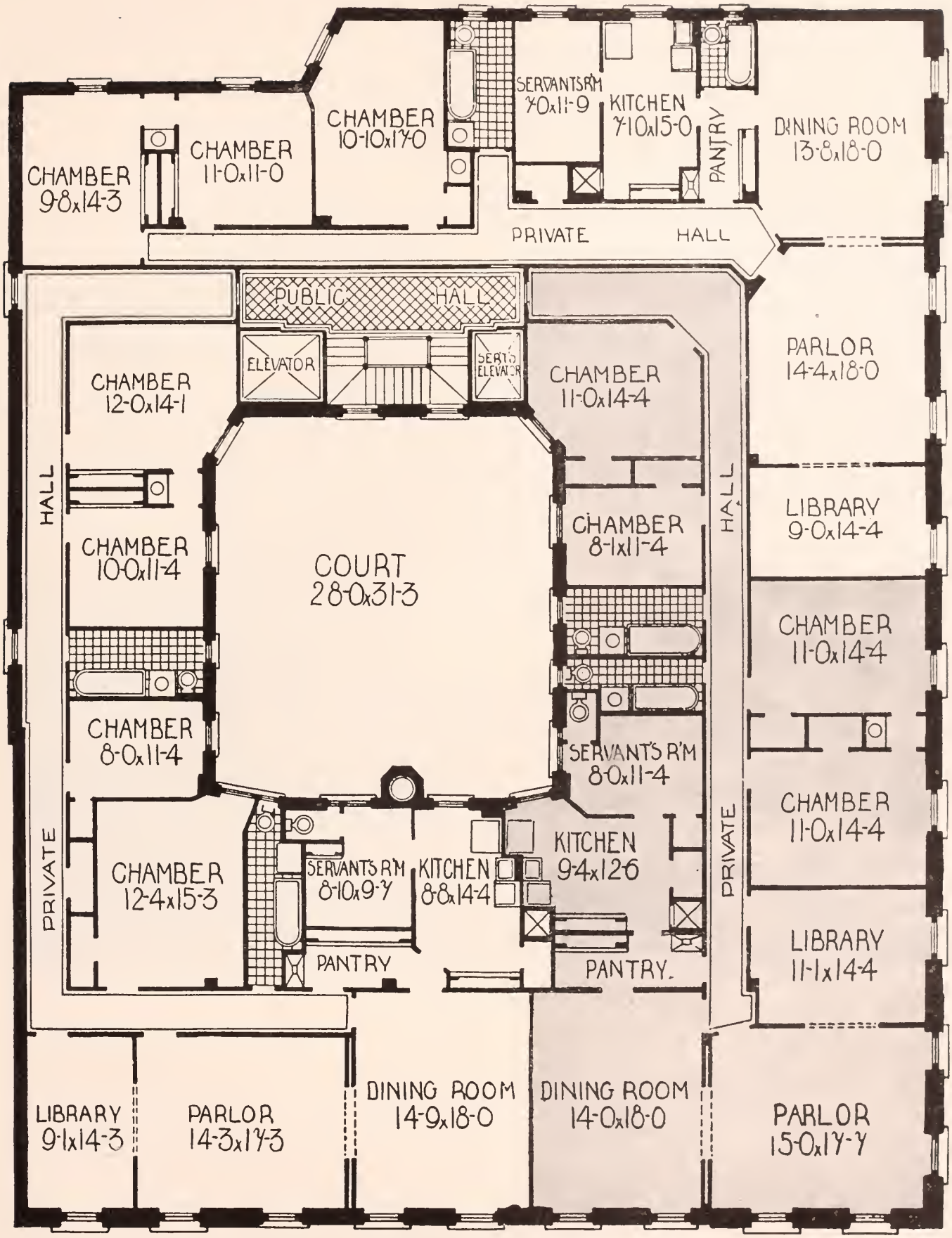

981 Park Avenue

North East Corner of 83d Street — 9-Story Building

8 Rooms and 2 Bathrooms ..... 3 Master's Bedrooms
9 Rooms and 2 Bathrooms ..... 4 Master's Bedrooms

For vacancies in these houses, for the rentals asked for them and for permits to see them consult Pease & Elliman

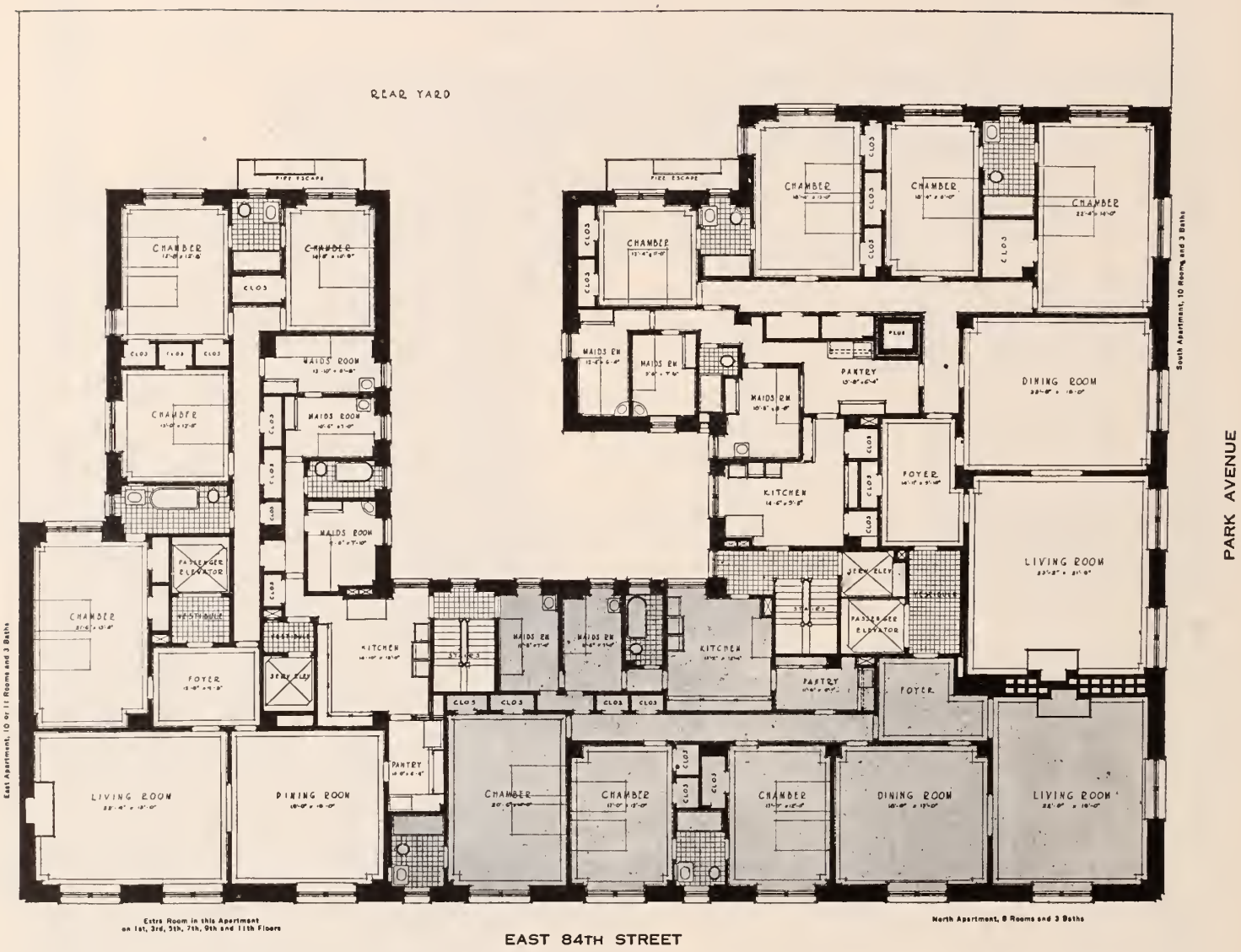

993 Park Avenue

South East Corner of 84th Street — 12-Story Building

8 Rooms and 3 Bathrooms	3 Master's Bedrooms
10 Rooms and 3 Bathrooms	4 Master's Bedrooms
11 Rooms and 3 Bathrooms	4 Master's Bedrooms

For vacancies in these houses, for the rentals asked for them and for permits to see them consult Pease & Elliman

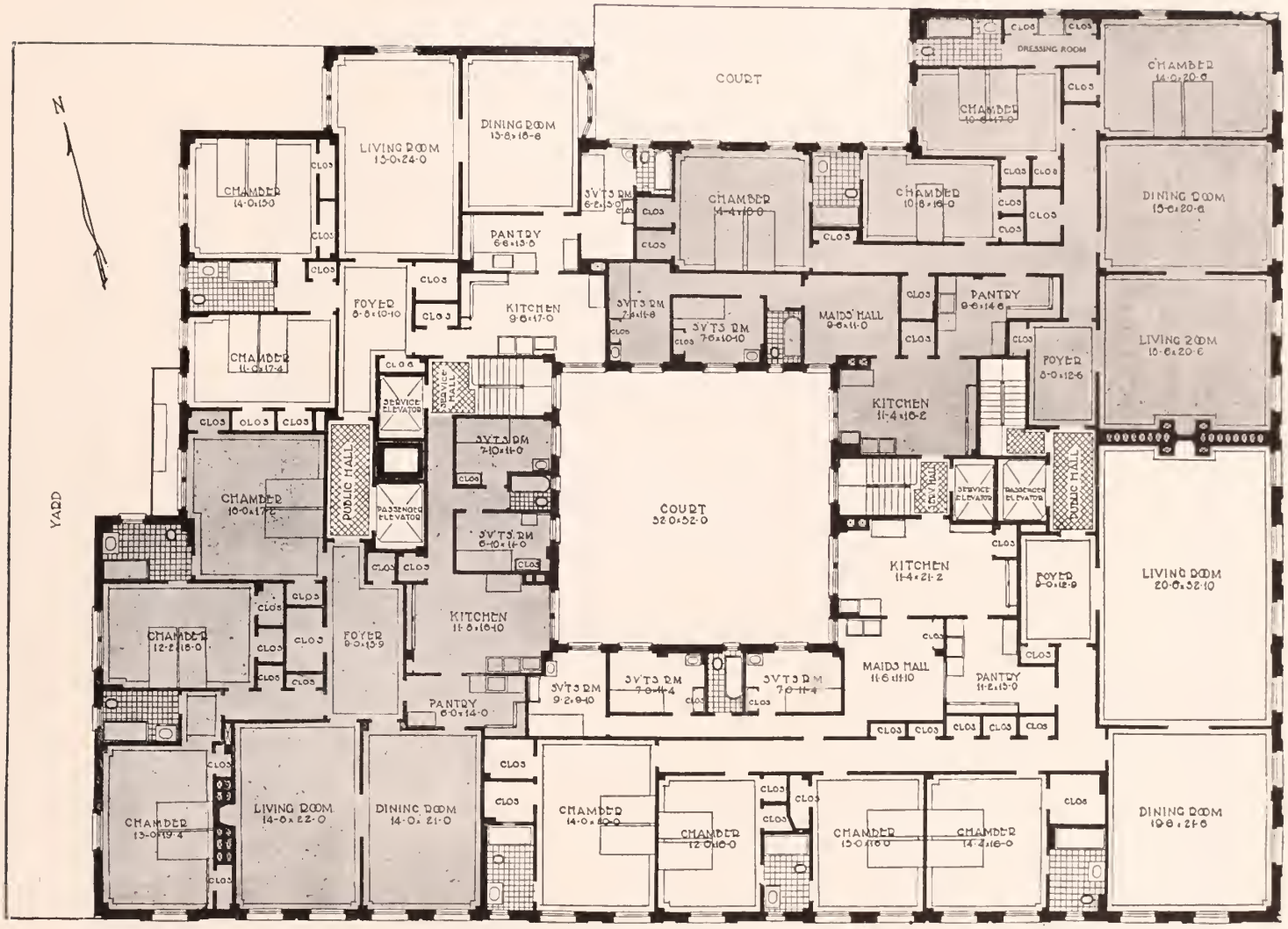

1000 Park Avenue

North West Corner of 84th Street — 12-Story Building

6 Rooms and 2 Bathrooms	2 Master's Bedrooms
8 Rooms and 3 Bathrooms	3 Master's Bedrooms
10 Rooms and 3 Bathrooms	4 Master's Bedrooms
11 Rooms and 4 Bathrooms	4 Master's Bedrooms

For vacancies in these houses, for the rentals asked for them and for permits to see them consult Pease & Elliman

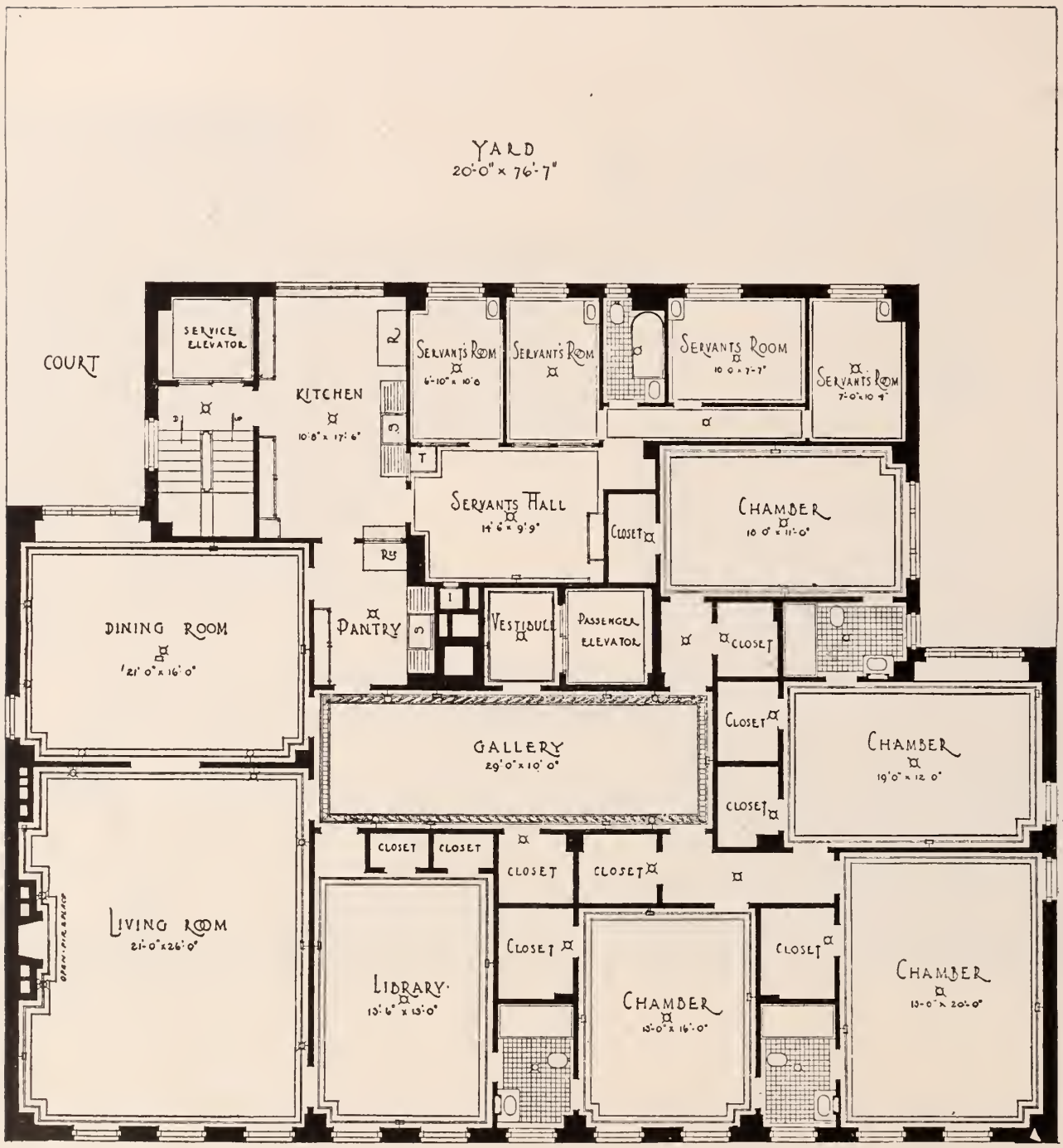

1009 Park Avenue

Between 84th and 85th Streets **14-Story Building**

13 Rooms and 4 Bathrooms ..... 4 (5) Master's Bedrooms

For vacancies in these houses, for the rentals asked for them and for permits to see them consult Pease & Elliman

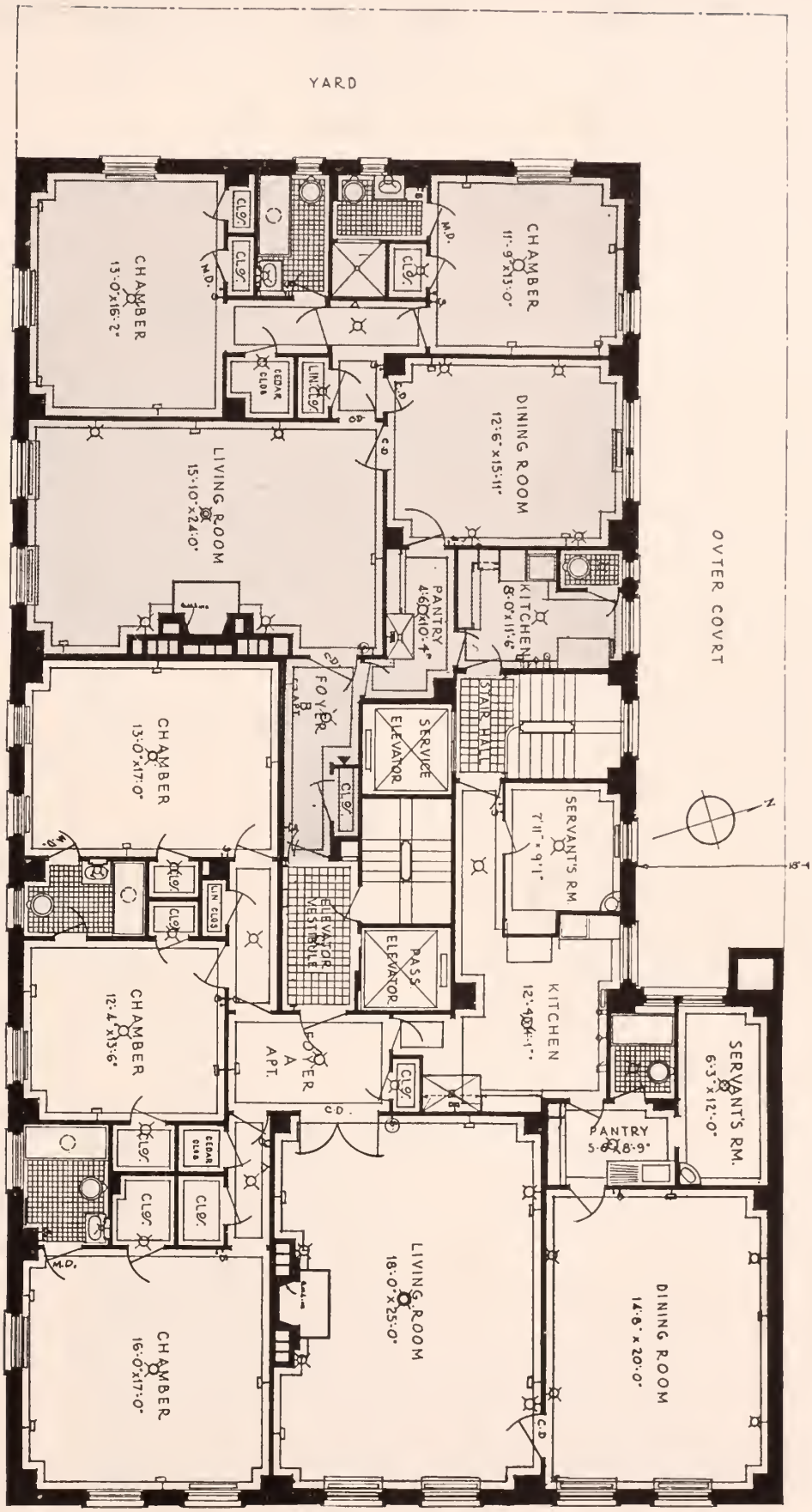

940 Park Avenue

North West Corner of 81st Street — **15-Story Building**

5 Rooms and 2 Bathrooms.....2 Master's Bedrooms
8 Rooms and 3 Bathrooms.....3 Master's Bedrooms

For vacancies in these houses, for the rentals asked for them and for permits to see them consult Pease & Elliman

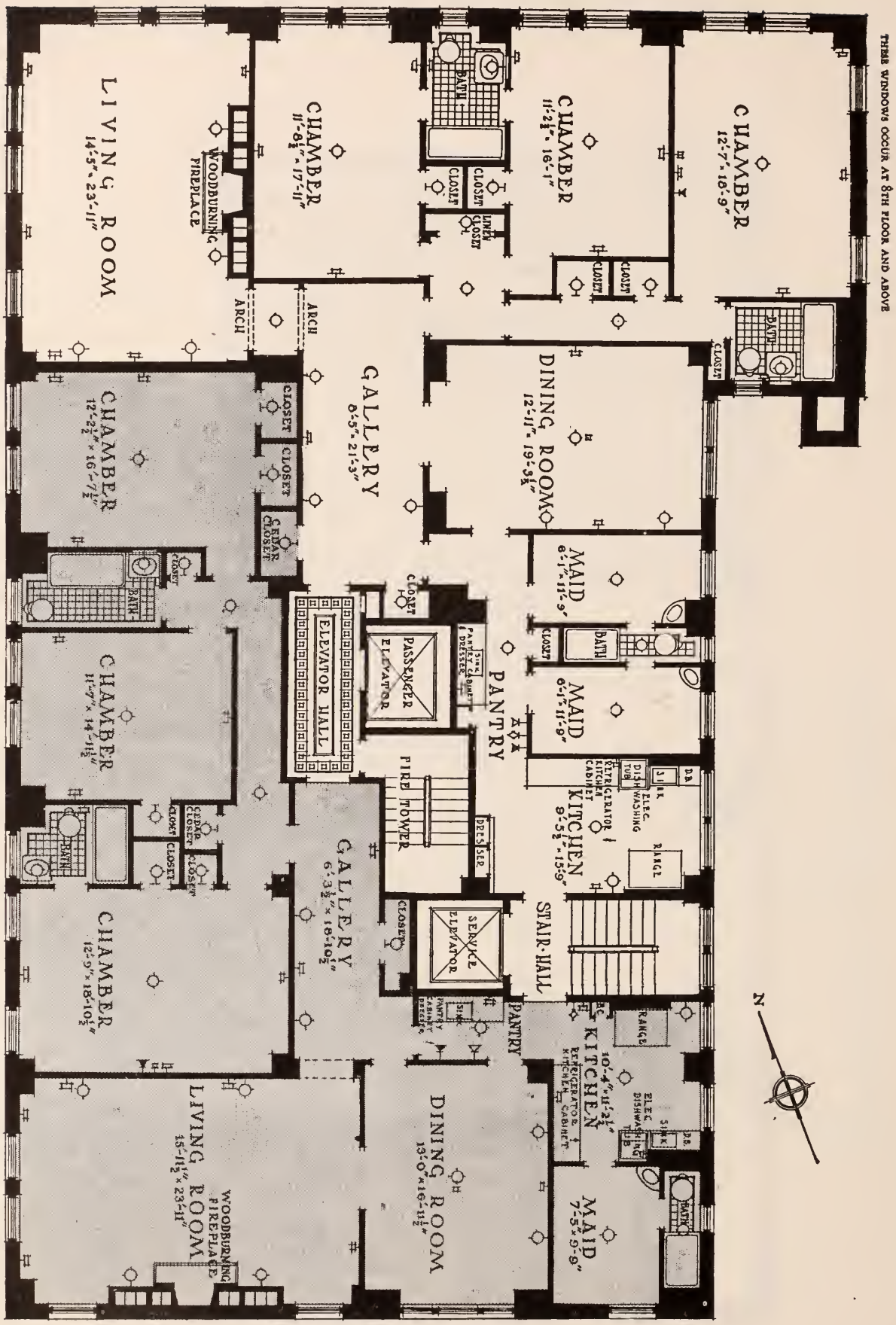

Typical Floor Plan

1035 Park Avenue

South East Corner of 86th Street — 15-Story Building

7 Rooms and 3 Bathrooms.....3 Master's Bedrooms
8 Rooms and 3 Bathrooms.....3 Master's Bedrooms

For vacancies in these houses, for the rentals asked for them and for permits to see them consult Pease & Elliman

1040 Park Avenue

North West Corner of 86th Street — 14-Story Building

8 rooms and 3 Bathrooms ..... 3 Master's Bedrooms
11 Rooms and 4 Bathrooms ..... 4 Master's Bedrooms
12 Rooms and 4 Bathrooms ..... 5 Master's Bedrooms

For vacancies in these houses, for the rentals asked for them and for permits to see them consult Pease & Elliman

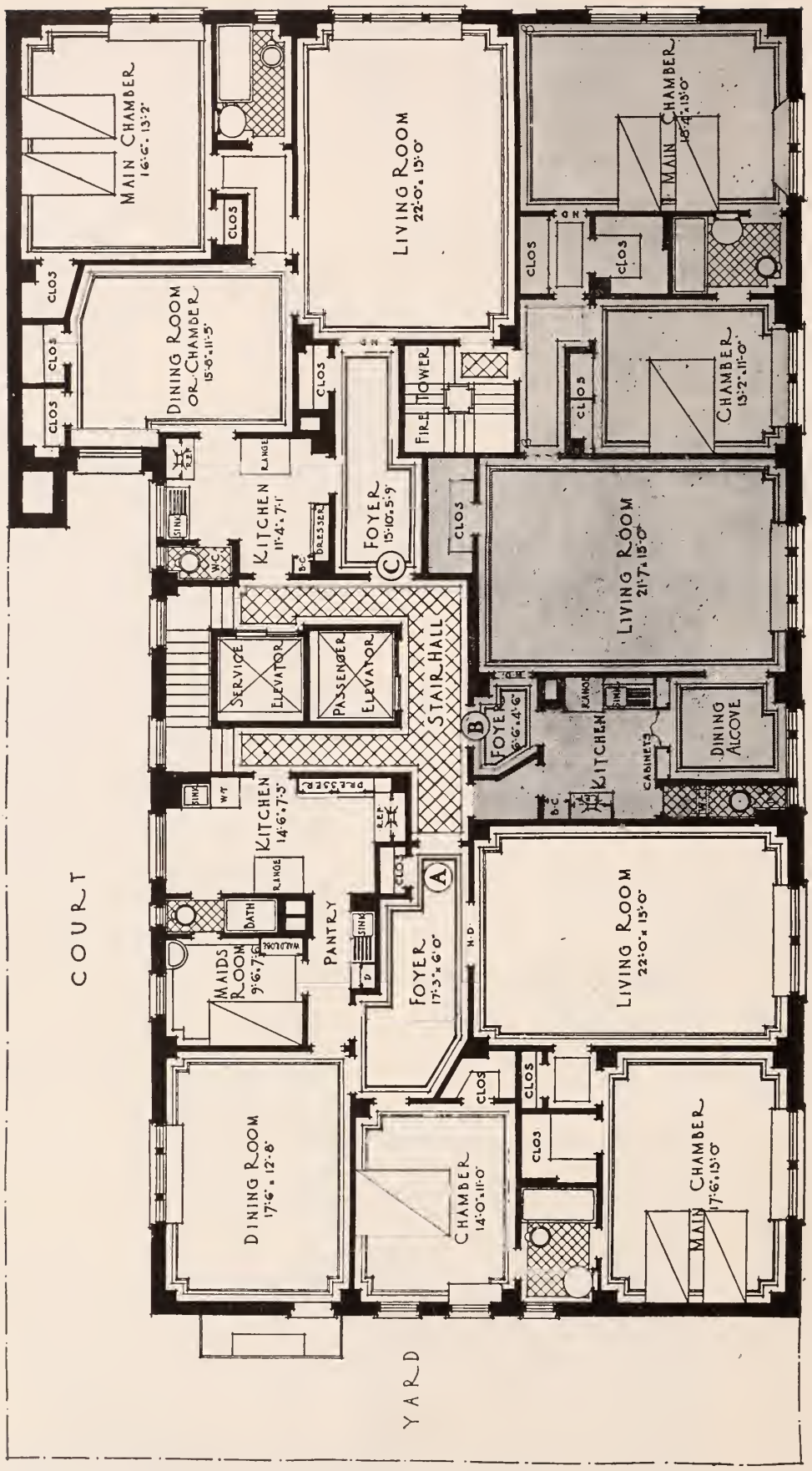

1045 Park Avenue

North East Corner of 86th Street — 15-Story Building

Plan of 2nd to 9th Floors

4 Rooms and 1 Bathroom	1 Master's Bedroom
4 Rooms and 1 Bathroom	2 Master's Bedrooms
6 Rooms and 2 Bathrooms	2 Master's Bedrooms

For vacancies in these houses, for the rentals asked for them and for permits to see them consult Pease & Elliman

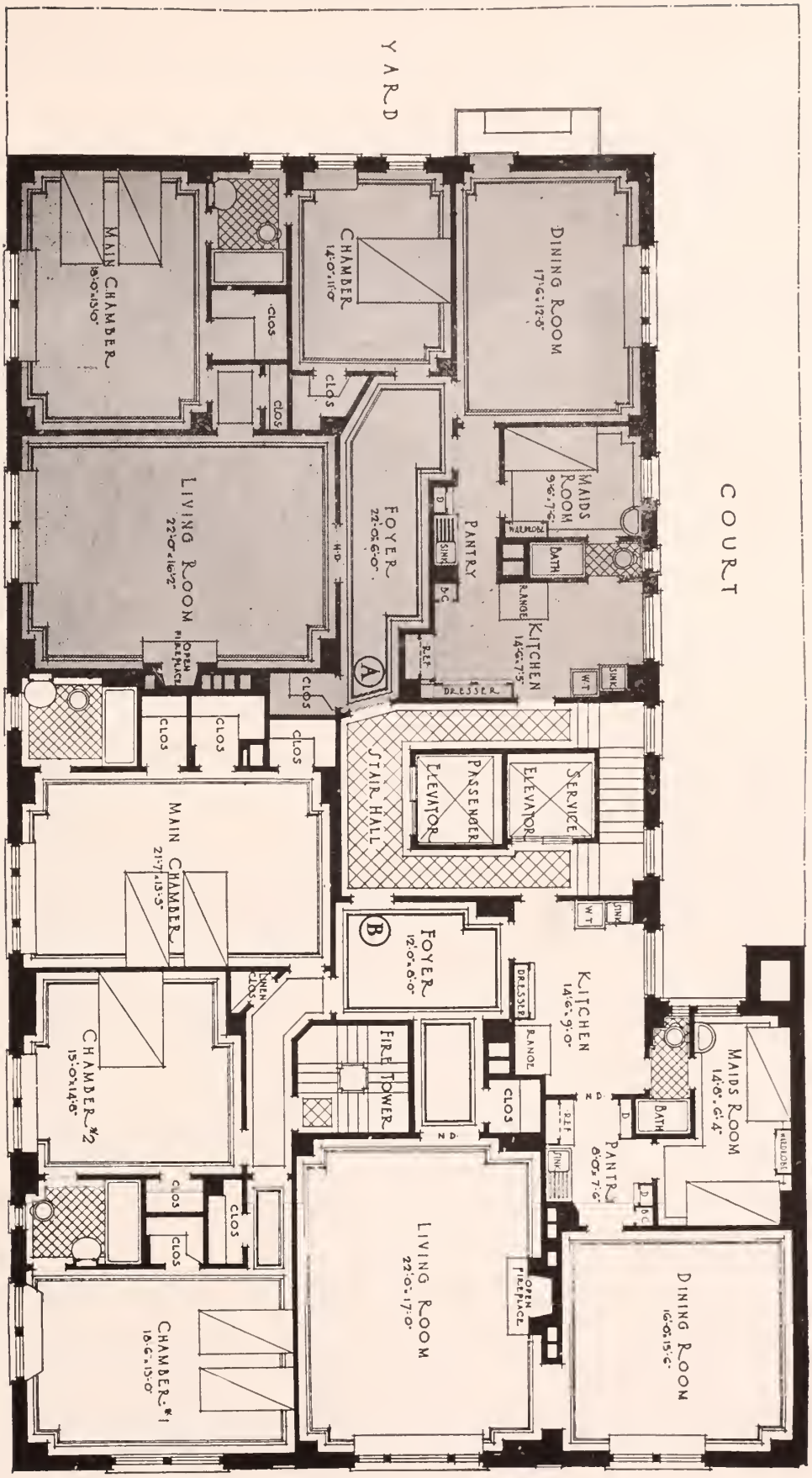

1045 Park Avenue

North East Corner of 86th Street — 15-Story Building

Plan of 10th to 15th Floors

6 Rooms and 2 Bathrooms ..... 2 Master's Bedrooms
7 Rooms and 3 Bathrooms ..... 3 Master's Bedrooms

For vacancies in these houses, for the rentals asked for them and for permits to see them consult Pease & Elliman

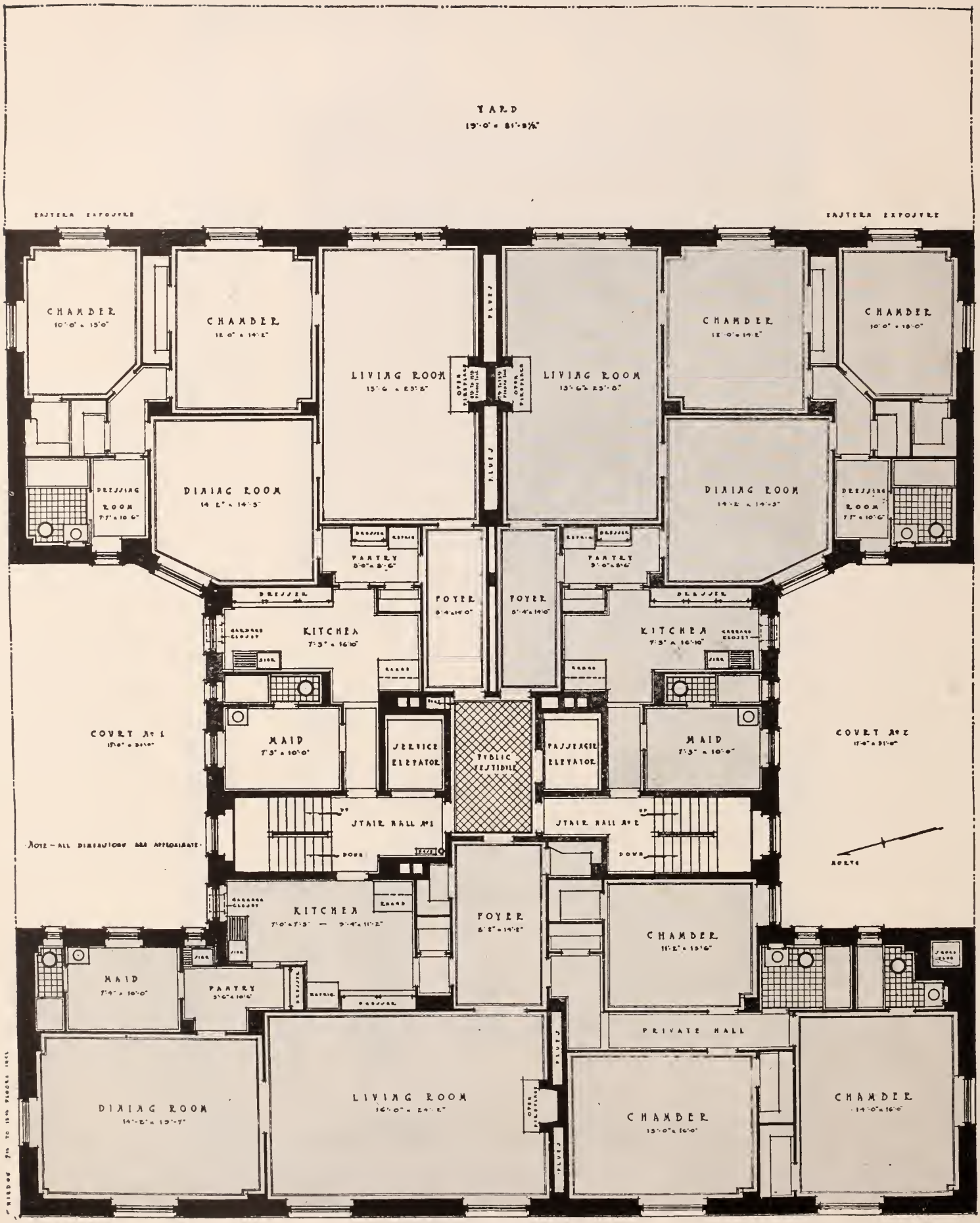

1049 Park Avenue

Between 86th and 87th Streets — **13-Story Building**

6 Rooms and 2 Bathrooms ..... 2 Master's Bedrooms
7 Rooms and 3 Bathrooms ..... 3 Master's Bedrooms

For vacancies in these houses, for the rentals asked for them and for permits to see them consult Pease & Elliman

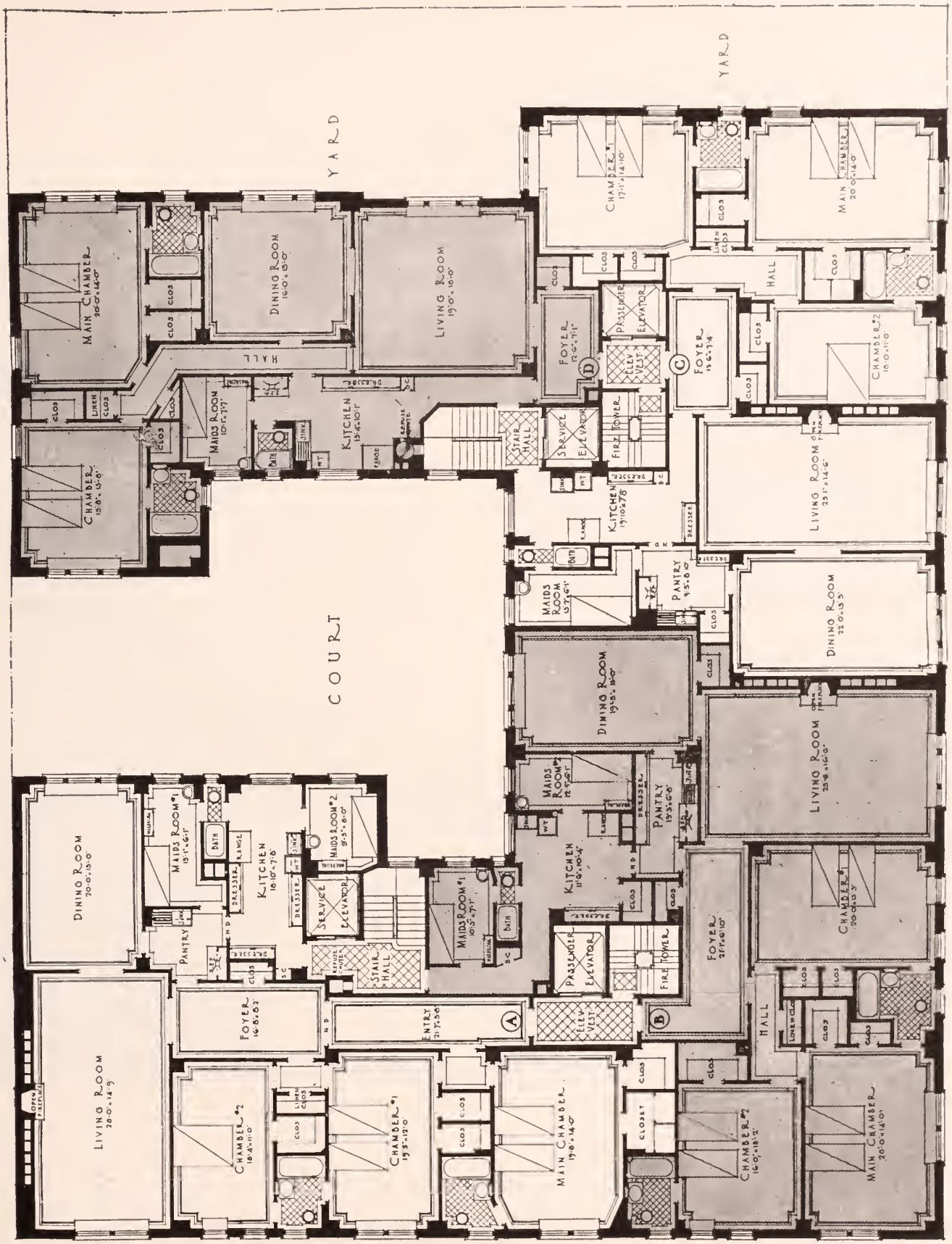

TYPICAL FLOOR PLAN

SOUTHWEST CORNER

PARK AVENUE

1050 Park Avenue

South West Corner of 87th Street — 14-Story Building

6 Rooms and 3 Bathrooms ..... 2 Master's Bedrooms
7 Rooms and 3 Bathrooms ..... 3 Master's Bedrooms
8 Rooms and 3 Bathrooms ..... 3 Master's Bedrooms

For vacancies in these houses, for the rentals asked for them and for permits to see them consult Pease & Elliman

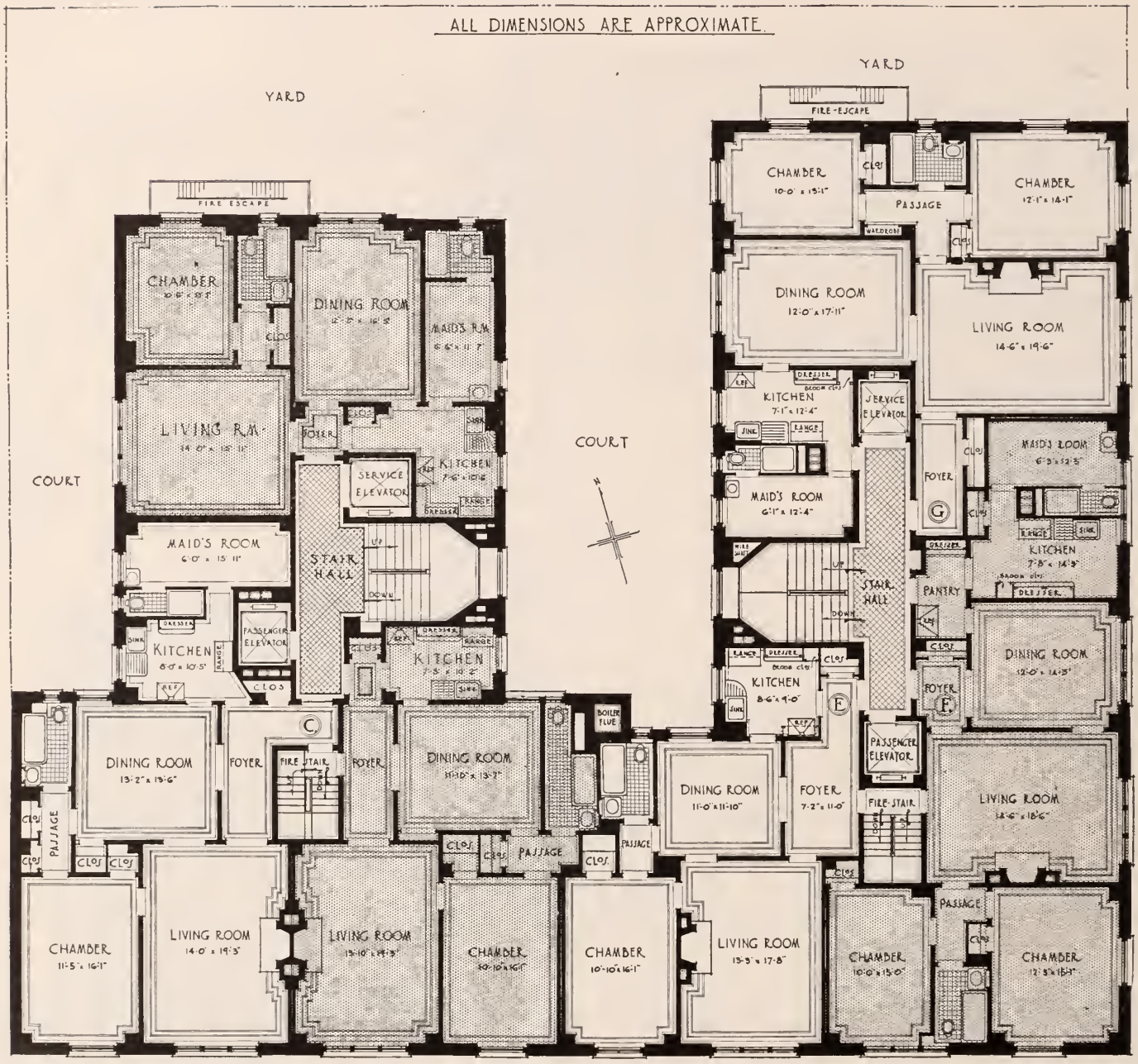

1060 Park Avenue

North West Corner of 87th Street — 14-Story Building

Plan of 11th to 14th Floors

4 Rooms and 1 Bathroom ..... 1 Master's Bedroom
5 Rooms and 1 Bathroom ..... 1 Master's Bedroom
6 Rooms and 2 Bathrooms ..... 2 Master's Bedrooms

For vacancies in these houses, for the rentals asked for them and for permits to see them consult Pease & Elliman

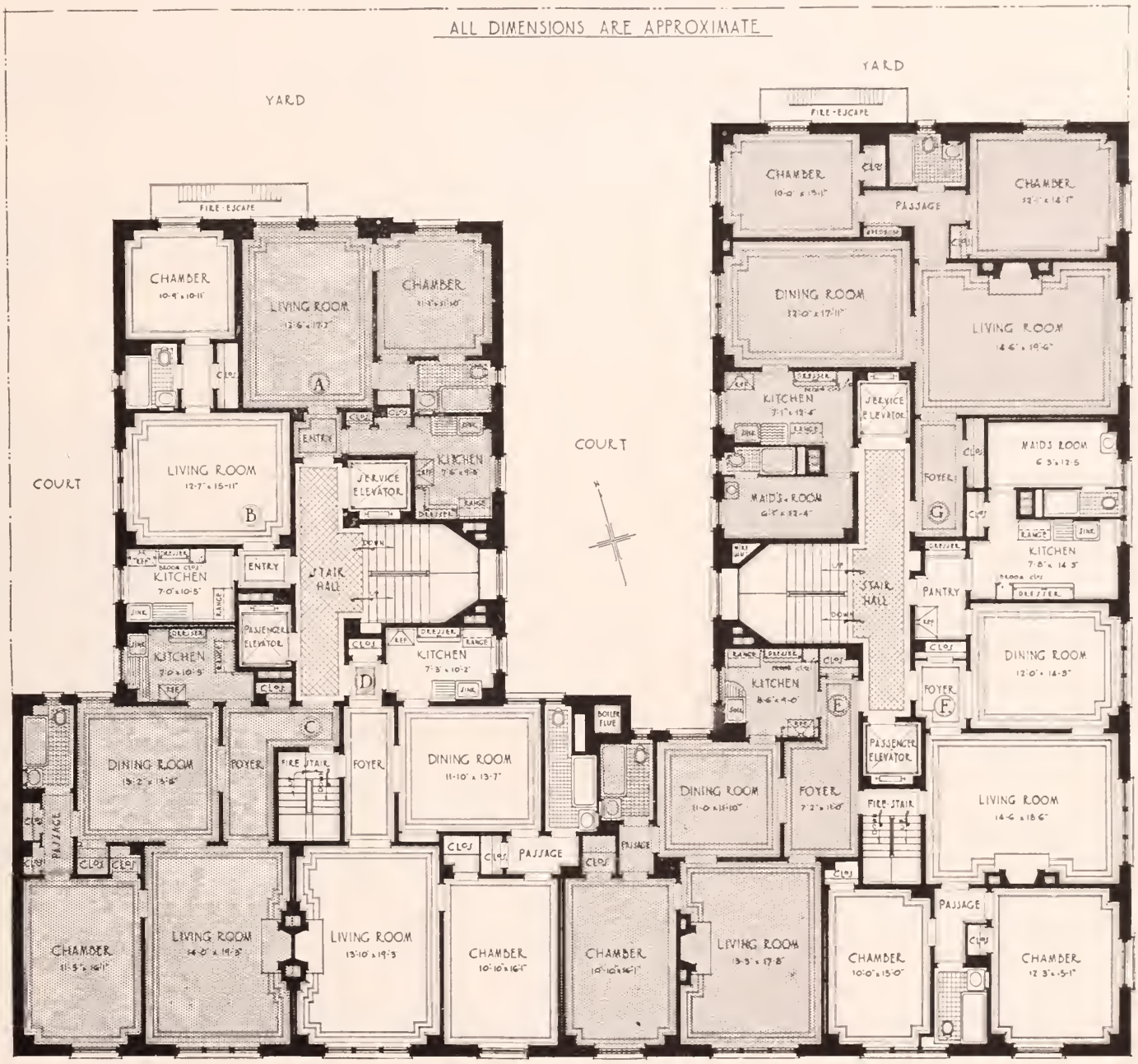

1060 Park Avenue

North West Corner of 87th Street — 14-Story Building

Plan of 2nd to 10th Floors

3 Rooms and 1 Bathroom ..... 1 Master's Bedroom
4 Rooms and 1 Bathroom ..... 1 Master's Bedroom
6 Rooms and 2 Bathrooms ..... 2 Master's Bedrooms

For vacancies in these houses, for the rentals asked for them and for permits to see them consult Pease & Elliman

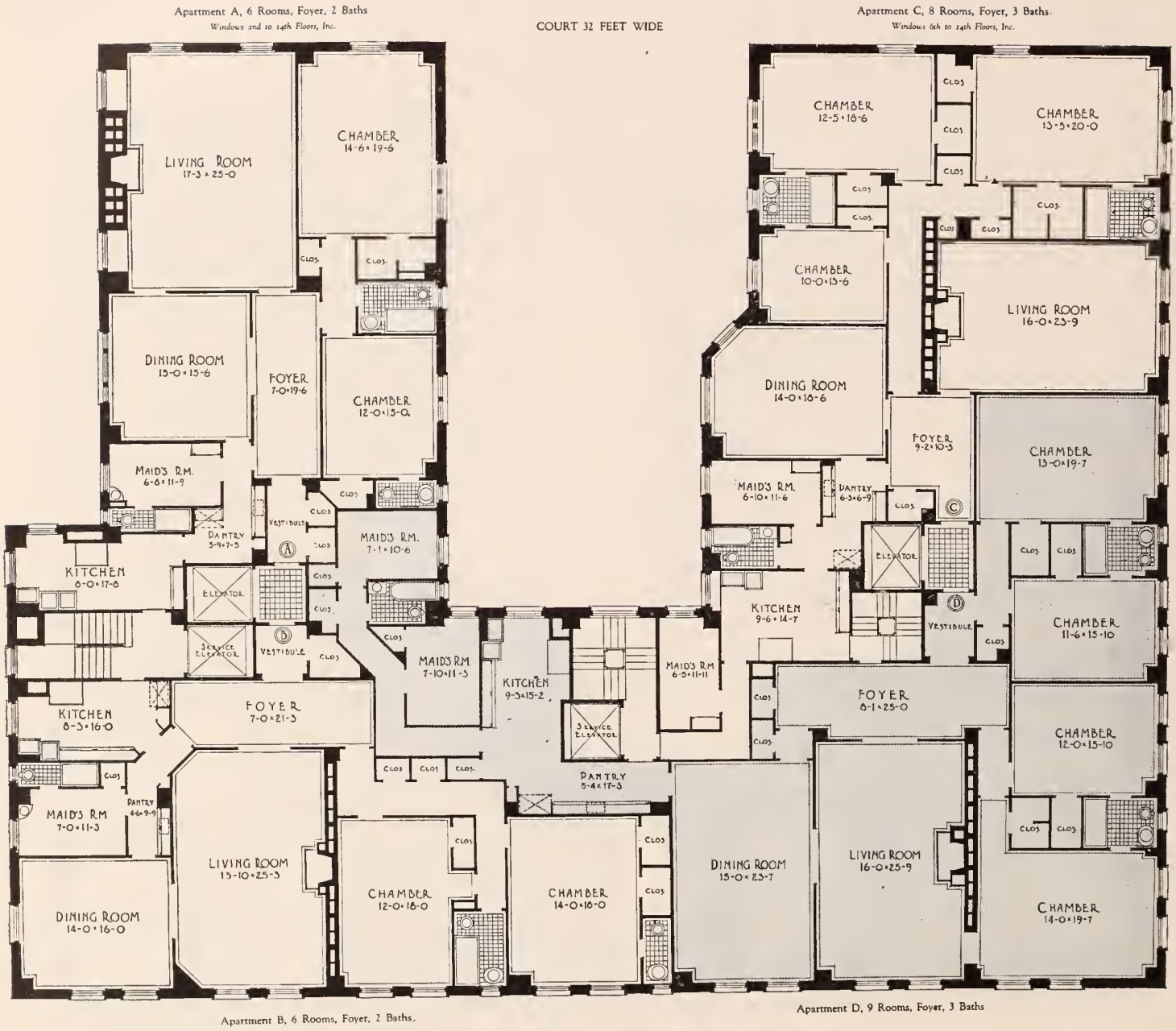

1075 Park Avenue

South East Corner of 88th Street — **13-Story Building**

6 Rooms and 2 Bathrooms ..... 2 Master's Bedrooms
8 Rooms and 3 Bathrooms ..... 3 Master's Bedrooms
9 Rooms and 3 Bathrooms ..... 4 Master's Bedrooms

For vacancies in these houses, for the rentals asked for them and for permits to see them consult Pease & Elliman

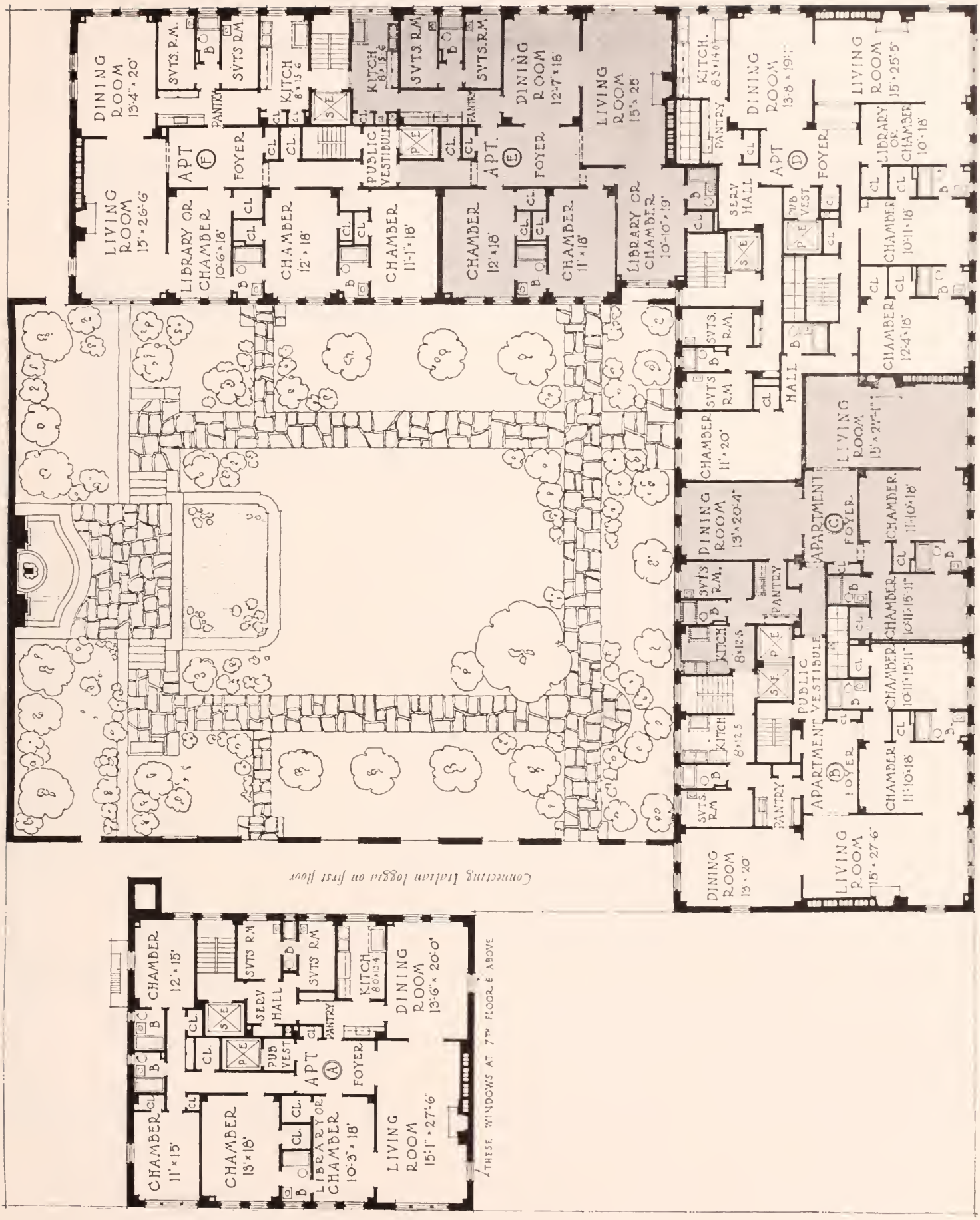

1088 Park Avenue

West Block-front, 88th to 89th Streets — **15-Story Building**

6 Rooms and 3 Bathrooms	2 Master's Bedrooms
8 Rooms and 3 Bathrooms	3 Master's Bedrooms
8 Rooms and 3 Bathrooms	3 (+) Master's Bedrooms
9 Rooms and + Bathrooms	3 (+) Master's Bedrooms

For vacancies in these houses, for the rentals asked, for appointments, apply to Pease & Elli

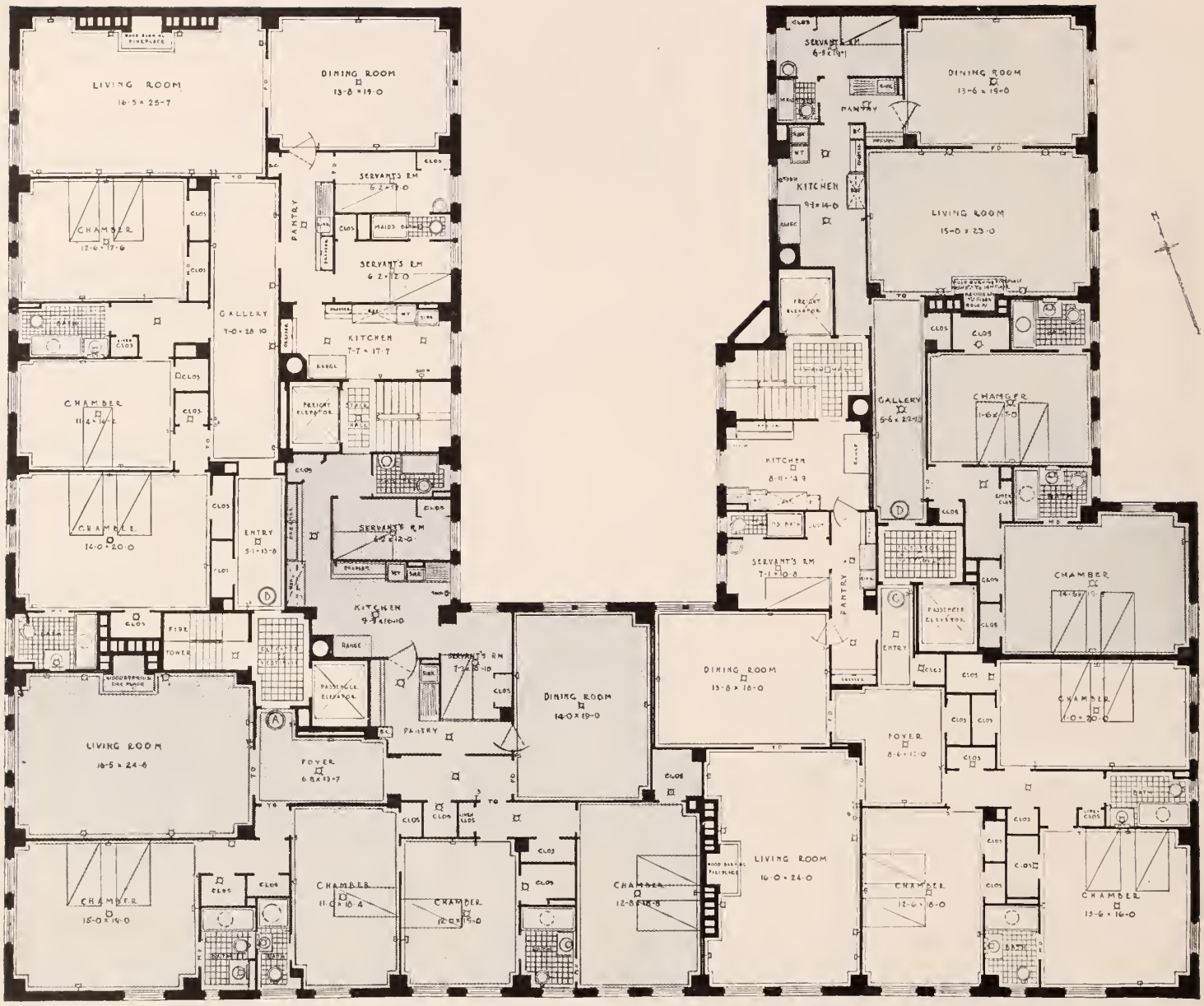

1105 Park Avenue

North East Corner of 89th Street — 14-Story Building

6 Rooms and 3 Bathrooms	2 Master's Bedrooms
7 Rooms and 3 Bathrooms	3 Master's Bedrooms
8 Rooms and 3 Bathrooms	3 Master's Bedrooms
8 Rooms and 4 Bathrooms	4 Master's Bedrooms

For vacancies in these houses, for the rentals asked for them and for permits to see them consult Pease & Elliman

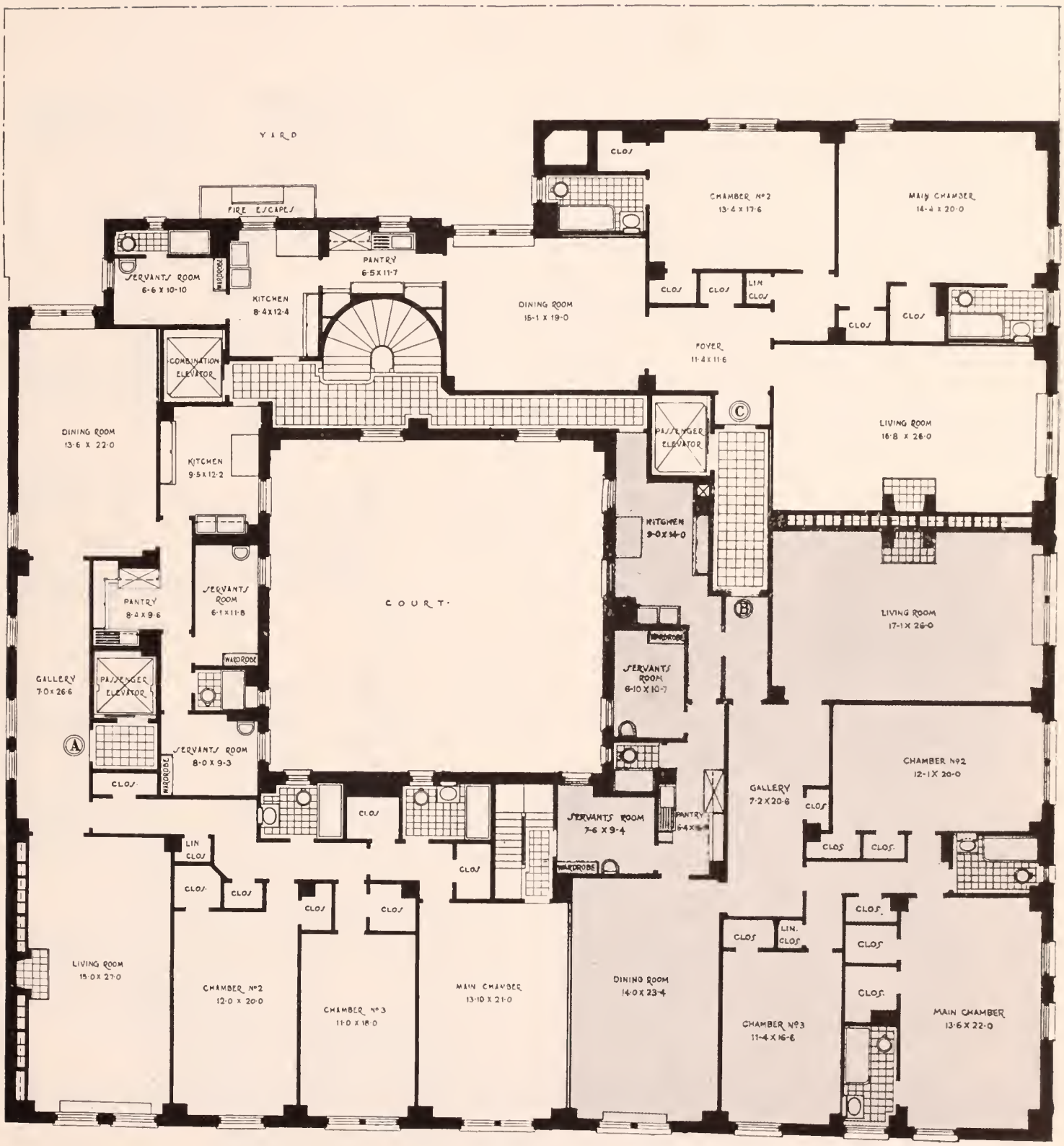

1085 Park Avenue

North East Corner of 88th Street — **15-Story Building**

6 Rooms and 3 Bathrooms.....2 Master's Bedrooms
8 Rooms and 3 Bathrooms.....3 Master's Bedrooms

For vacancies in these houses, for the rentals asked for them and for permits to see them consult Pease & Elliman

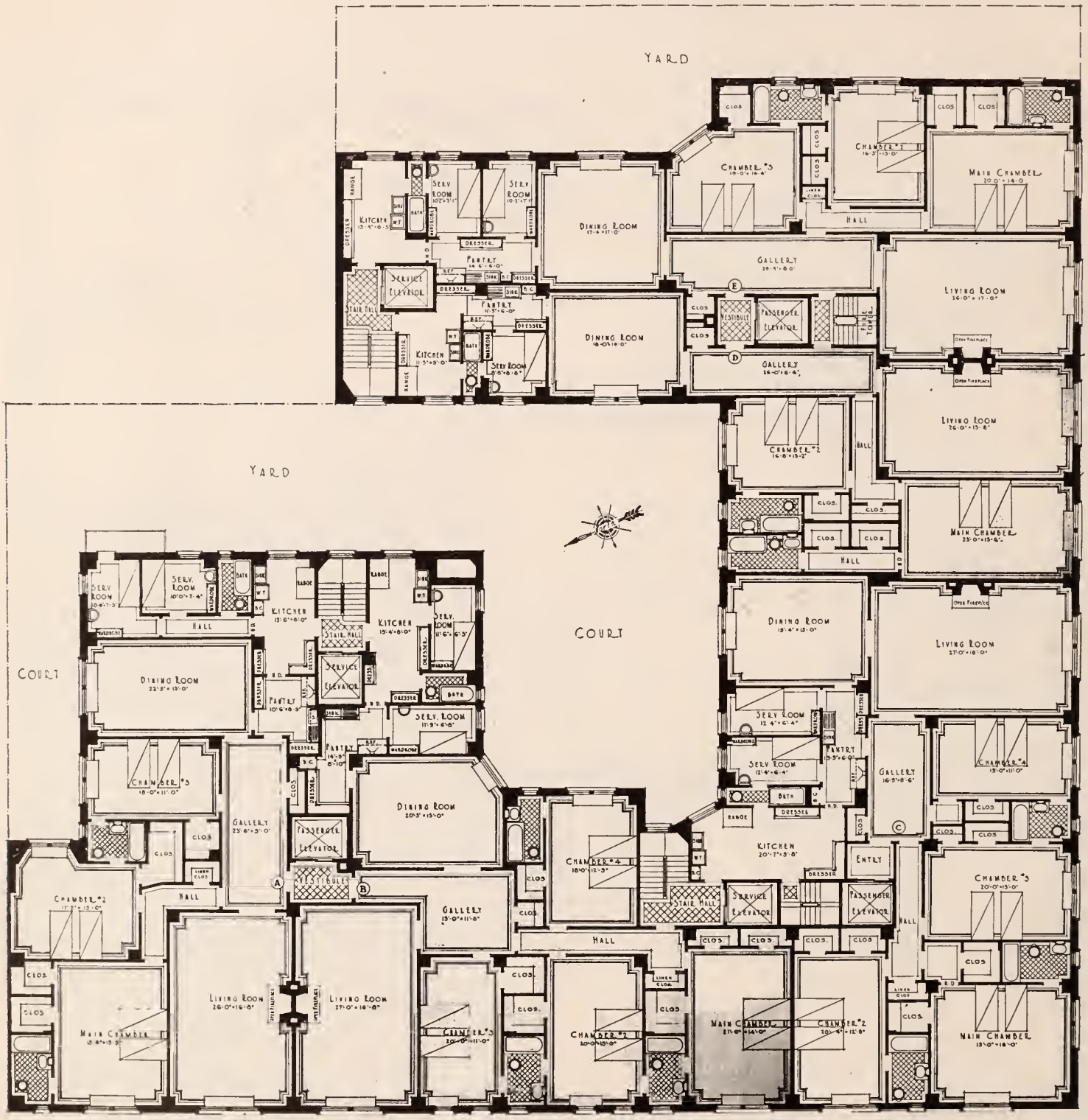

1125 Park Avenue

North East Corner of 90th Street — **14-Story Building**

6 Rooms and 3 Bathrooms.....2 Master's Bedrooms
8 Rooms and 3 Bathrooms.....3 Master's Bedrooms

For vacancies in these houses, for the rentals asked for them and for permits to see them consult Pease & Elliman

1135 Park Avenue

South East Corner of 91st Street — **15-Story Building**

7 Rooms and 3 Bathrooms ..... 3 Master's Bedrooms

For vacancies in these houses, for the rentals asked for them and for permits to see them consult Pease & Elliman

1111 Park Avenue

South East Corner of 90th Street — 14-Story Building

6 Rooms and 3 Bathrooms ..... 2 Master's Bedrooms
7 Rooms and 3 Bathrooms ..... 3 Master's Bedrooms
8 Rooms and 3 Bathrooms ..... 3 Master's Bedrooms

For vacancies in these houses, for the rentals asked for them and for permits to see them consult Pease & Elliman

1111 Park Avenue

South East Corner of 90th Street — 14-Story Building

8 Rooms and 3 Bathrooms ..... 3 Master's Bedrooms
9 Rooms and 4 Bathrooms ..... 4 Master's Bedrooms

For vacancies in these houses, for the rentals asked for them and for permits to see them consult Pease & Elliman

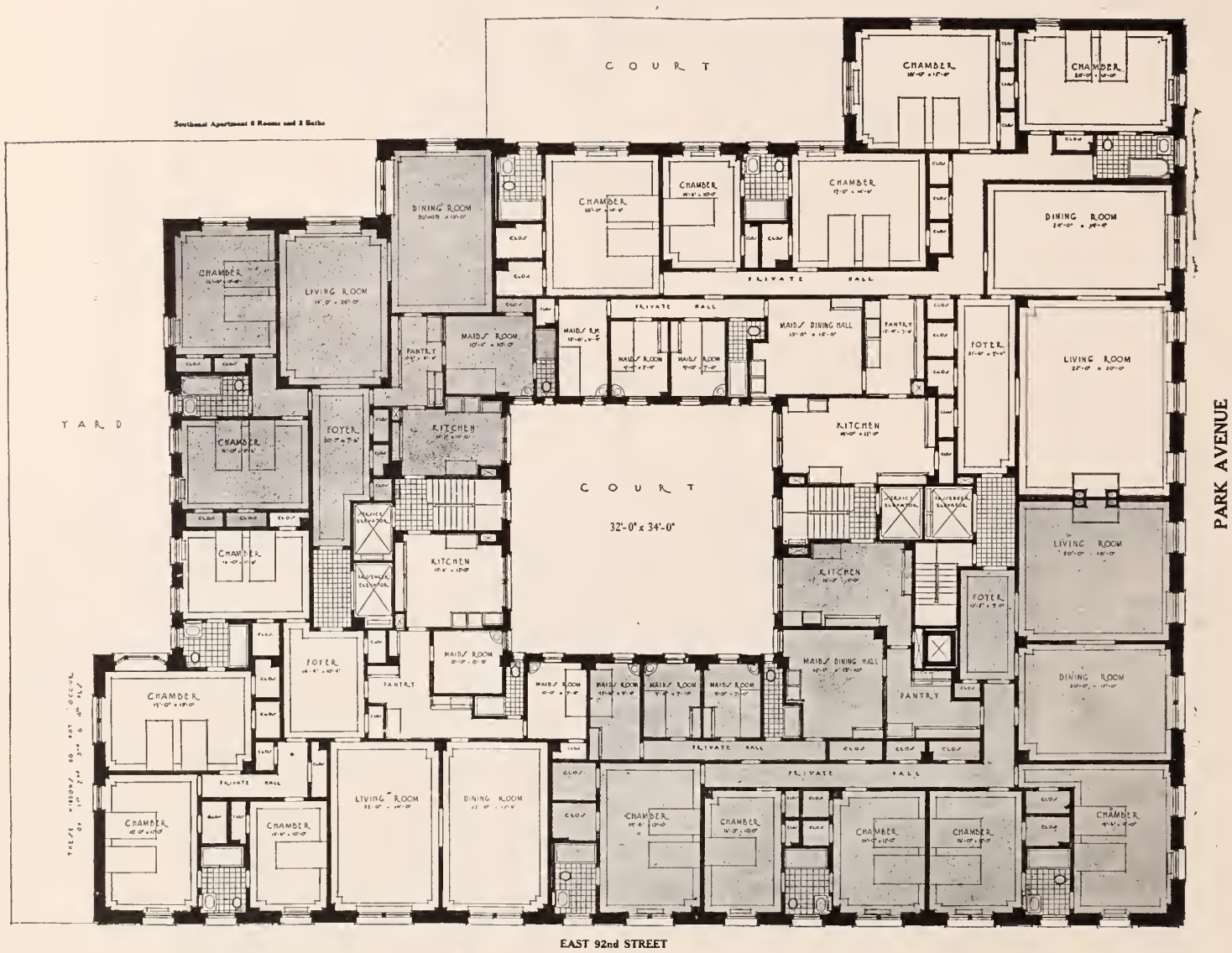

1155 Park Avenue

South East Corner of 92d Street — 12-Story Building

6 Rooms and 2 Bathrooms	2 Master's Bedrooms
9 Rooms and 3 Bathrooms	4 Master's Bedrooms
12 Rooms and 4 Bathrooms	5 Master's Bedrooms

For vacancies in these houses, for the rentals asked for them and for permits to see them consult Pease & Elliman

1160 Park Avenue

North West corner of 92nd Street — 14-Story Building

6 Rooms and 3 Bathrooms.....2 Master's Bedrooms
7 Rooms and 3 Bathrooms.....3 Master's Bedrooms
10 Rooms and 4 Bathrooms.....3 Master's Bedrooms

For vacancies in these houses, for the rentals asked for them and for permits to see them consult Pease & Elliman

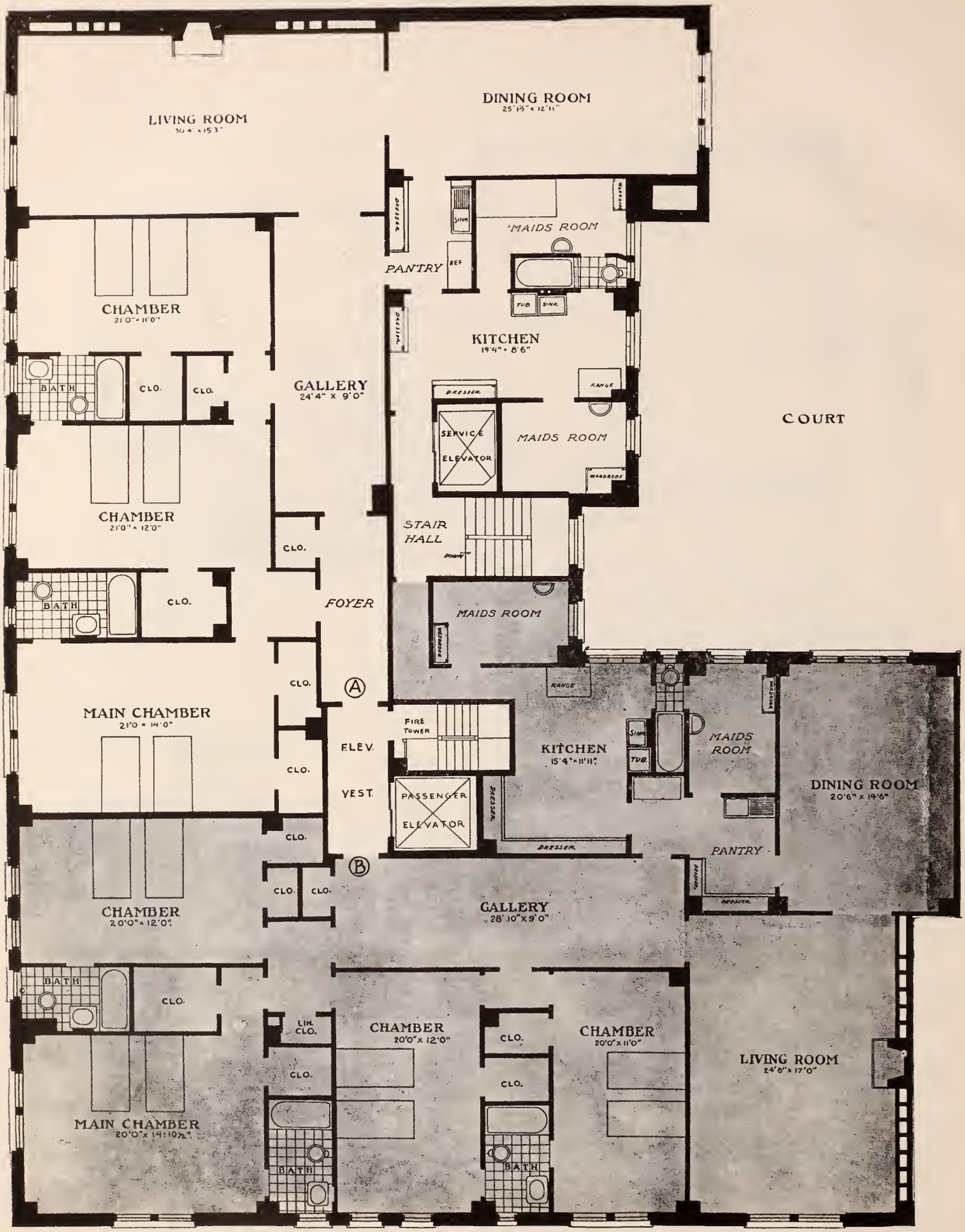

1165 Park Avenue

North East Corner of 92nd Street — 14-Story Building

7 Rooms and 3 Bathrooms.....3 Master's Bedrooms
9 Rooms and 4 Bathrooms.....4 Master's Bedrooms

For vacancies in these houses, for the rentals asked for them and for permits to see them consult Pease & Elliman

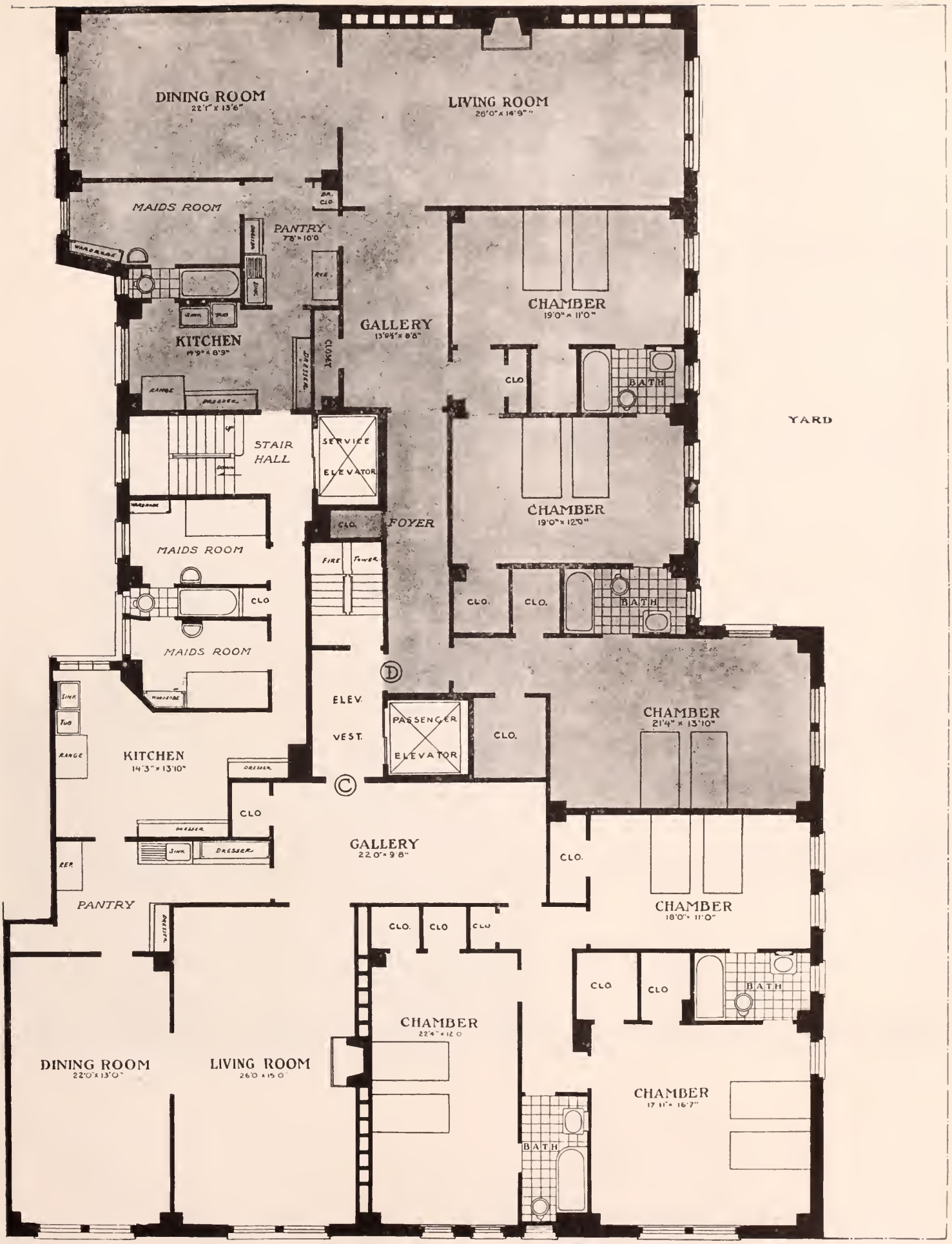

1165 Park Avenue

North East Corner of 92nd Street — 14-Story Building

7 Rooms and 3 Bathrooms.....3 Master's Bedrooms
8 Rooms and 3 Bathrooms.....3 Master's Bedrooms

For vacancies in these houses, for the rentals asked for them and for permits to see them consult Pease & Elliman

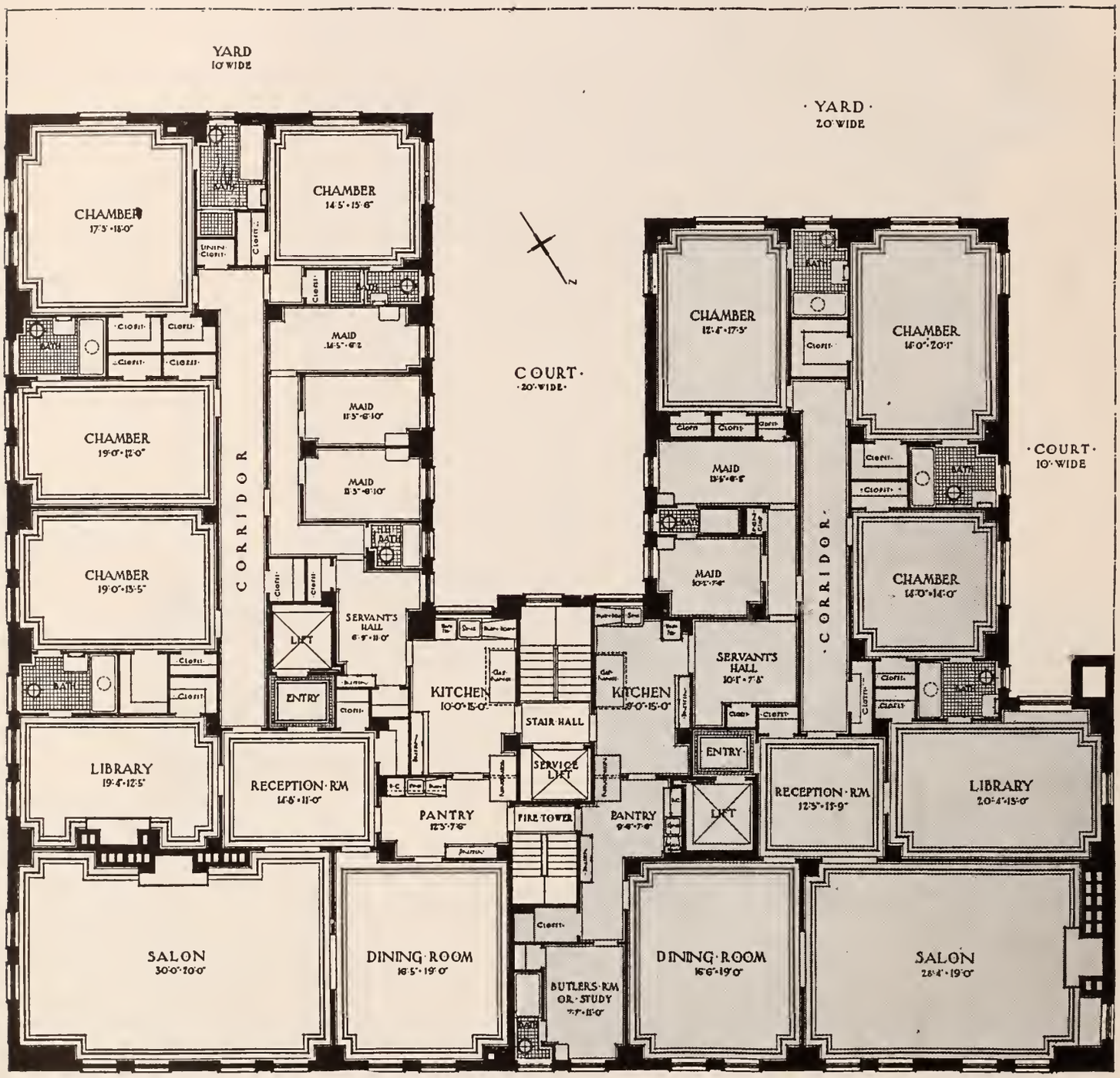

1172 Park Avenue

North West Corner of 92nd Street — 14-Story Building

11 Rooms and 4 Bathrooms.....3 (4) Master's Bedrooms
12 Rooms and 5 Bathrooms.....4 (5) Master's Bedrooms

For vacancies in these houses, for the rentals asked for them and for permits to see them consult Pease & Elliman

1192 Park Avenue

South West Corner of 94th Street — **15-Story Building**

6 Rooms and 3 Bathrooms..2 Master's Bedrooms
8 Rooms and 3 Bathrooms..2 Master's Bedrooms
9 Rooms and 3 Bathrooms..4 Master's Bedrooms

For vacancies in these houses, for the rentals asked for them and for permits to see them consult Pease & Elliman

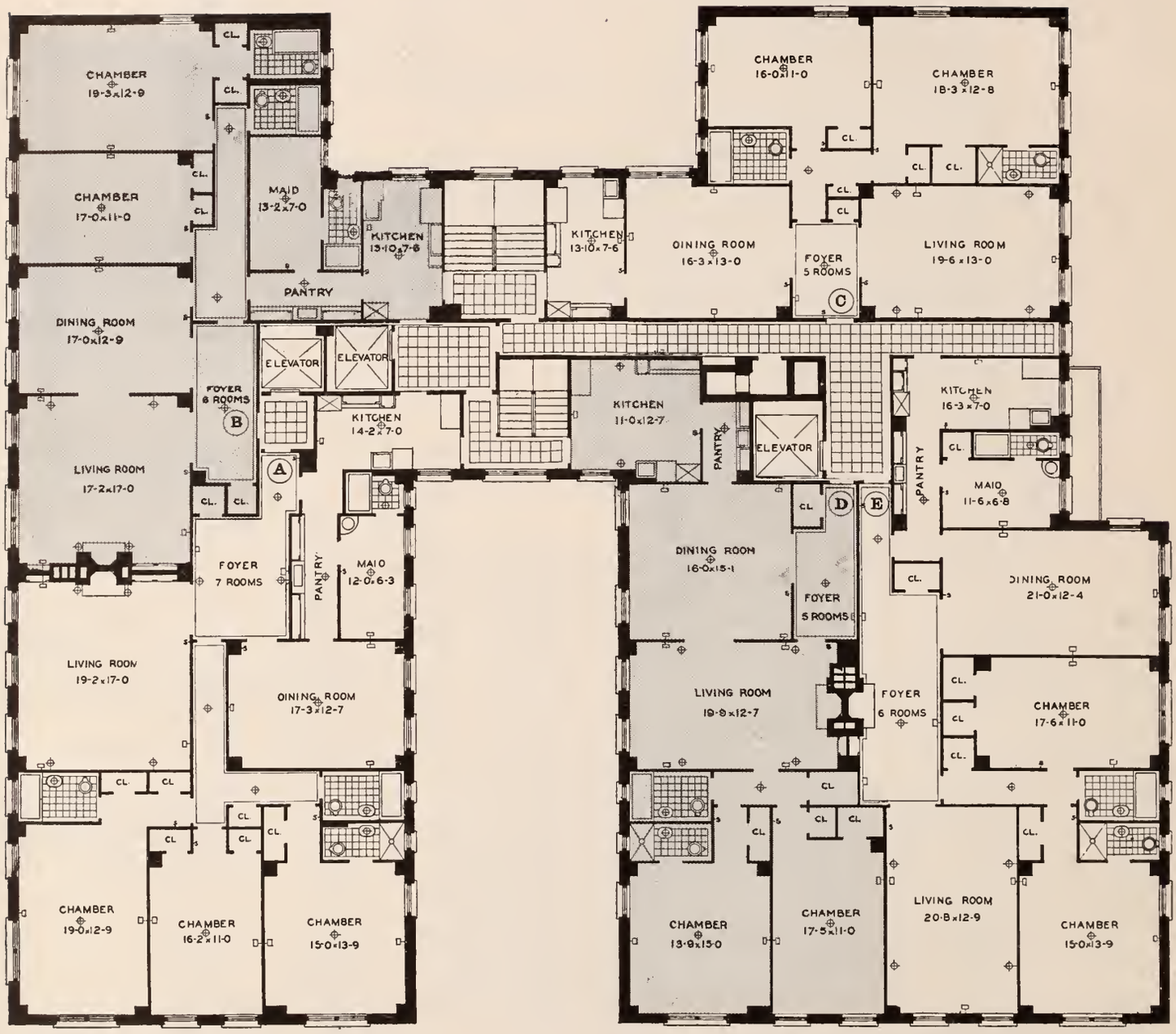

1225 Park Avenue

North East Corner of 95th Street — **16-Story Building**

5 Rooms and 2 Bathrooms.....2 Master's Bedrooms
6 Rooms and 3 Bathrooms.....2 Master's Bedrooms
7 Rooms and 4 Bathrooms.....3 Master's Bedrooms

For vacancies in these houses, for the rentals asked for them and for permits to see them consult Pease & Elliman

1175 Park Avenue

South East Corner of 93rd Street — 14-Story Building

8 Rooms and 3 Bathrooms	3 Master's Bedrooms
11 Rooms and 4 Bathrooms	3 Master's Bedrooms
12 Rooms and 4 Bathrooms	4 (5) Master's Bedrooms

For vacancies in these houses, for the rentals asked for them and for permits to see them consult Pease & Elliman

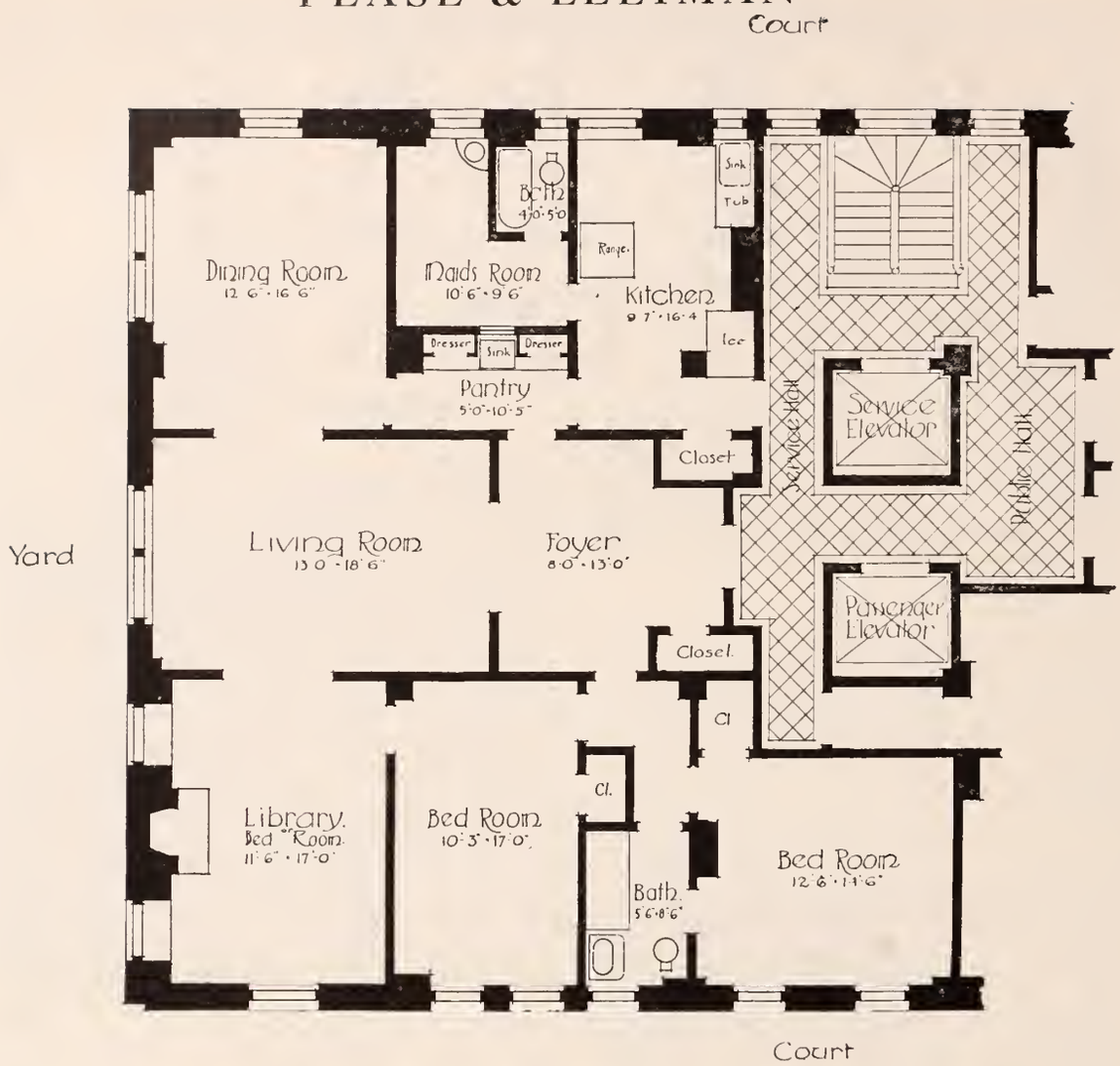

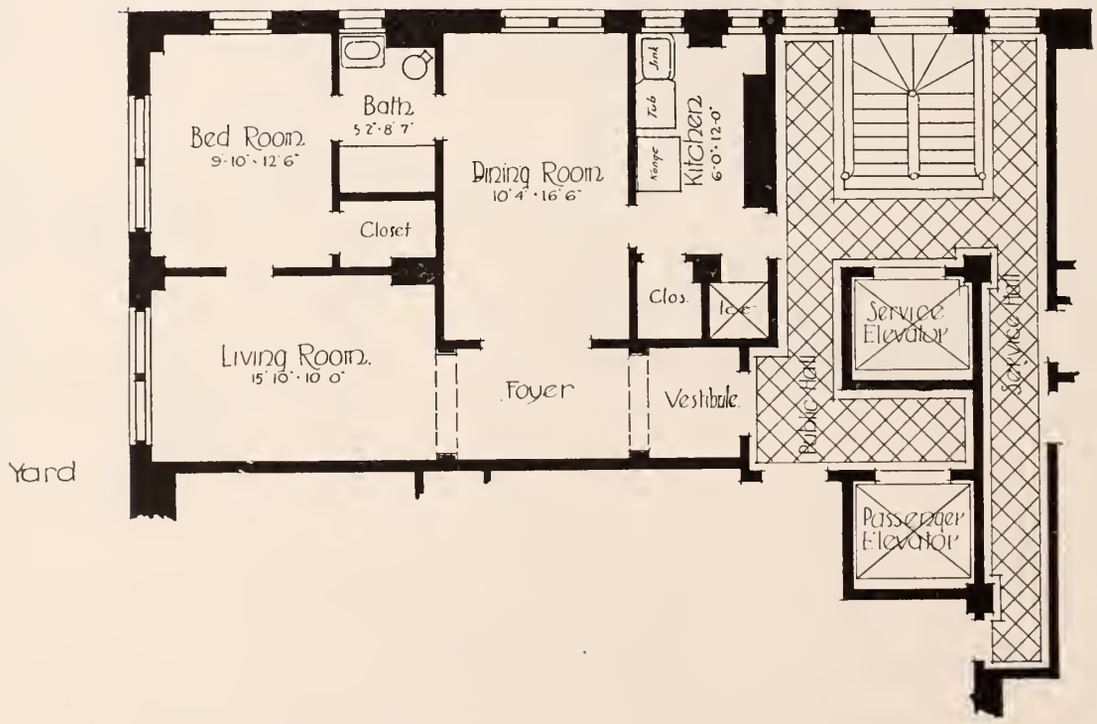

1 Lexington Avenue

North East Corner of 21st Street — **12-Story Building**

4 Rooms and 1 Bathroom ..... 1 Master's Bedroom
7 Rooms and 2 Bathrooms ..... 2 Master's Bedrooms

For vacancies in these houses, for the rentals asked for them and for permits to see them consult Pease & Elliman

PEASE & ELLIMAN

Apartment D

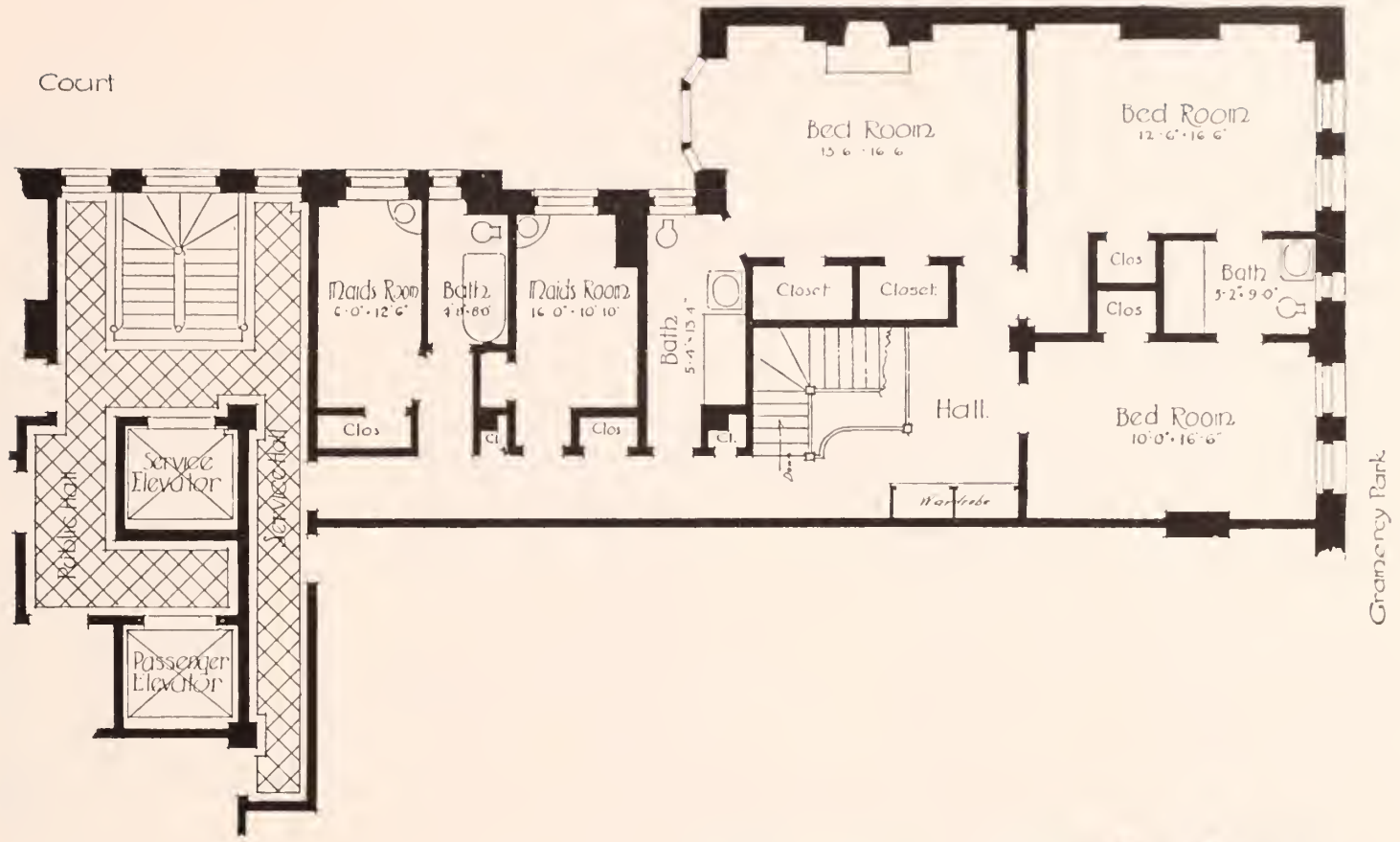

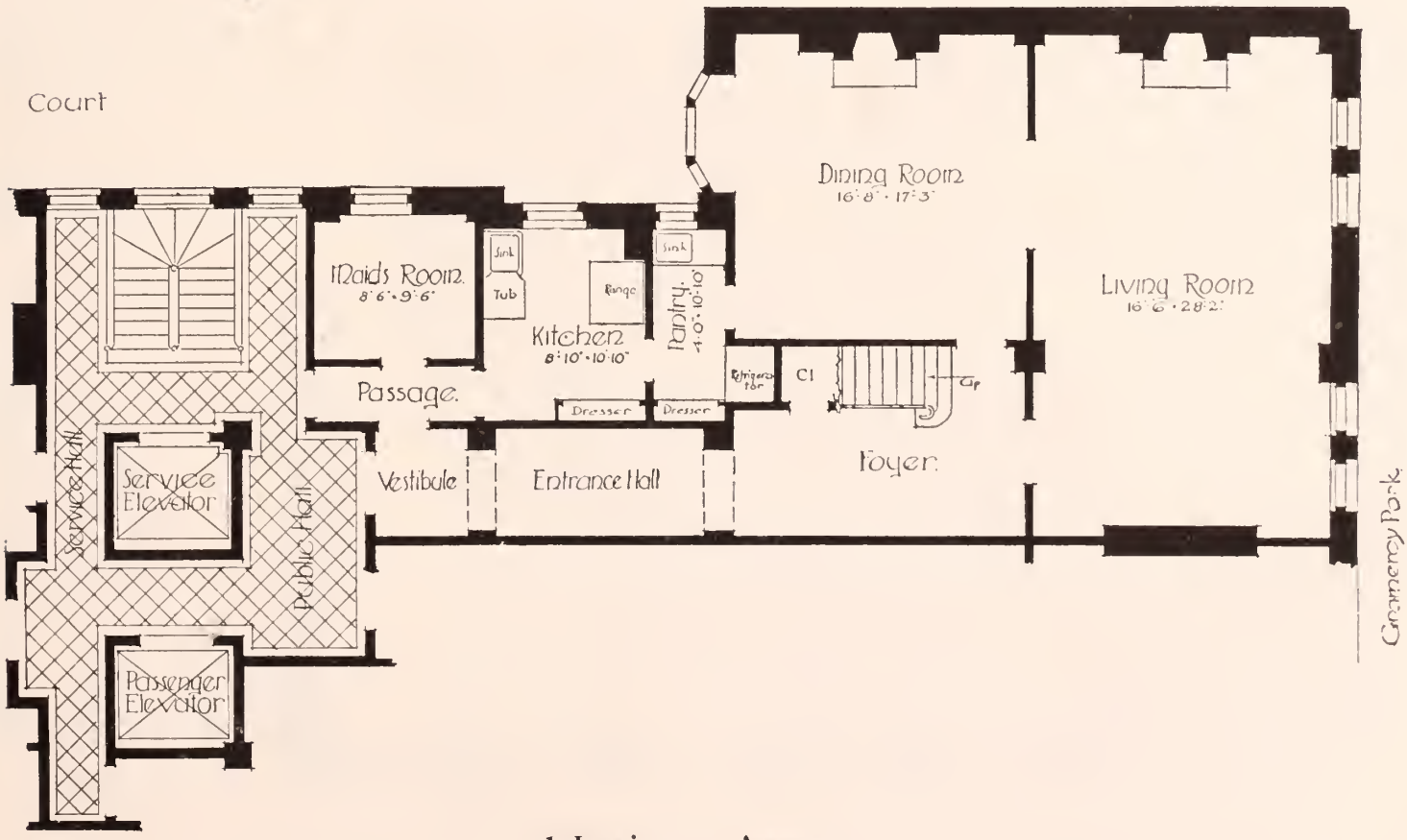

1 Lexington Avenue

North East Corner of 21st Street — 12-Story Building

9 Rooms and 3 Bathrooms (Duplex) ..... 3 Master's Bedrooms

For vacancies in these houses, for the rentals asked for them and for permits to see them consult Pease & Elliman

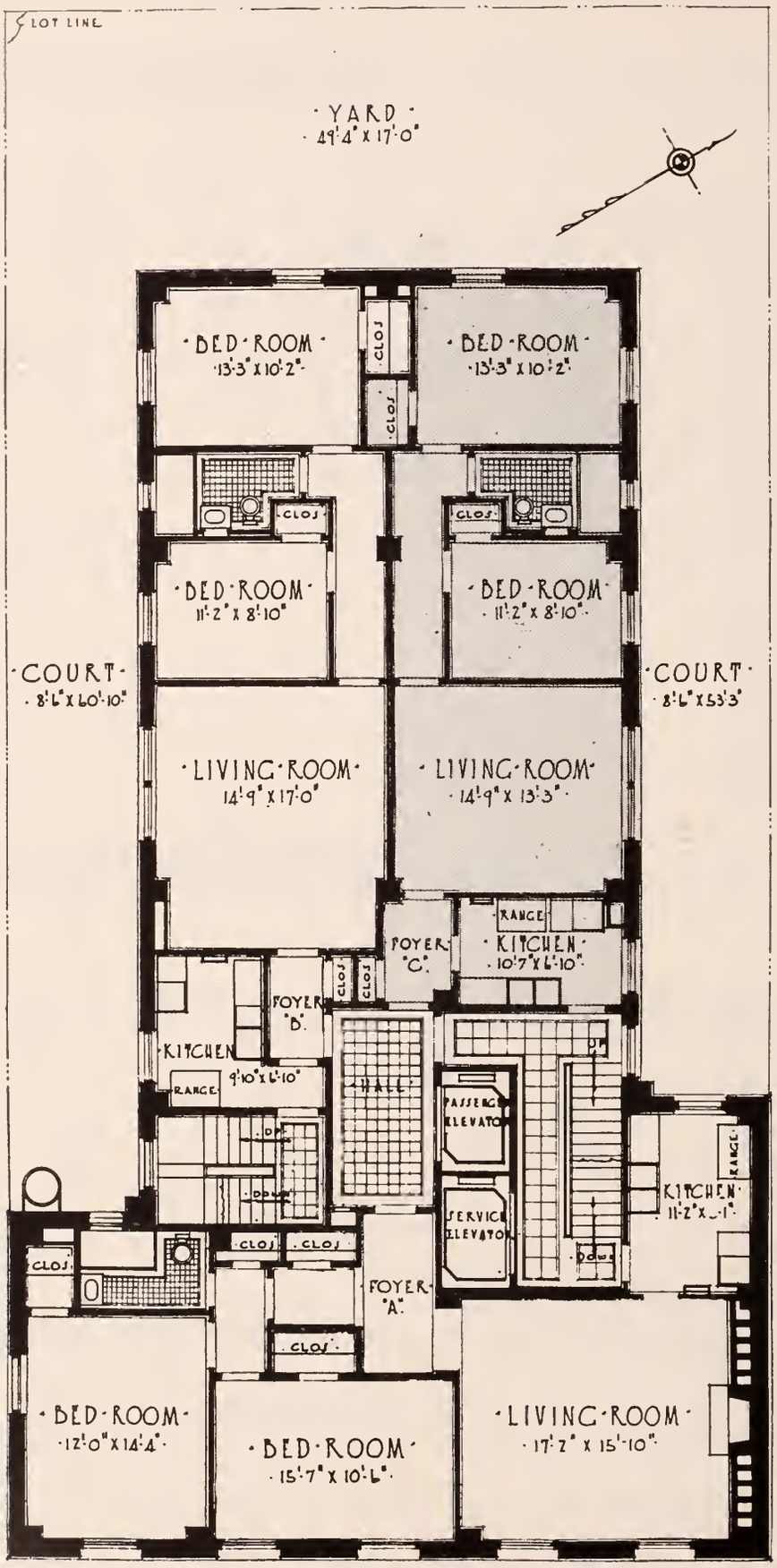

264 Lexington Avenue

Between 35th and 36th Streets — 11-Story Building

4 Rooms and 1 Bathroom ..... 2 Master's Bedrooms

For vacancies in these houses, for the rentals asked for them and for permits to see them consult Pease & Elliman

136 East 36th Street

South East Corner of Lexington Avenue — 11-Story Building

1 Room and 1 Bathroom ..... 1 Master's Bedroom
3 Rooms and 1 Bathroom ..... 1 Master's Bedroom
4 Rooms and 1 Bathroom ..... 2 Master's Bedrooms

For vacancies in these houses, for the rentals asked for them and for permits to see them consult Pease & Elliman

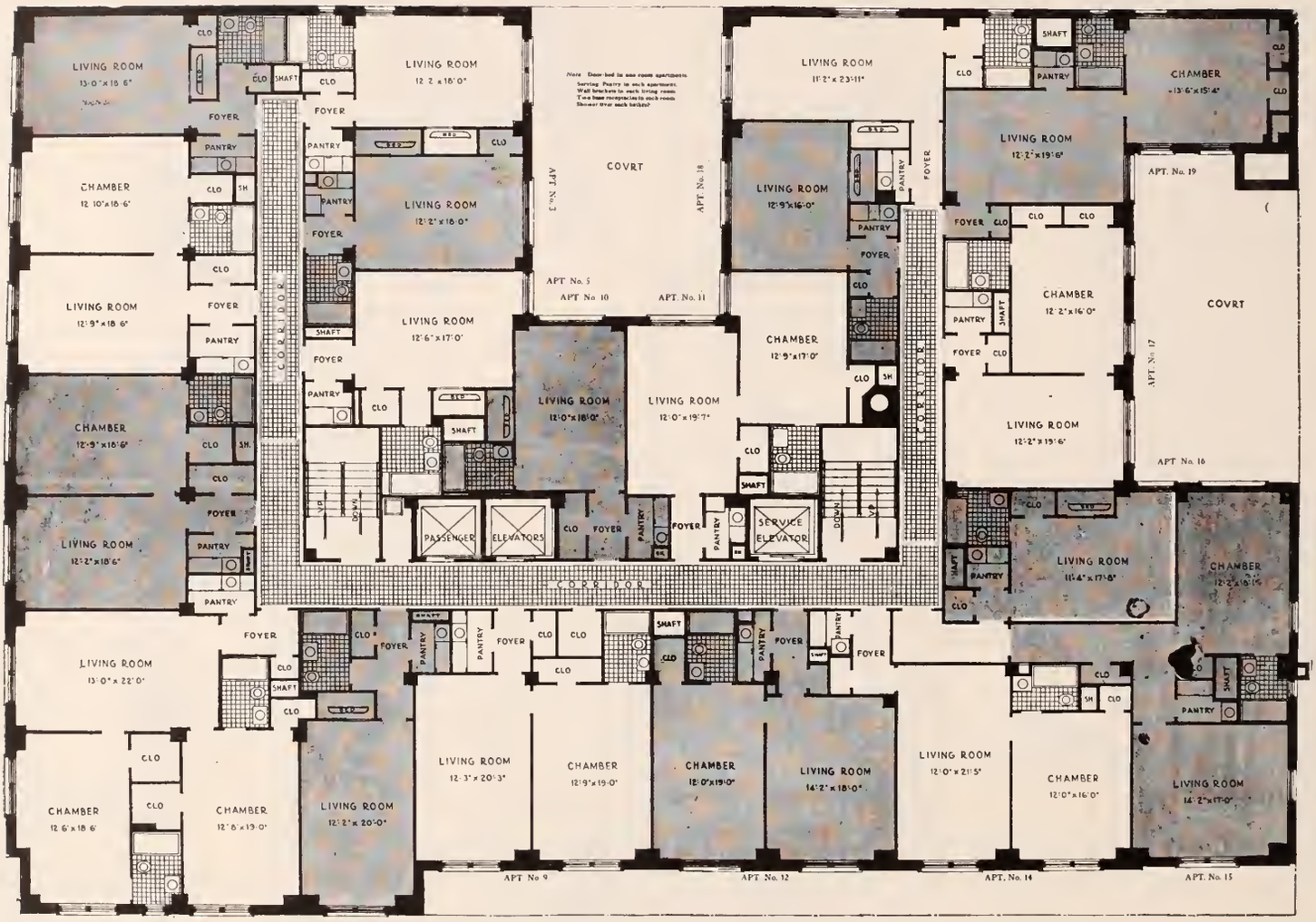

303 Lexington Avenue

North East Corner of 37th Street — 12-Story Building

1 Room and 1 Bathroom ..... 1 Master's Bedroom
2 Rooms and 1 Bathroom ..... 1 Master's Bedroom
3 Rooms and 2 Bathrooms ..... 2 Master's Bedrooms

For vacancies in these houses, for the rentals asked for them and for permits to see them consult Pease & Elliman

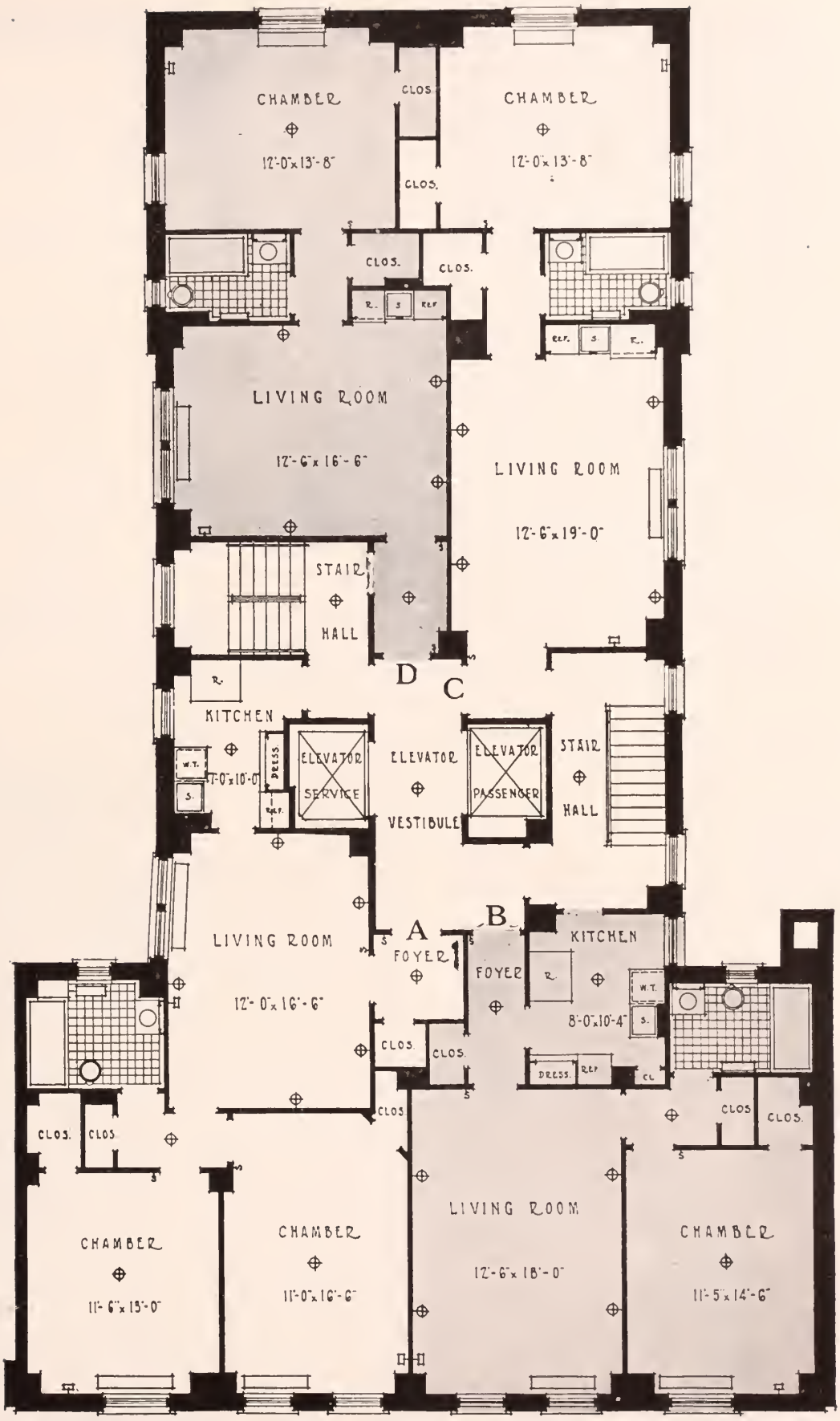

305 Lexington Avenue

Between 37th and 38th Streets — **12-Story Building**

2 Rooms and 1 Bathroom ..... 1 Master's Bedroom
3 Rooms and 1 Bathroom ..... 1 Master's Bedroom
4 Rooms and 1 Bathroom ..... 2 Master's Bedrooms

For vacancies in these houses, for the rentals asked for them and for permits to see them consult Pease & Elliman

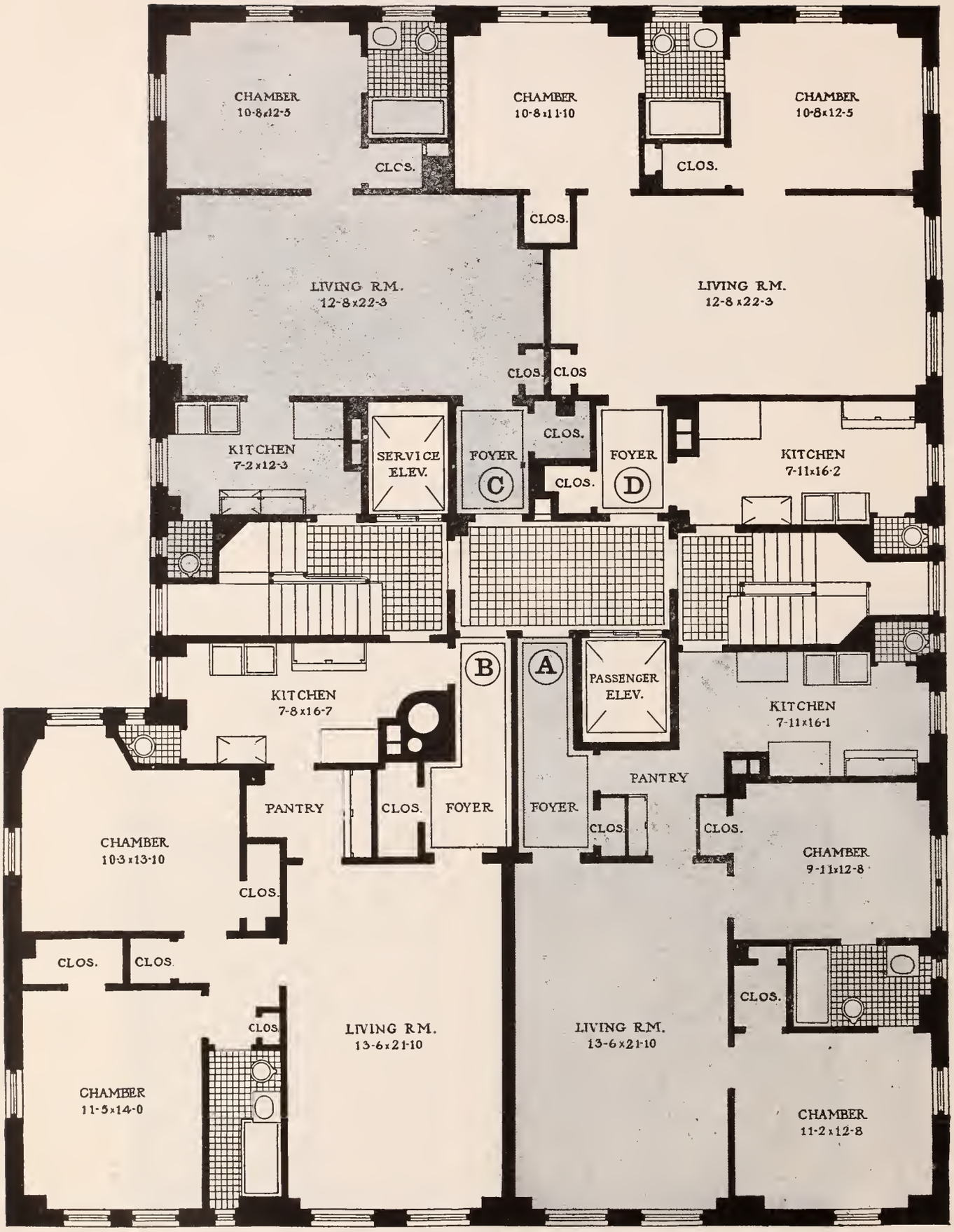

124 East 40th Street

South West Corner of Lexington Avenue — 11-Story Building

3 Rooms and 1 Bathroom ..... 1 Master's Bedroom
4 Rooms and 1 Bathroom ..... 2 Master's Bedrooms

For vacancies in these houses, for the rentals asked for them and for permits to see them consult Pease & Elliman

353 Lexington Avenue

South East Corner of 40th Street — 11-Story Building

2 Rooms and 1 Bathroom ..... 1 Master's Bedroom
3 Rooms and 1 Bathroom ..... 2 Master's Bedrooms

For vacancies in these houses, for the rentals asked for them and for permits to see them consult Pease & Elliman

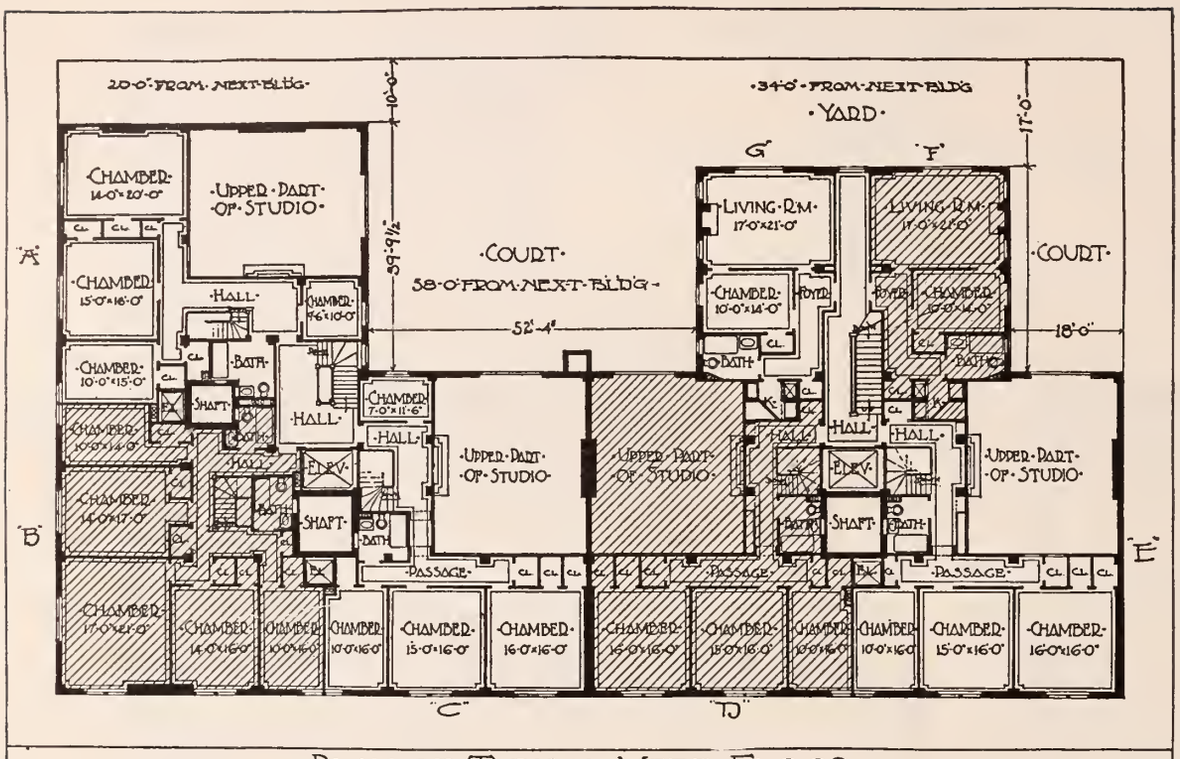

PLAN OF TYPICAL MEZZ FLOOR
Nos. 131 & 135 EAST 66th STREET

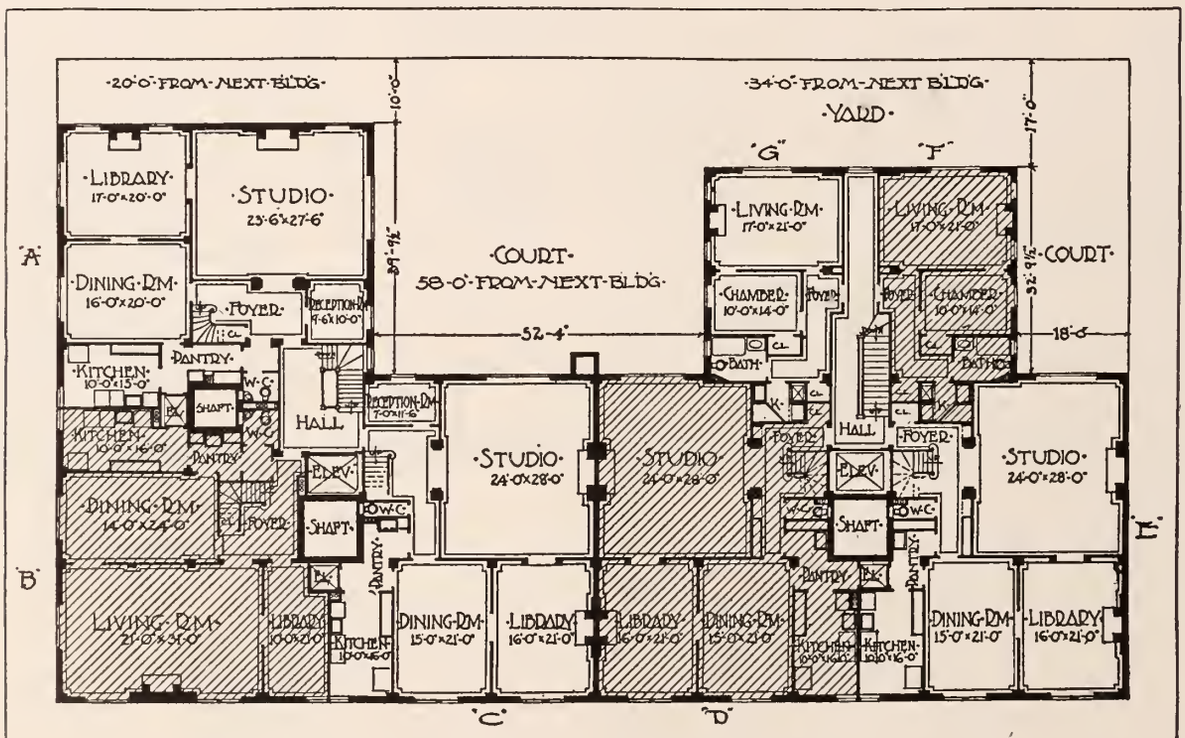

PLAN OF TYPICAL MAIN FLOOR
Nos. 131 & 135 EAST 66th STREET

131 East 66th Street

North East Corner of Lexington Avenue — 11-Story Building

2 Rooms and 1 Bathroom	1 Master's Bedroom
7 Rooms and 1 Bathroom (Duplex)	3 Master's Bedrooms
8 Rooms and 1 Bathroom (Duplex)	4 Master's Bedrooms
9 Rooms and 2 Bathrooms (Duplex)	5 Master's Bedrooms

For vacancies in these houses, for the rentals asked for them and for permits to see them consult Pease & Elliman

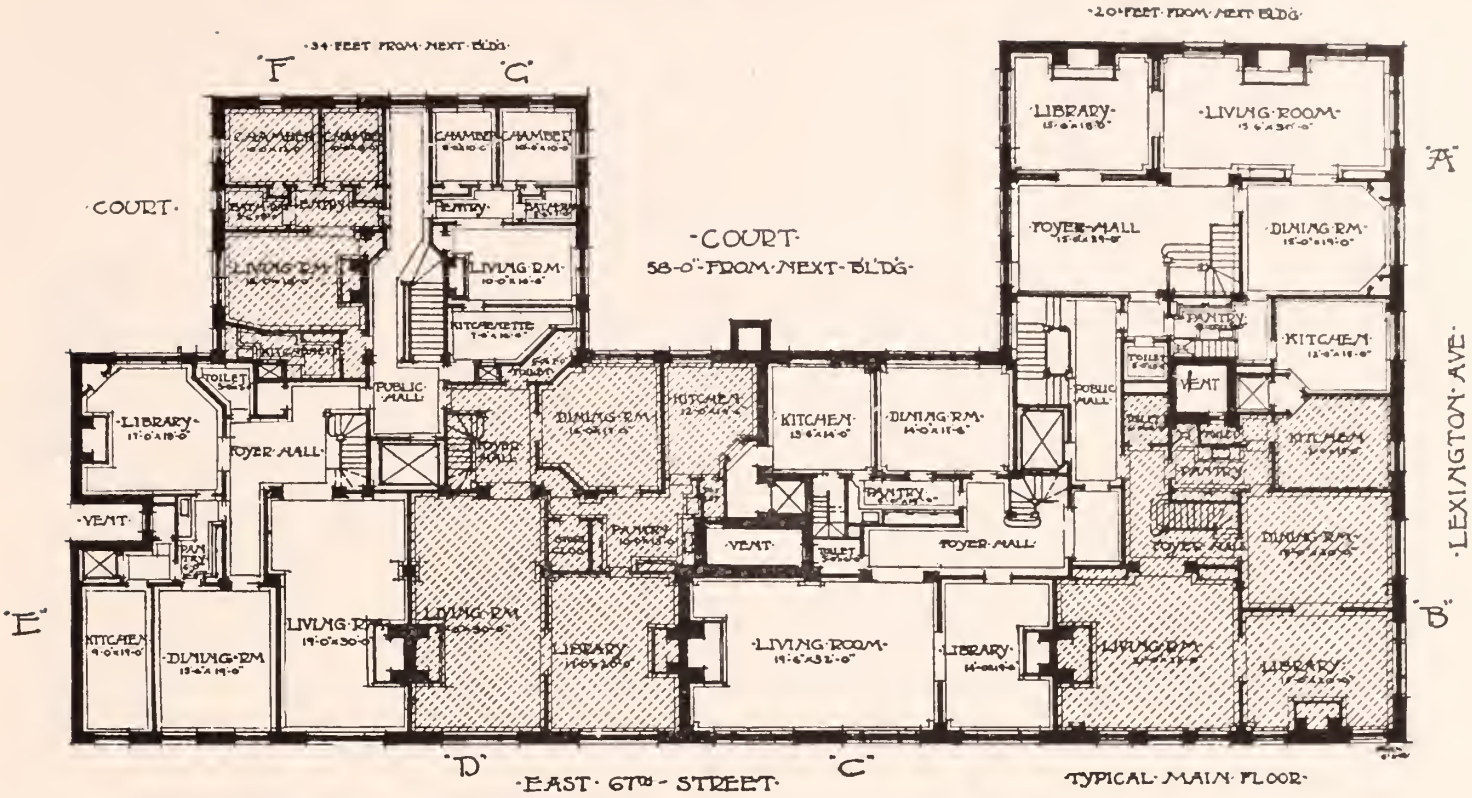

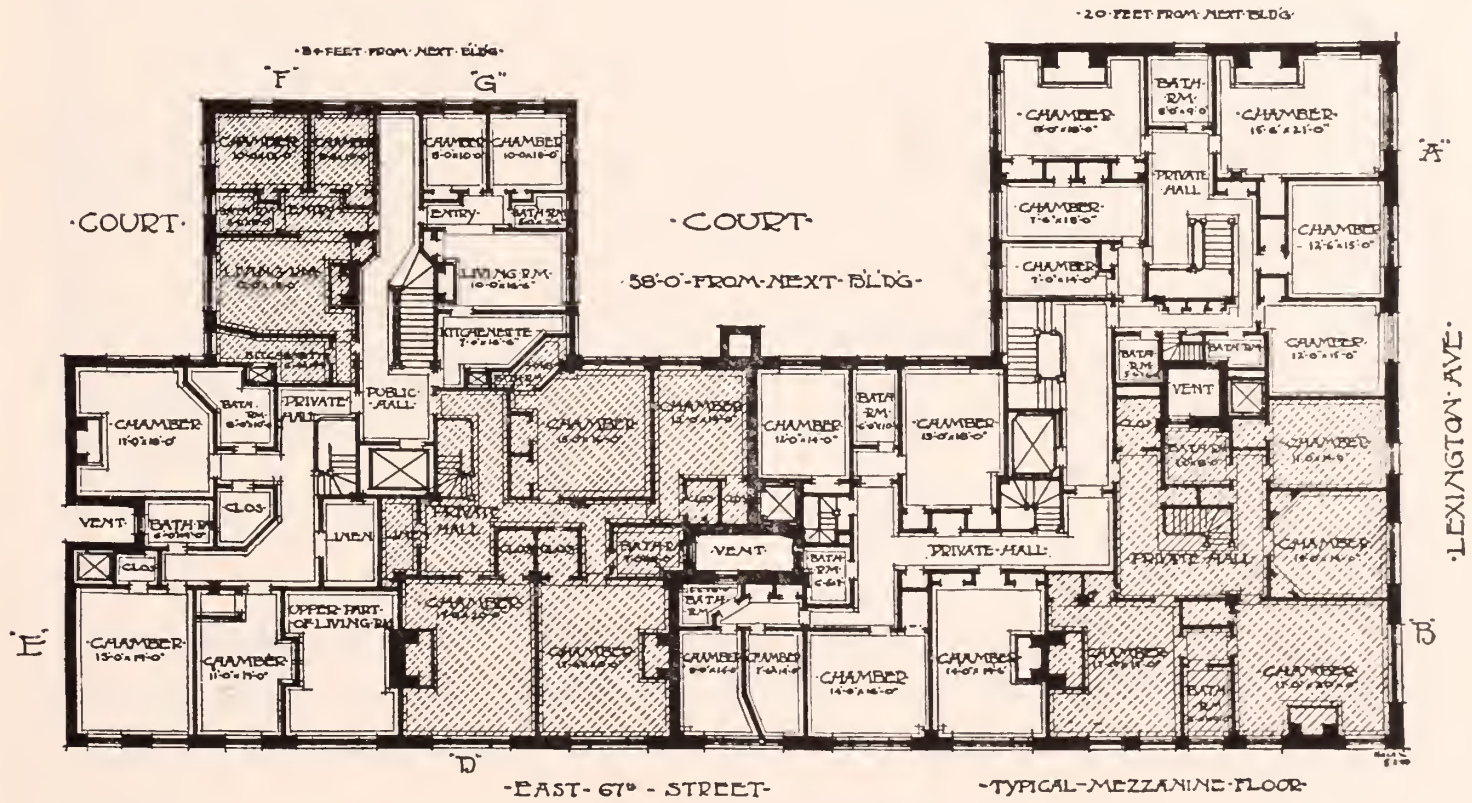

130 East 67th Street

South East Corner of Lexington Avenue — 11-Story Building

3 Rooms and 1 Bathroom and Kitchenette	2 Master's Bedrooms
7 Rooms and 2 Bathrooms (Duplex)	3 Master's Bedrooms
8 Rooms and 2 Bathrooms	4 Master's Bedrooms
10 Rooms and 3 Bathrooms	6 Master's Bedrooms

For vacancies in these houses, for the rentals asked for them and for permits to see them consult Pease & Elliman

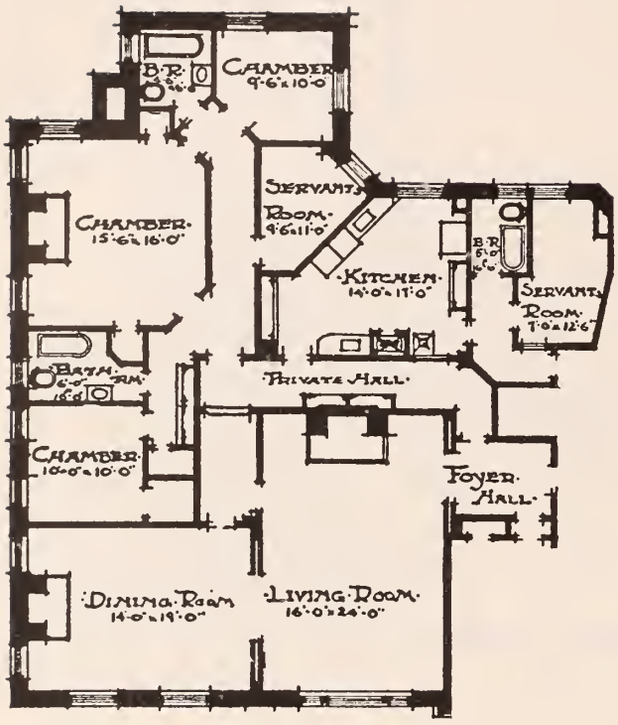

1st FLOOR NORTH

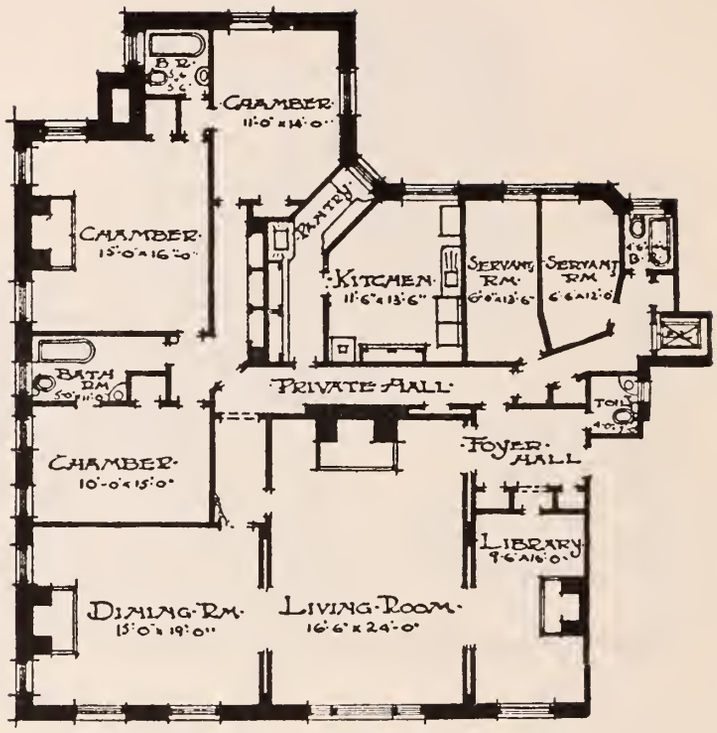

TYPICAL NORTH APARTMENT

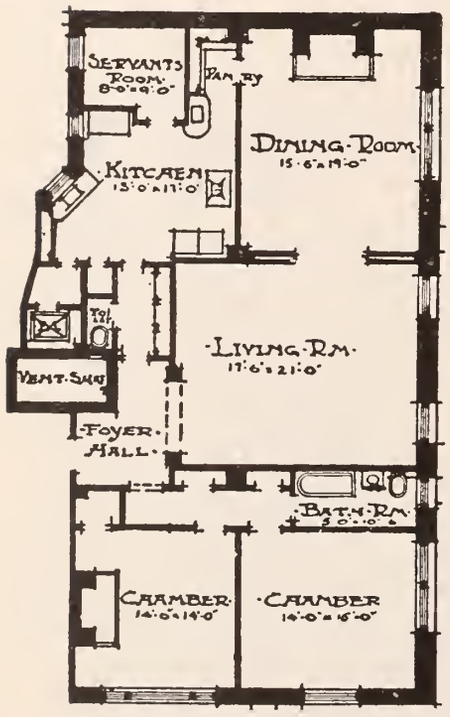

1st FLOOR CORNER
2nd AND 3rd CORNERS ALMOST IDENTICAL

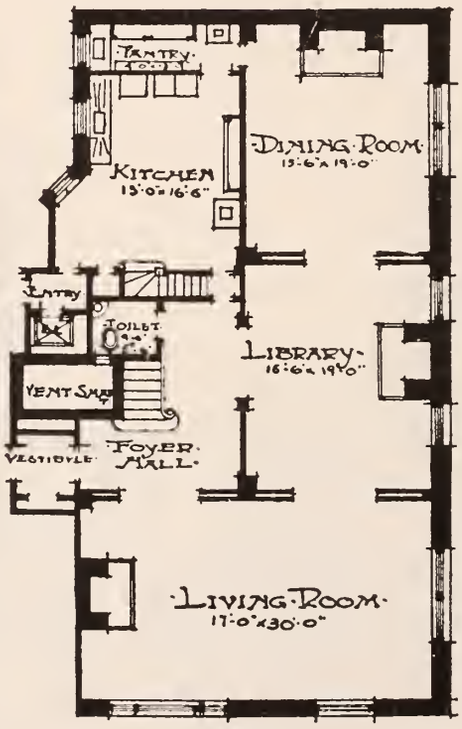

TYPICAL DUPLEX
LOWER FLOOR

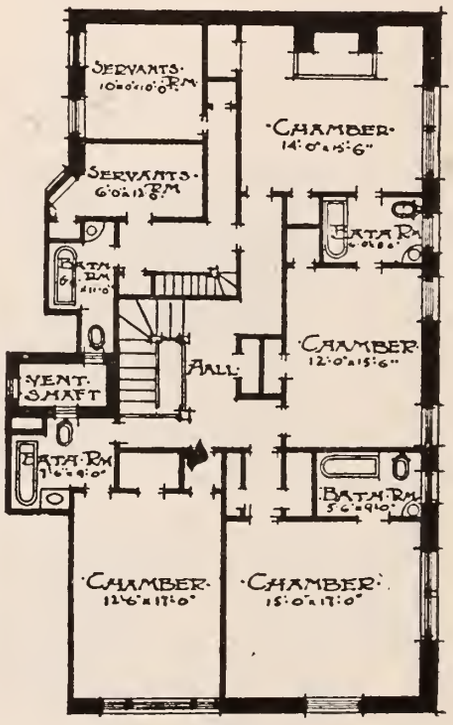

TYPICAL DUPLEX
UPPER FLOOR

901 Lexington Avenue

North East Corner of 67th Street — 11-Story Building

6 Rooms and 1 Bathroom	2 Master's Bedrooms
7 Rooms and 3 Bathrooms	3 Master's Bedrooms
8 Rooms and 3 Bathrooms	3 Master's Bedrooms
10 Rooms and 4 Bathrooms (Duplex)	4 Master's Bedrooms

For vacancies in these houses, for the rentals asked for them and for permits to see them consult Pease & Elliman

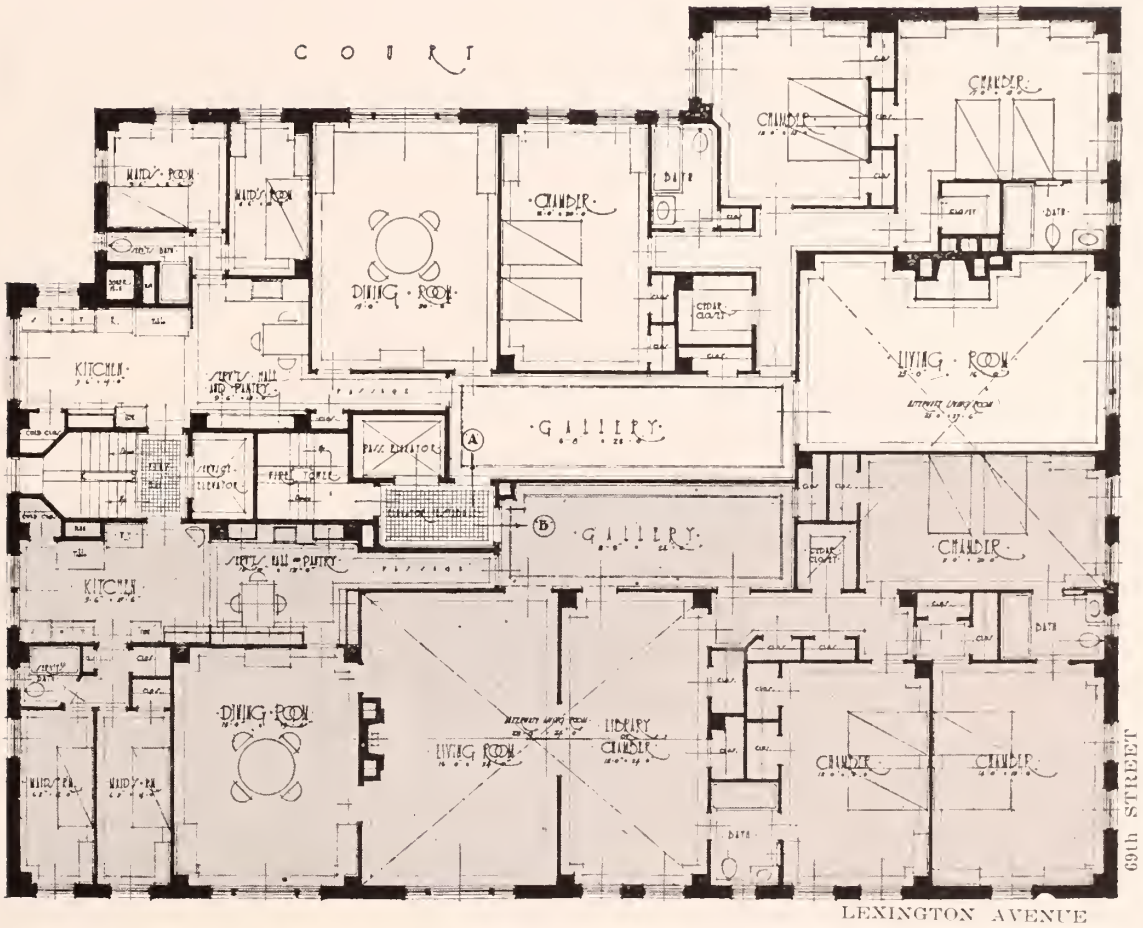

943 Lexington Avenue

North East Corner of 69th Street — 11-Story Building

8 Rooms and 3 Bathrooms ..... 3 Master's Bedrooms
9 Rooms and 3 Bathrooms ..... 4 Master's Bedrooms

For vacancies in these houses, for the rentals asked for them and for permits to see them consult Pease & Elliman

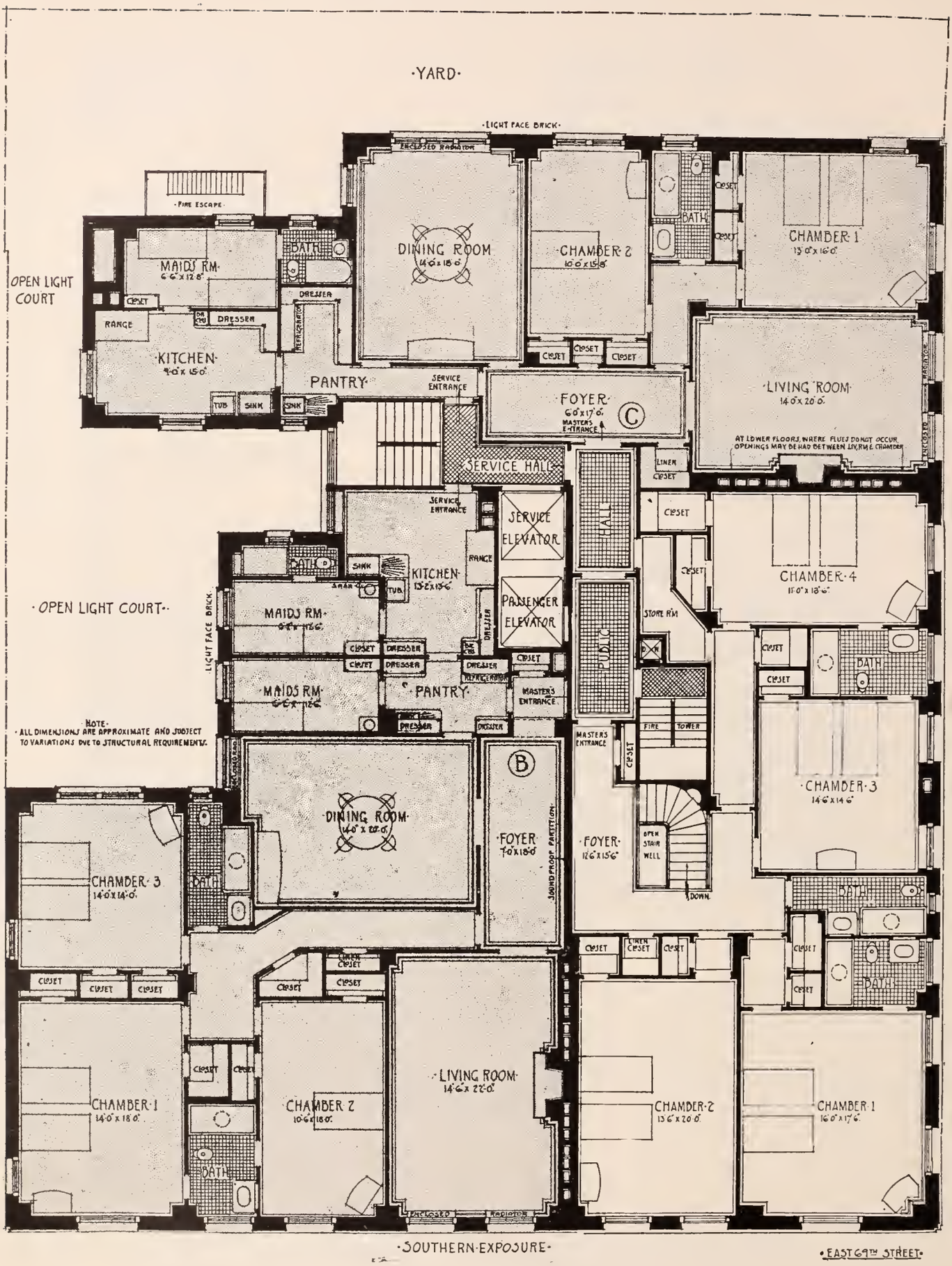

129 East 69th Street

North West Corner of Lexington Avenue — 11-Story Building

6 Rooms and 2 Bathrooms ..... 2 Master's Bedrooms
8 Rooms and 3 Bathrooms ..... 3 Master's Bedrooms
9 Rooms and 4 Bathrooms (Duplex) ..... 4 Master's Bedrooms

For vacancies in these houses, for the rentals asked for them and for permits to see them consult Pease & Elliman

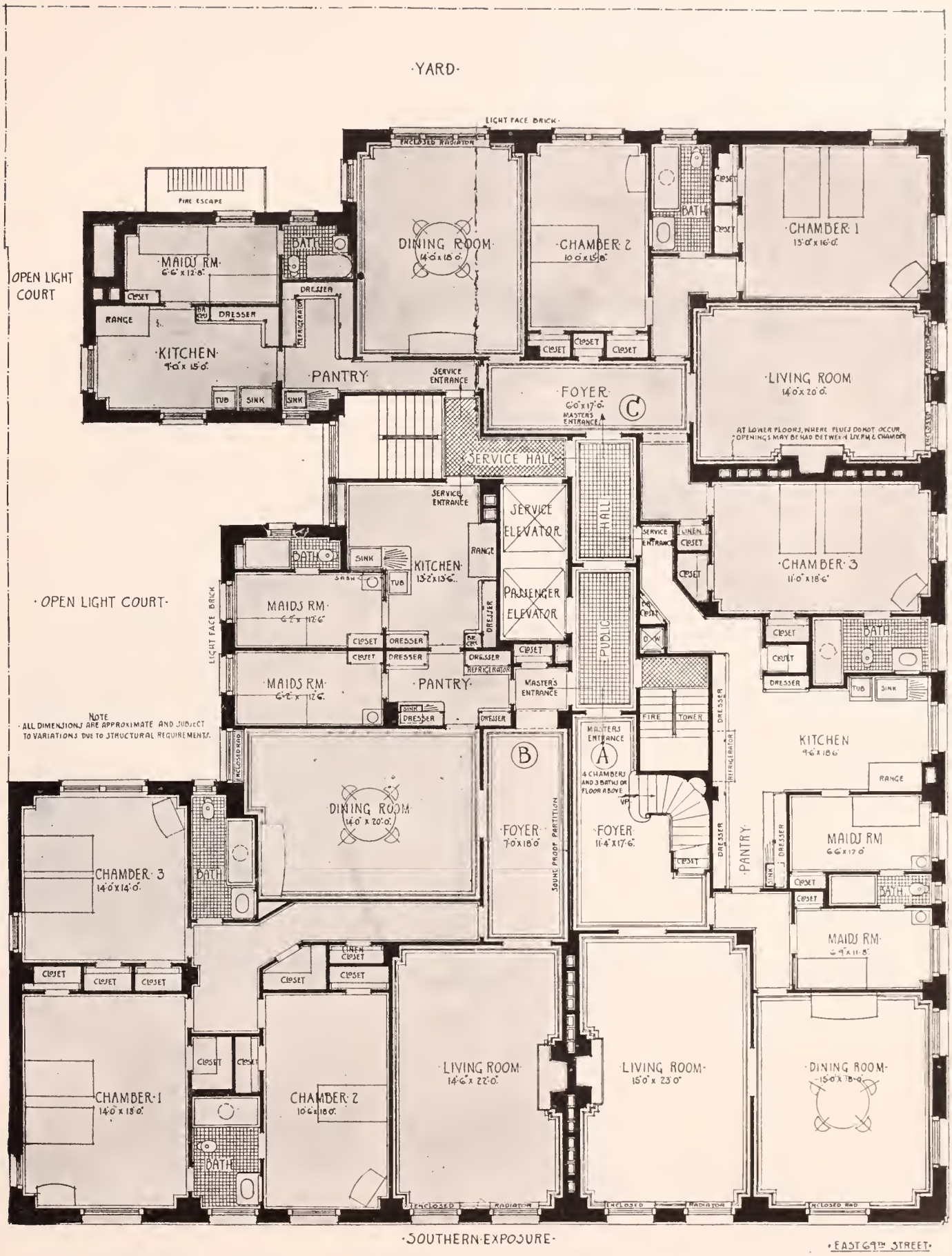

129 East 69th Street

North West Corner of Lexington Avenue — 11-Story Building

7 Rooms and 3 Bathrooms ..... 3 Master's Bedrooms
8 Rooms and 3 Bathrooms ..... 3 Master's Bedrooms
9 Rooms and 4 Bathrooms (Duplex) ..... 4 Master's Bedrooms

For vacancies in these houses, for the rentals asked for them and for permits to see them consult Pease & Elliman

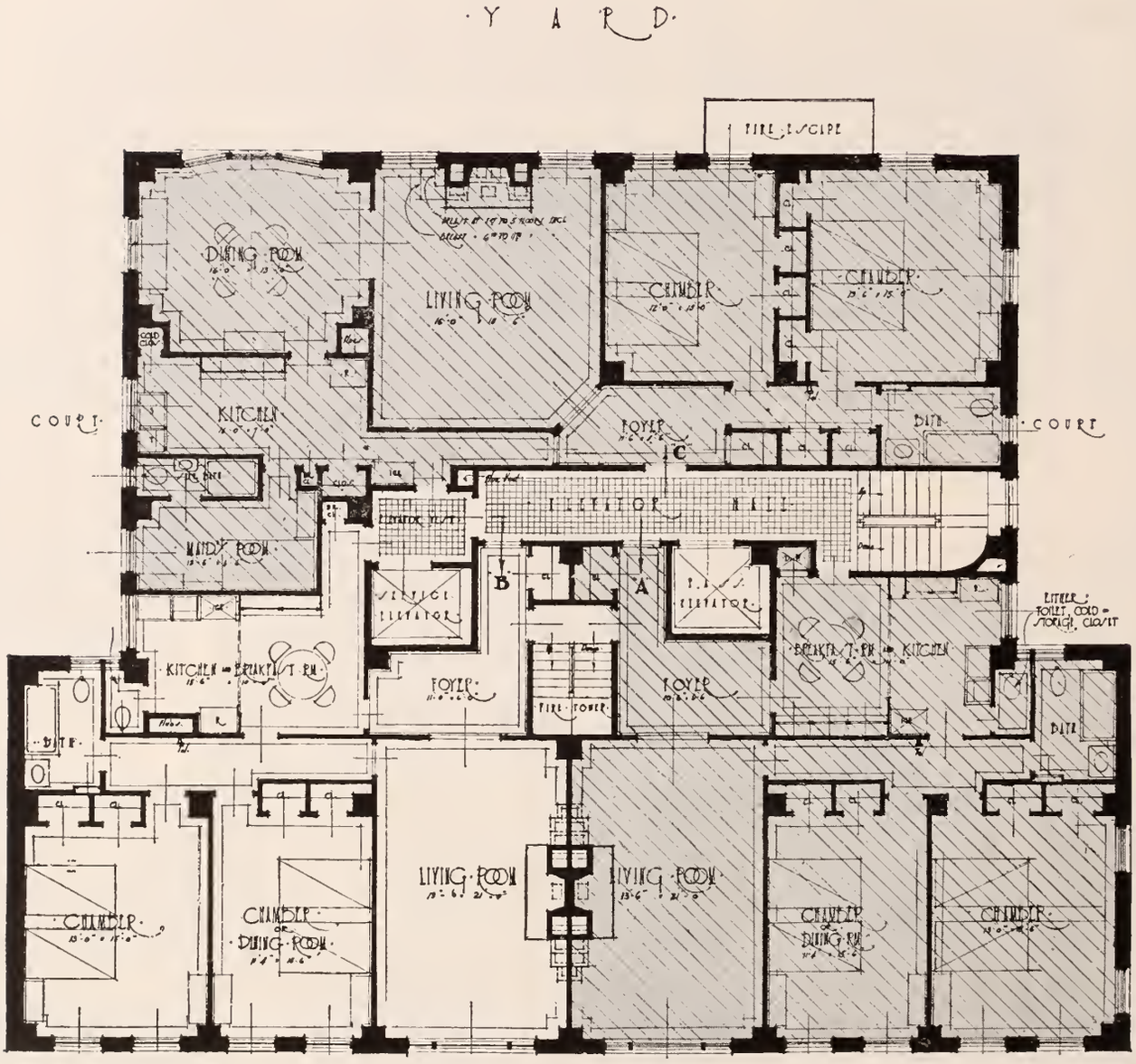

955 Lexington Avenue

Between 69th and 70th Streets — **11-Story Building**

4 Rooms and 1 Bathroom	2 Master's Bedrooms
5 Rooms and 1 Bathroom	2 Master's Bedrooms
6 Rooms and 2 Bathrooms	2 Master's Bedrooms

For vacancies in these houses, for the rentals asked for them and for permits to see them consult Pease & Elliman

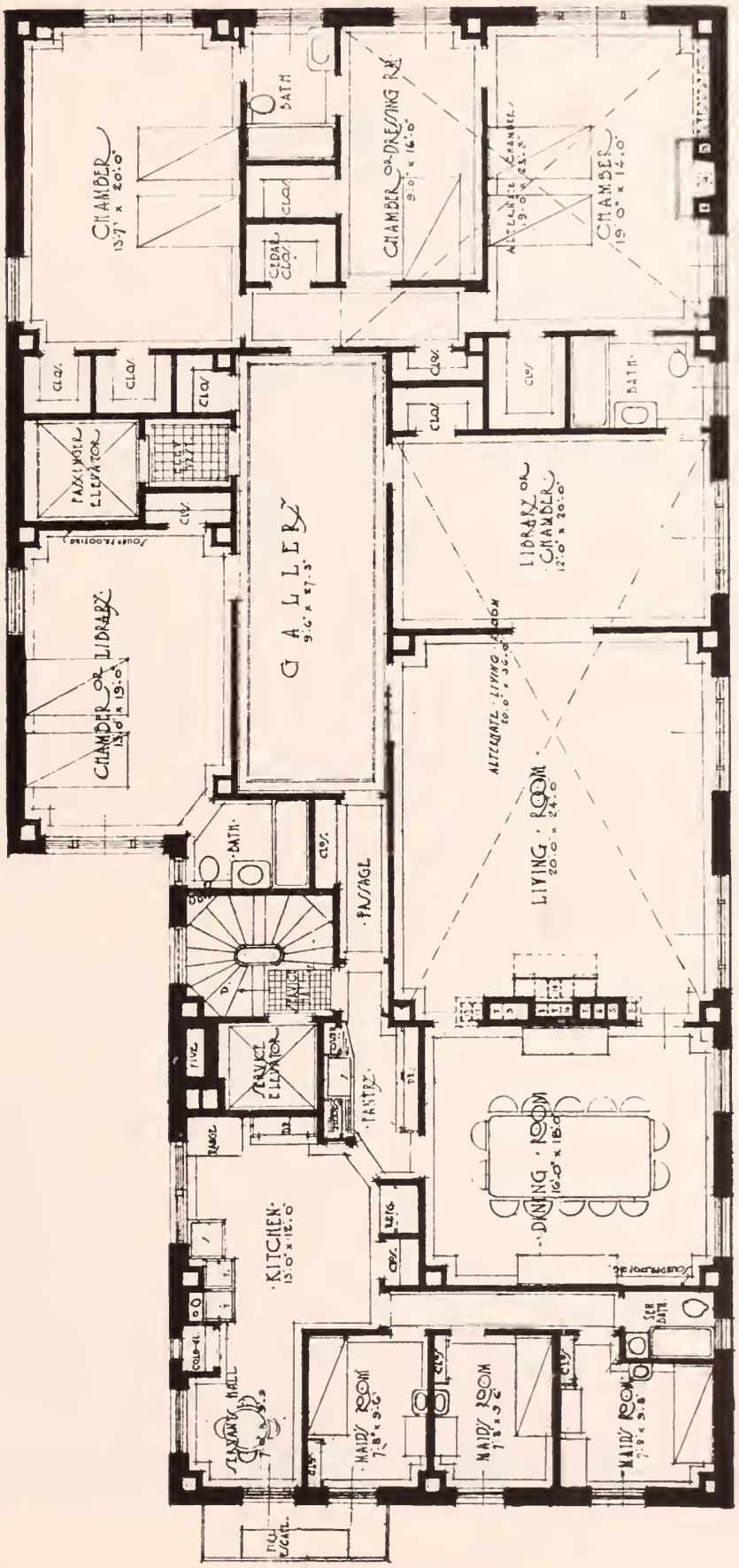

141 East 72d Street

North East Corner of Lexington Avenue — 15-Story Building

12 Rooms and 3 Bathrooms ..... 5 Master's Bedrooms

For vacancies in these houses, for the rentals asked for them and for permits to see them consult Pease & Elliman

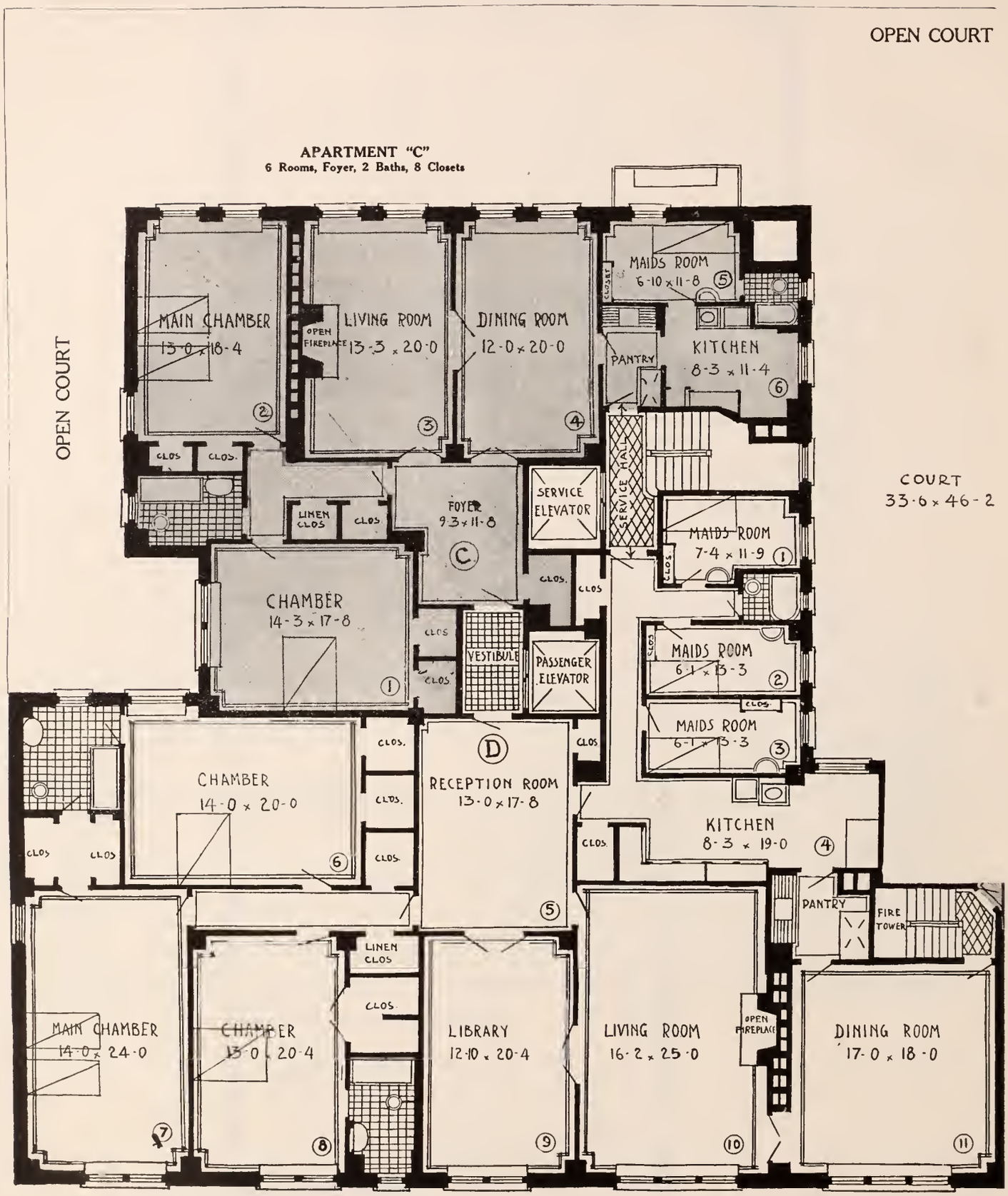

11 Rooms, 3 Baths, 14 Closets
APARTMENT "D"

Open Fireplaces in All Apartments
Extra Maid's Room may be Leased

125 East 72d Street

North West Corner of Lexington Avenue — 14-Story Building

6 Rooms and 2 Bathrooms ..... 2 Master's Bedrooms
11 Rooms and 3 Bathrooms ..... 3 Master's Bedrooms

For vacancies in these houses, for the rentals asked for them and for permits to see them consult Pease & Elliman

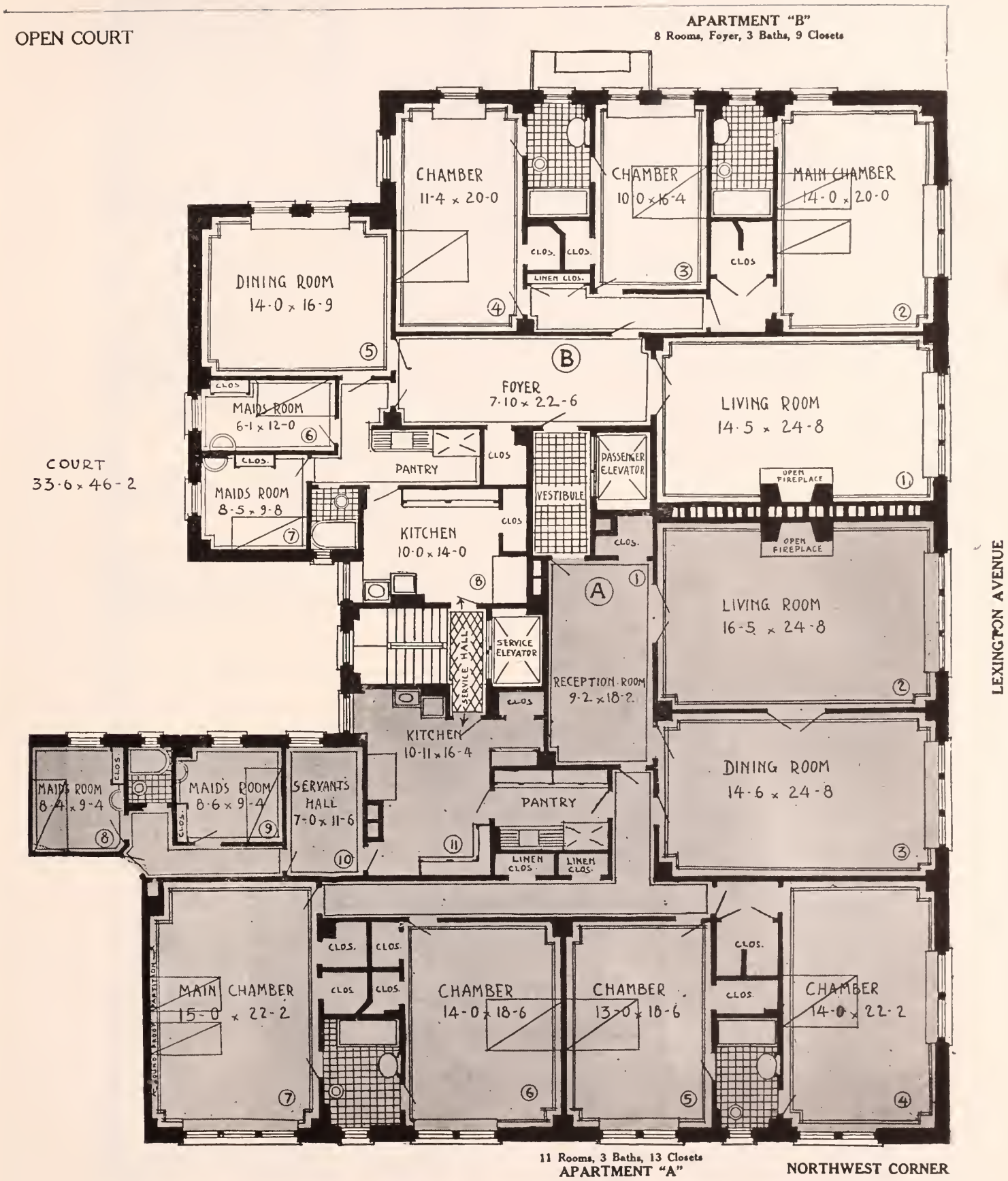

125 East 72d Street

North West Corner of Lexington Avenue — 14-Story Building

8 Rooms and 2 Bathrooms ..... 3 Master's Bedrooms
11 Rooms and 3 Bathrooms ..... 4 Master's Bedrooms

For vacancies in these houses, for the rentals asked for them and for permits to see them consult Pease & Elliman

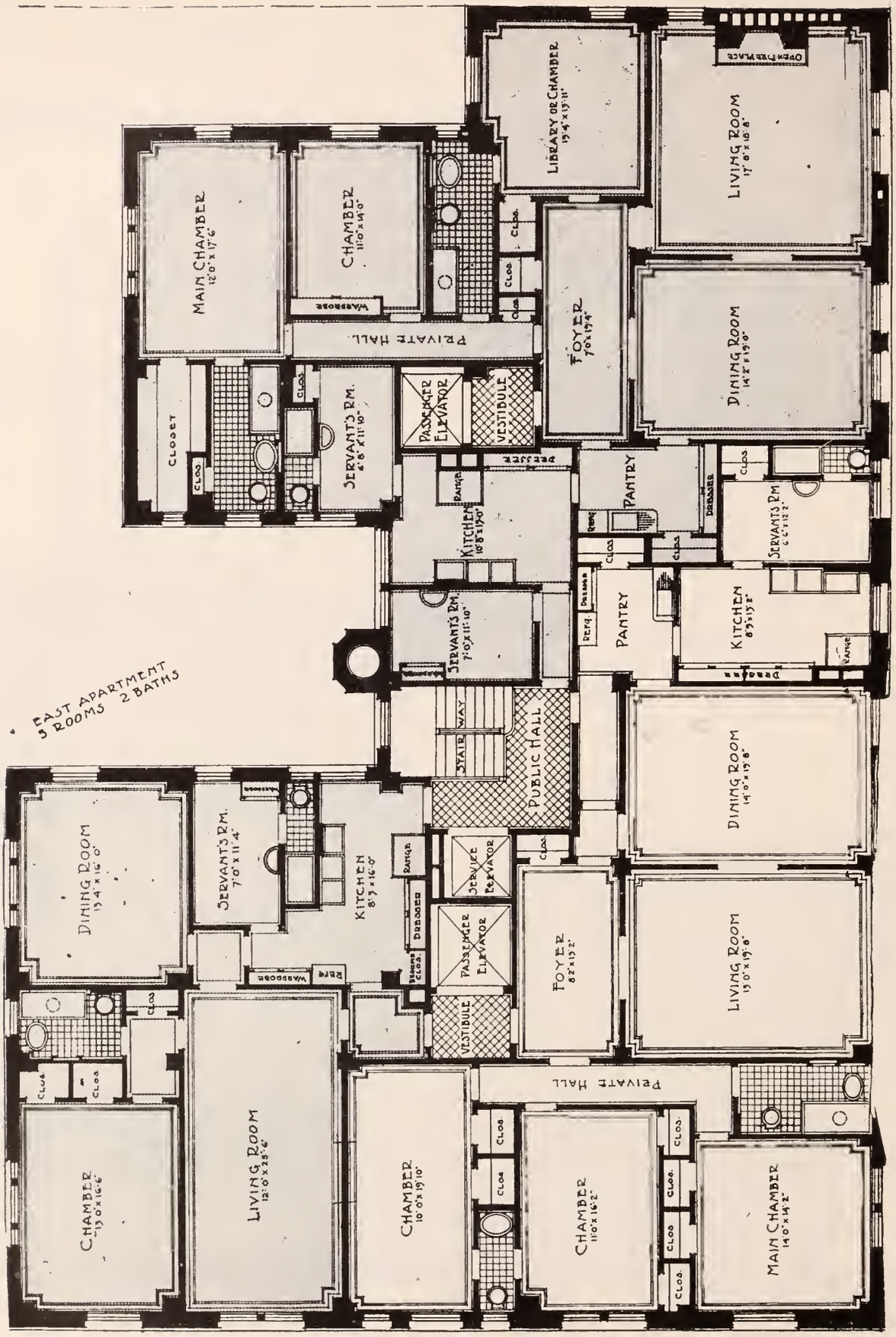

150 East 72d Street

South East Corner of Lexington Avenue — 12-Story Building

5 Rooms and 2 Bathrooms	1 Master's Bedroom
7 Rooms and 2 Bathrooms	3 Master's Bedrooms
8 Rooms and 3 Bathrooms	2 (3) Master's Bedrooms

For vacancies in these houses, for the rentals asked for them and for permits to see them consult Pease & Elliman

145 East 73d Street

North East Corner of Lexington Avenue — 14-Story Building

8 Rooms and 3 Bathrooms ..... 2 (3) Master's Bedrooms
10 Rooms and 4 Bathrooms ..... 3 (4) Master's Bedrooms

For vacancies in these houses, for the rentals asked for them and for permits to see them consult Pease & Elliman

150 East 73d Street

South East Corner of Lexington Avenue — 11-Story Building

7 Rooms and 2 Bathrooms	2 (3) Master's Bedrooms
7 Rooms and 3 Bathrooms	2 Master's Bedrooms
9 Rooms and 3 Bathrooms	3 (4) Master's Bedrooms

For vacancies in these houses, for the rentals asked for them and for permits to see them consult Pease & Elliman

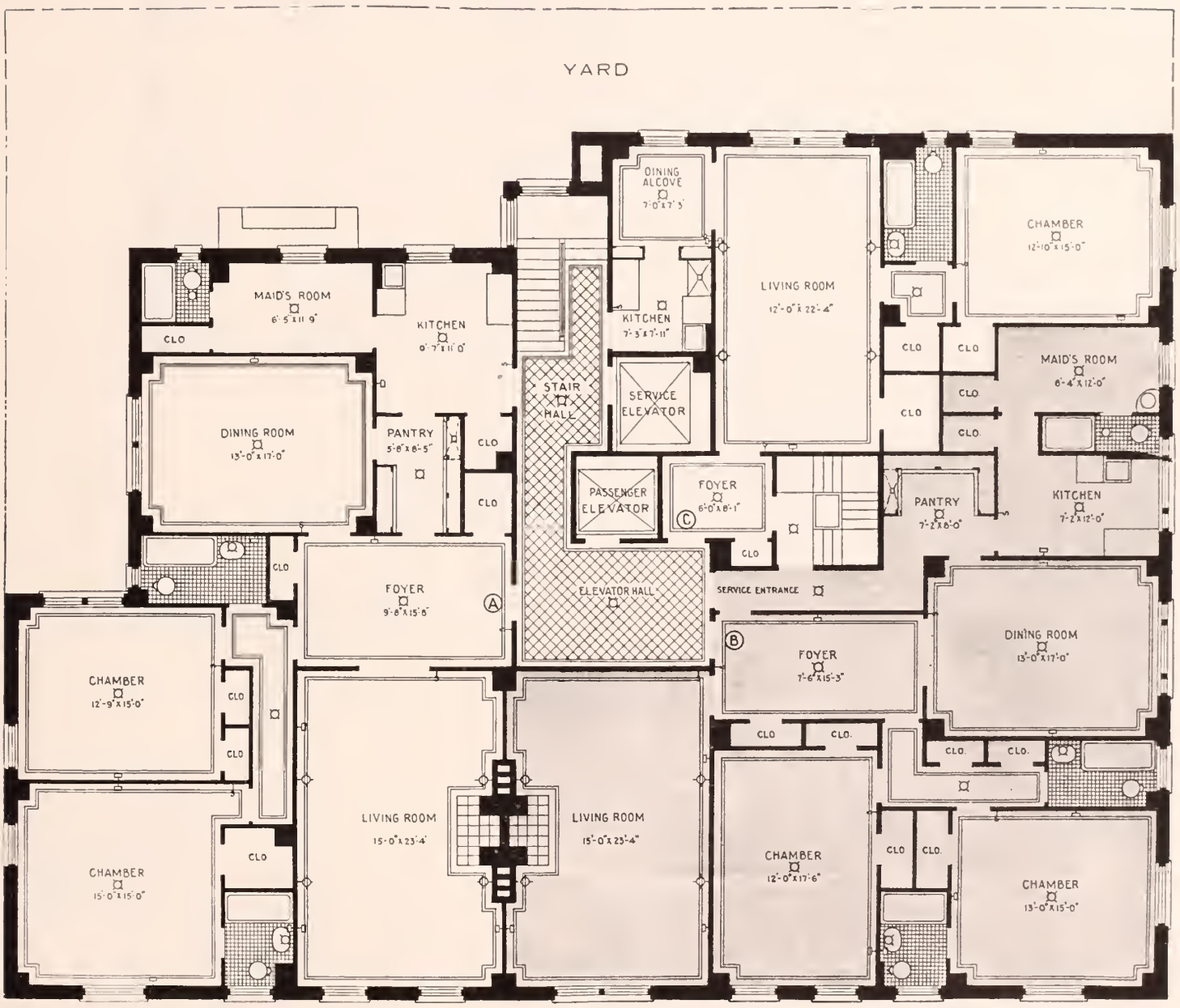

135 East 74th Street

North West Corner of Lexington Avenue — 14-Story Building

3 Rooms and 1 Bathroom ..... 1 Master's Bedroom
6 Rooms and 3 Bathrooms ..... 2 Master's Bedrooms

For vacancies in these houses, for the rentals asked for them and for permits to see them consult Pease & Elliman

145 East 74th Street

North East Corner of Lexington Avenue — 9-Story Building

6 Rooms and 3 Bathrooms ..... 2 Master's Bedrooms
7 Rooms and 3 Bathrooms ..... 3 Master's Bedrooms

For vacancies in these houses, for the rentals asked for them and for permits to see them consult Pease & Elliman

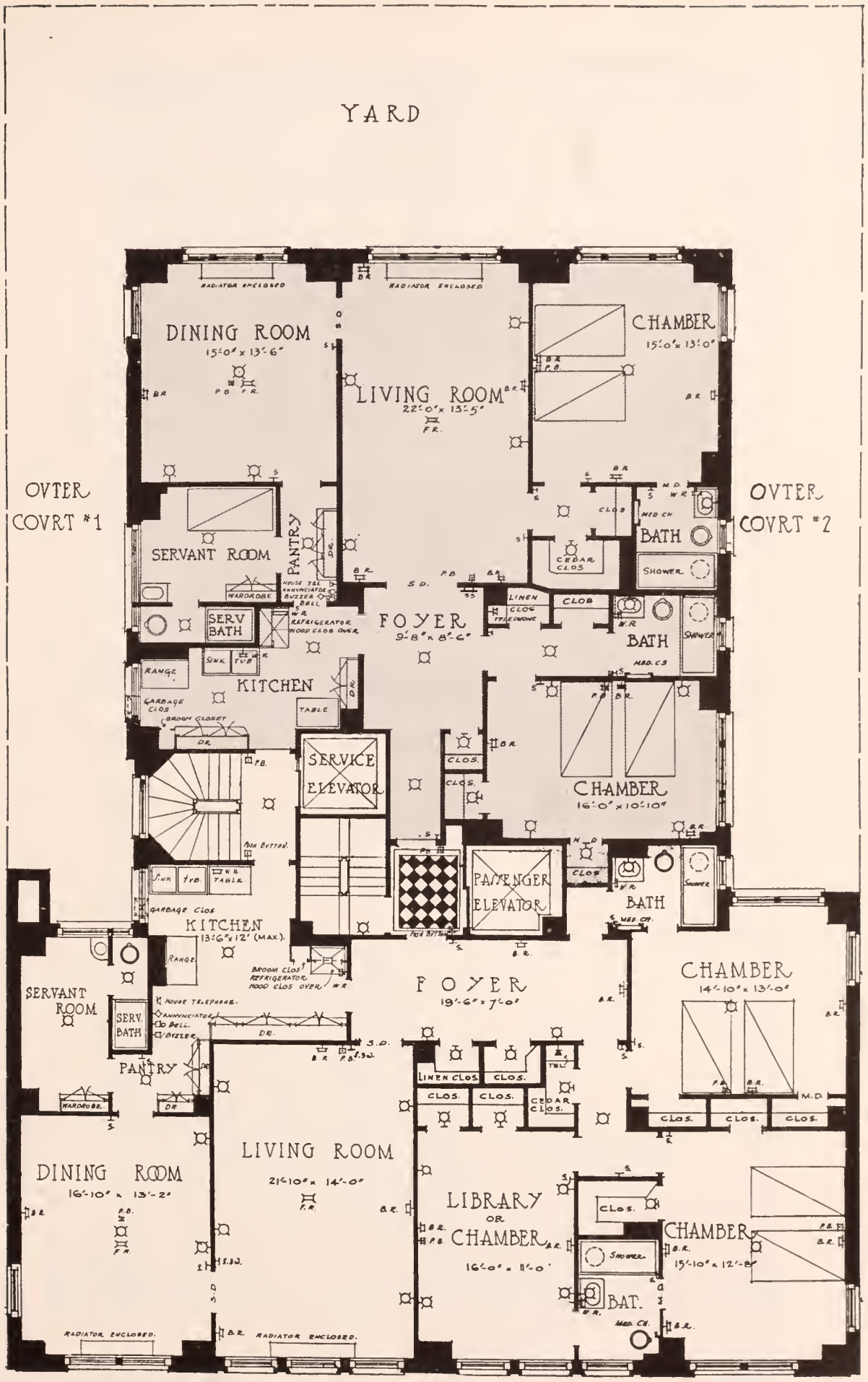

1065 Lexington Avenue

Between 75th and 76th Streets — **1-Story Building**

6 Rooms and 3 Bathrooms.....2 Master's Bedrooms
7 Rooms and 3 Bathrooms.....3 Master's Bedrooms

For vacancies in these houses, for the rentals asked for them and for permits to see them consult Pease & Elliman

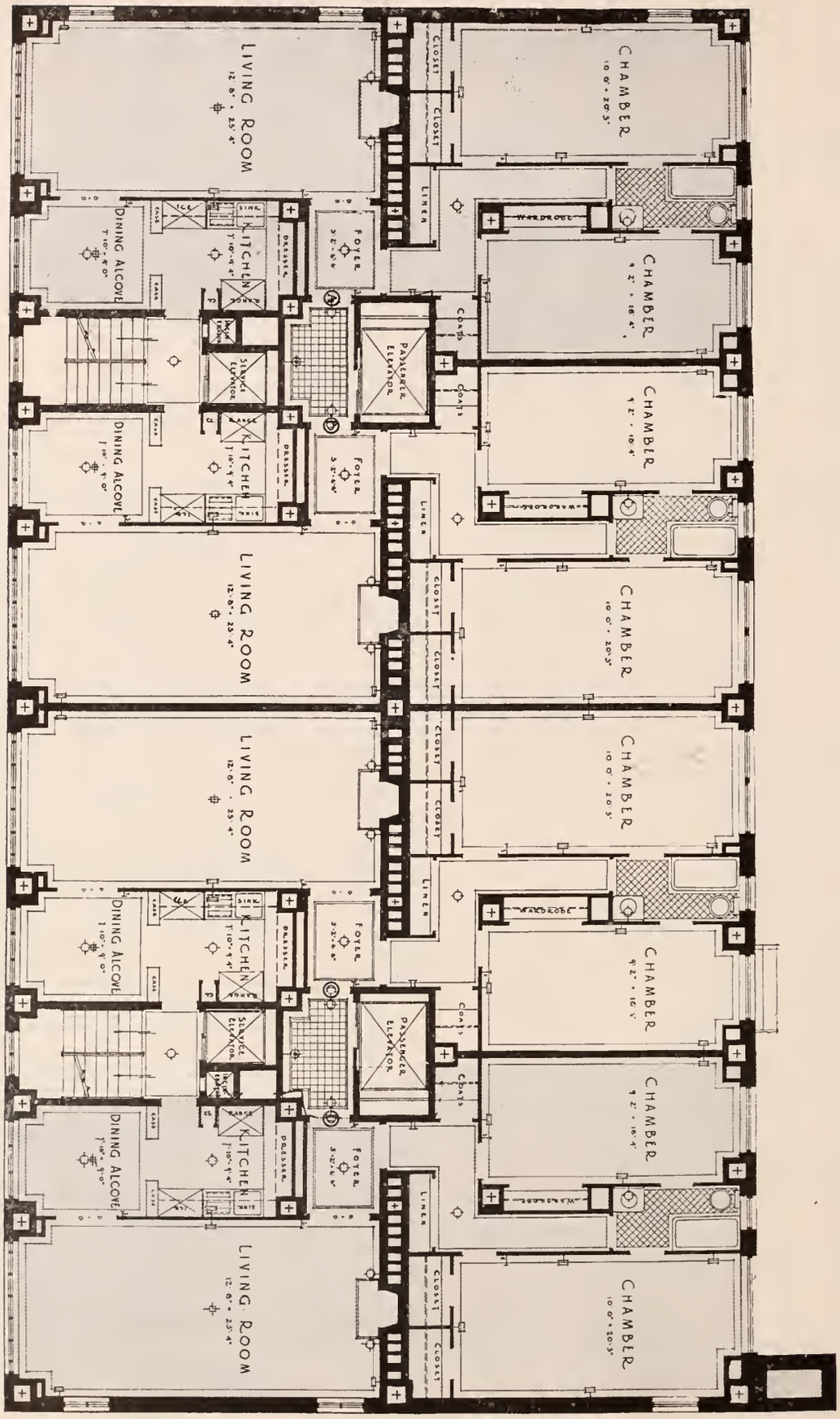

325 East 72nd Street

Between Second and First Avenues — 15-Story Building

2 Rooms and 1 Bathroom.....1 Master's Bedroom
4 Rooms and 1 Bathroom.....2 Master's Bedrooms

For vacancies in these houses, for the rentals asked for them and for permits to see them consult Pease & Elliman

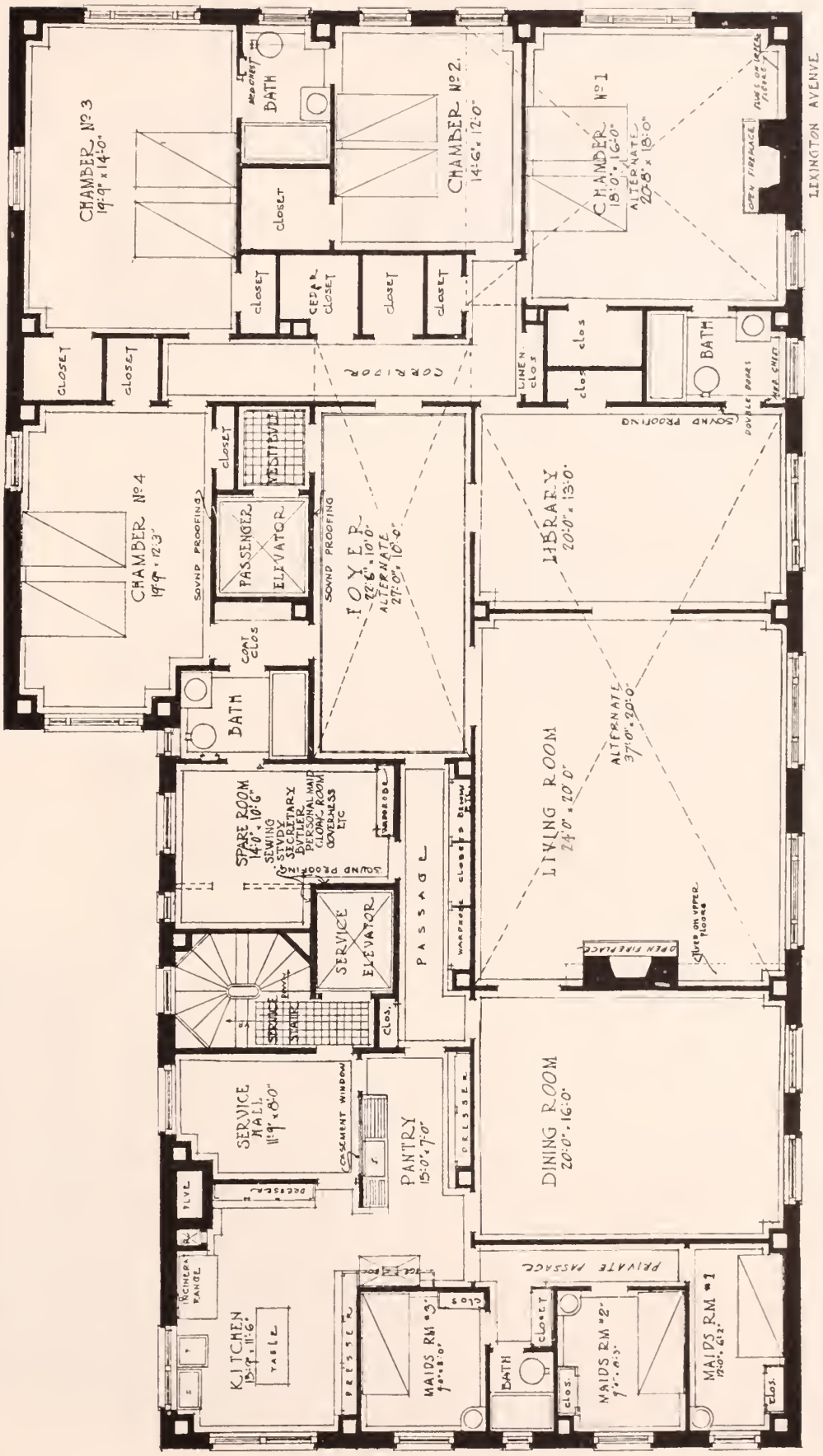

151 East 79th Street

North East Corner of Lexington Avenue — 15-Story Building

13 (12) Rooms and 4 Bathrooms ..... 4 (5) Master's Bedrooms

For vacancies in these houses, for the rentals asked for them and for permits to see them consult Pease & Elliman

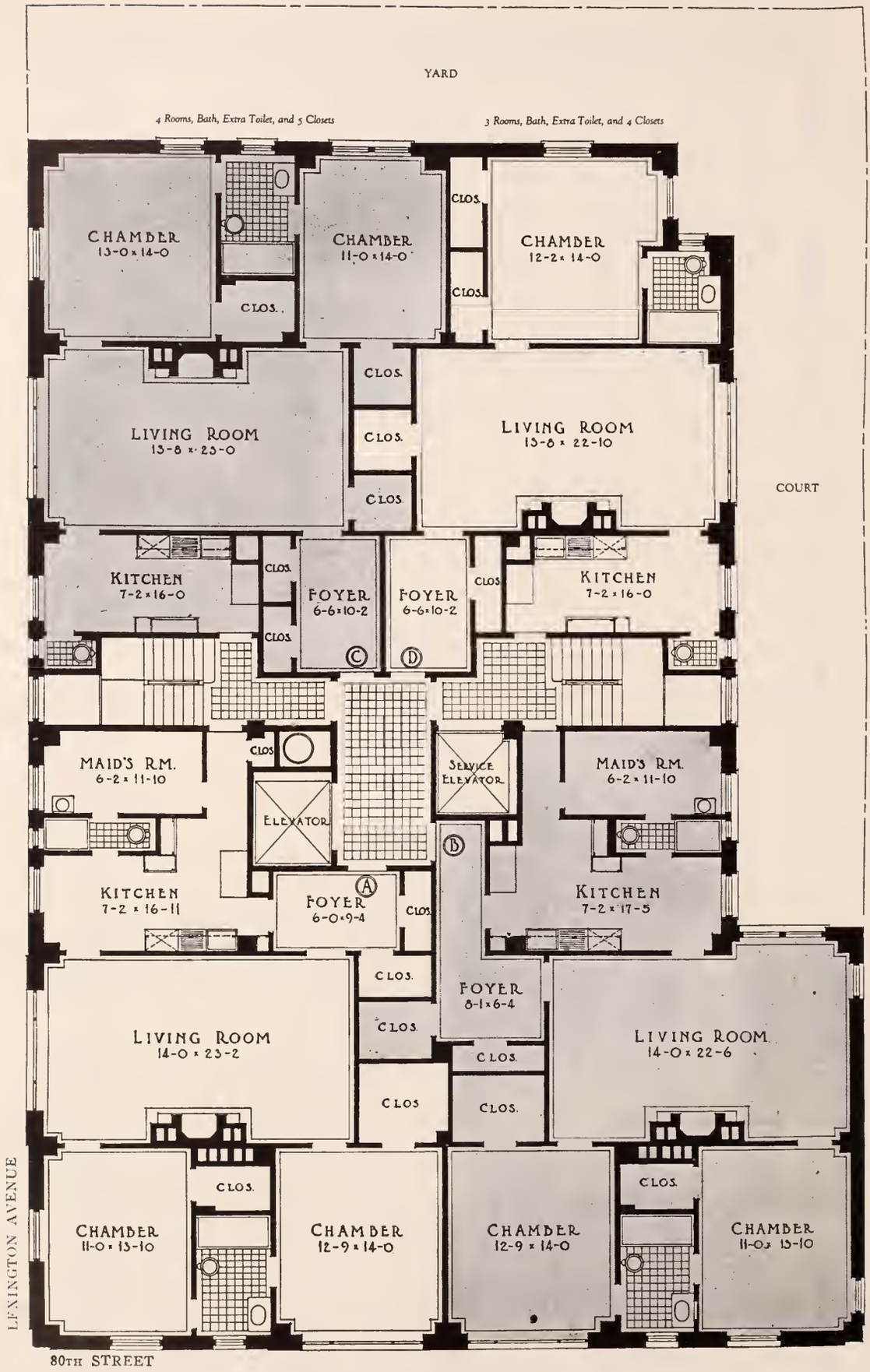

151 East 80th Street

North East Corner of Lexington Avenue — 11-Story Building

3 Rooms and 1 Bathroom	1 Master's Bedroom
4 Rooms and 1 Bathroom	2 Master's Bedrooms
5 Rooms and 2 Bathrooms	2 Master's Bedrooms

For vacancies in these houses, for the rentals asked for them and for permits to see them consult Pease & Elliman

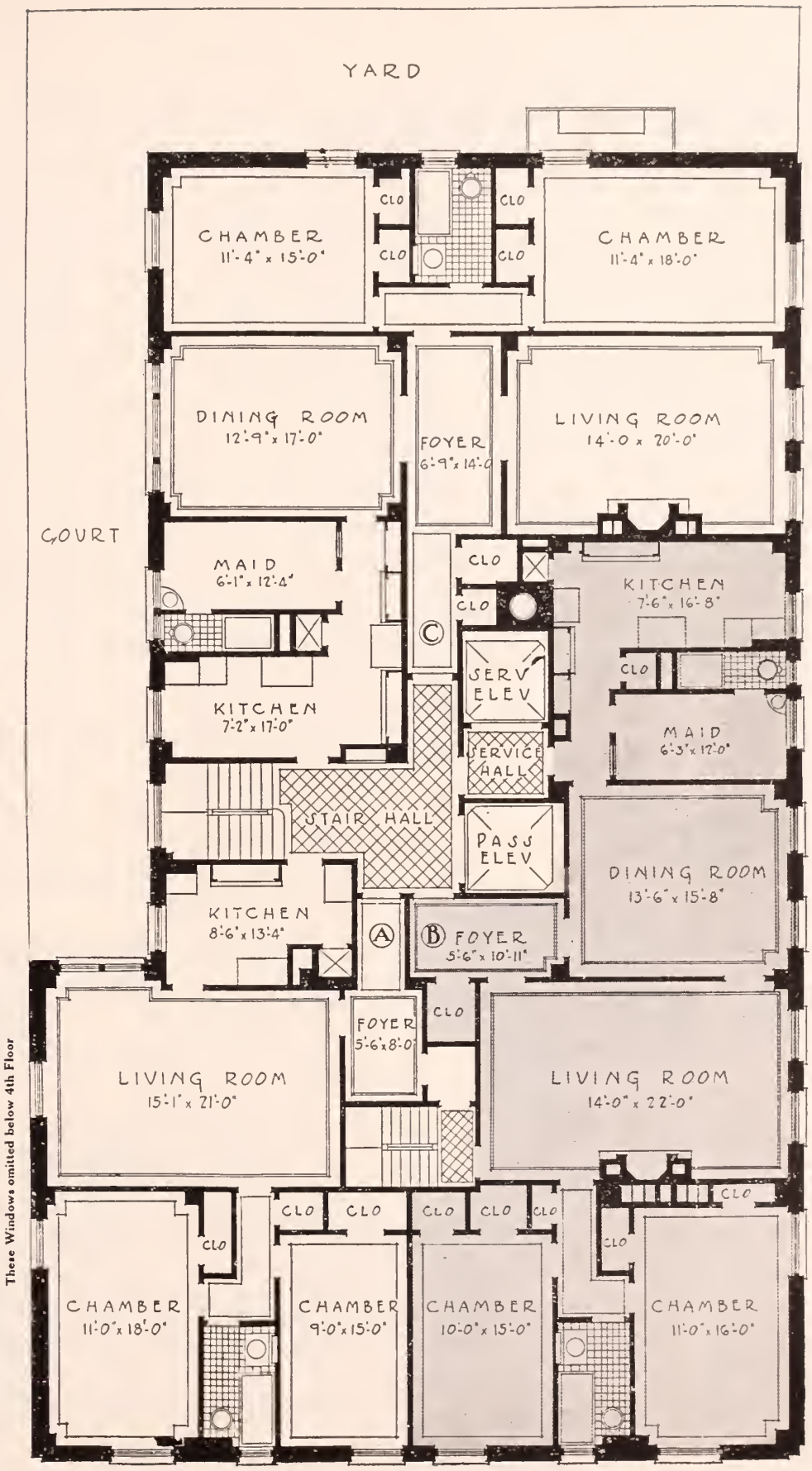

129 East 82d Street

North West Corner of Lexington Avenue — 11-Story Building

4 Rooms and 1 Bathroom ..... 2 Master's Bedrooms
6 Rooms and 2 Bathrooms ..... 2 Master's Bedrooms

For vacancies in these houses, for the rentals asked for them and for permits to see them consult Pease & Elliman

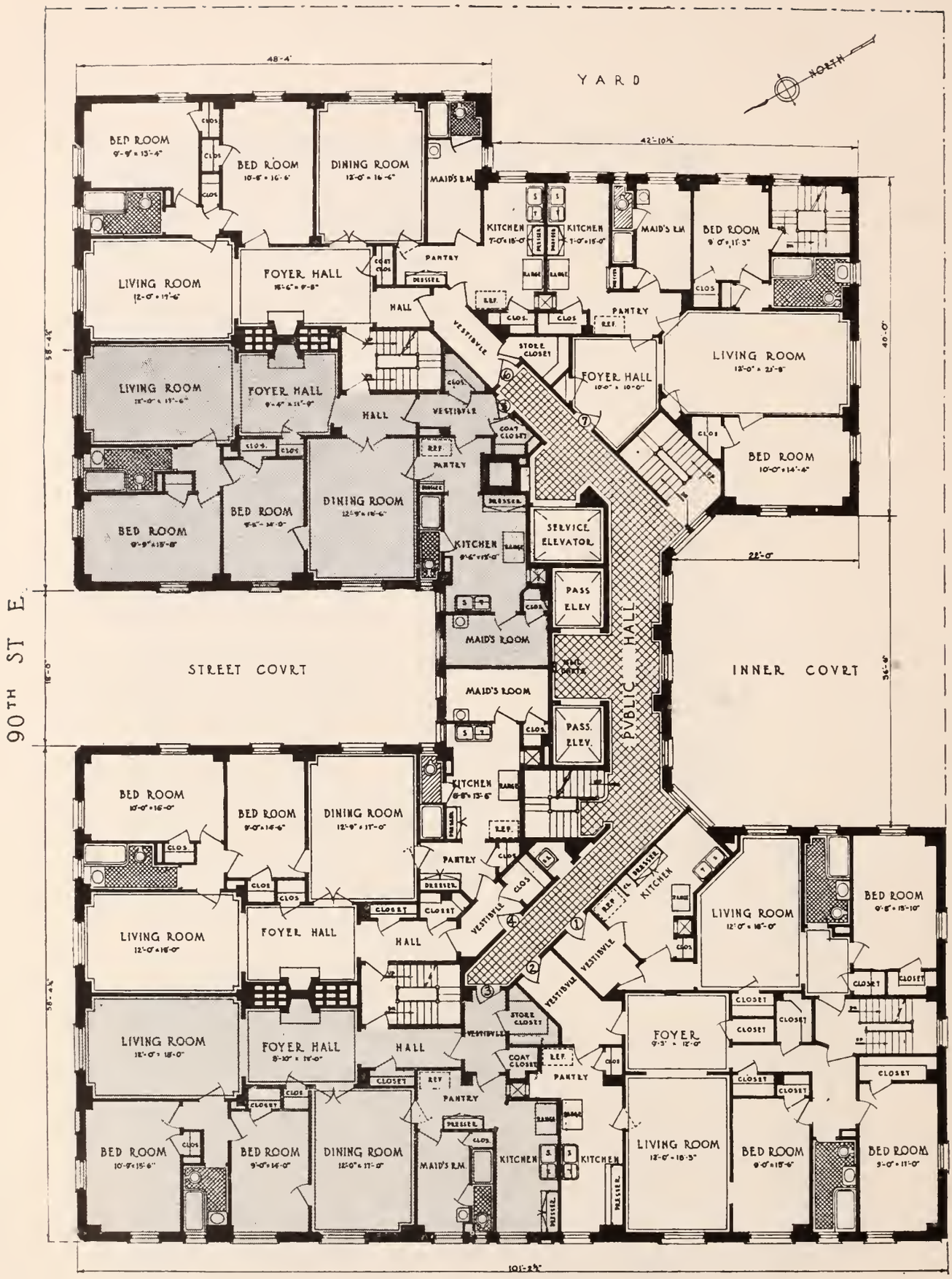

1349 Lexington Avenue

South East Corner of 90th Street — 10-Story Building

3 Rooms and 1 Bathroom	1 Master's Bedroom
4 Rooms and 1 Bathroom	2 Master's Bedrooms
5 Rooms and 2 Bathrooms	2 Master's Bedrooms
6 Rooms and 2 Bathrooms	2 Master's Bedrooms

For vacancies in these houses, for the rentals asked for them and for permits to see them consult Pease & Elliman

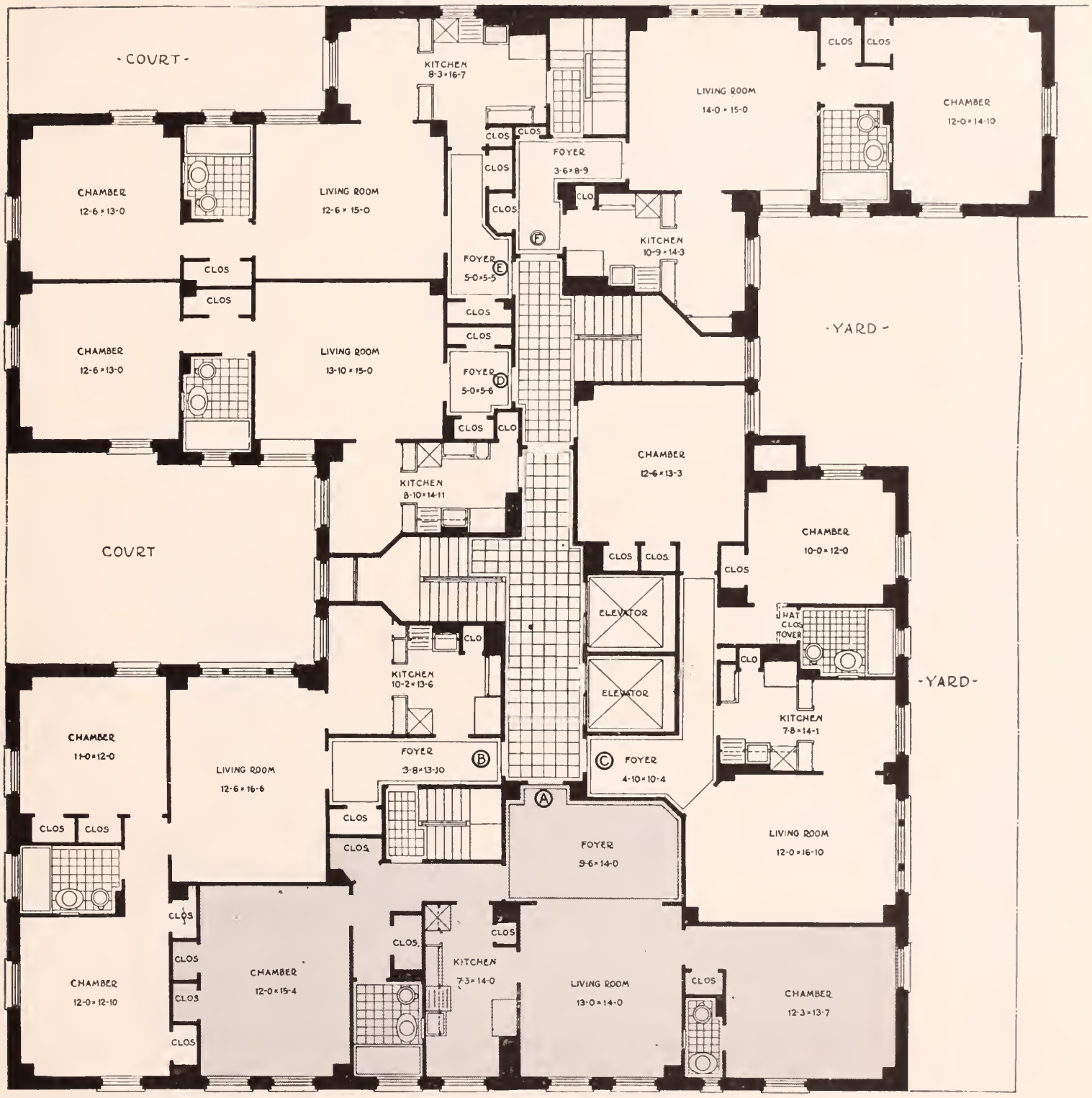

150 East 93d Street

South East Corner of Lexington Avenue — 11-Story Building

3 Rooms and 1 Bathroom ..... 1 Master's Bedroom
4 Rooms and 1 Bathroom ..... 2 Master's Bedrooms
5 Rooms and 1 Bathroom ..... 2 Master's Bedrooms

For vacancies in these houses, for the rentals asked for them and for permits to see them consult Pease & Elliman

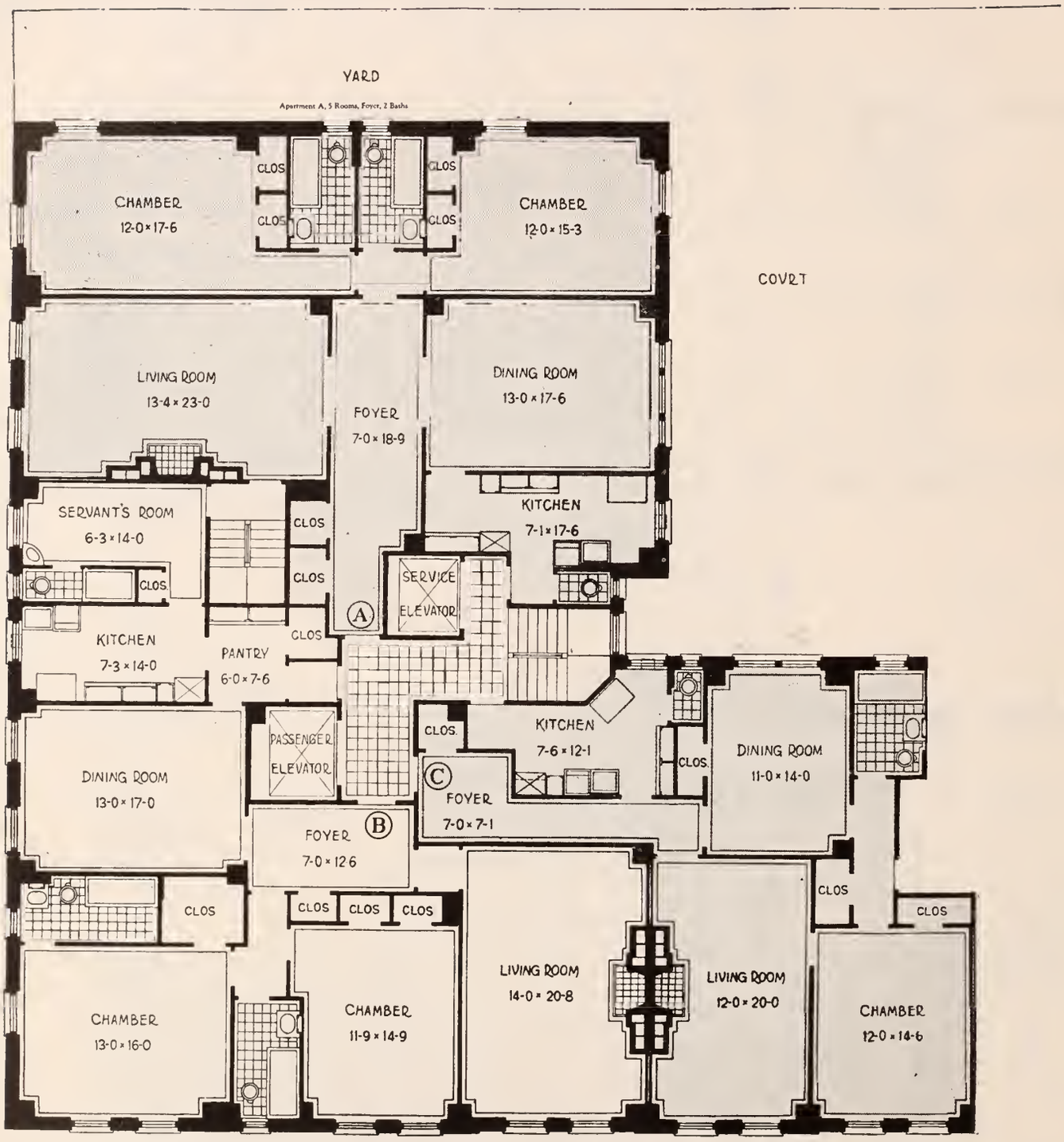

1435 Lexington Avenue

South East Corner of 94th Street — 11-Story Building

4 Rooms and 1 Bathroom	1 Master's Bedroom
5 Rooms and 2 Bathrooms	2 Master's Bedrooms
6 Rooms and 3 Bathrooms	2 Master's Bedrooms

For vacancies in these houses, for the rentals asked for them and for permits to see them consult Pease & Elliman

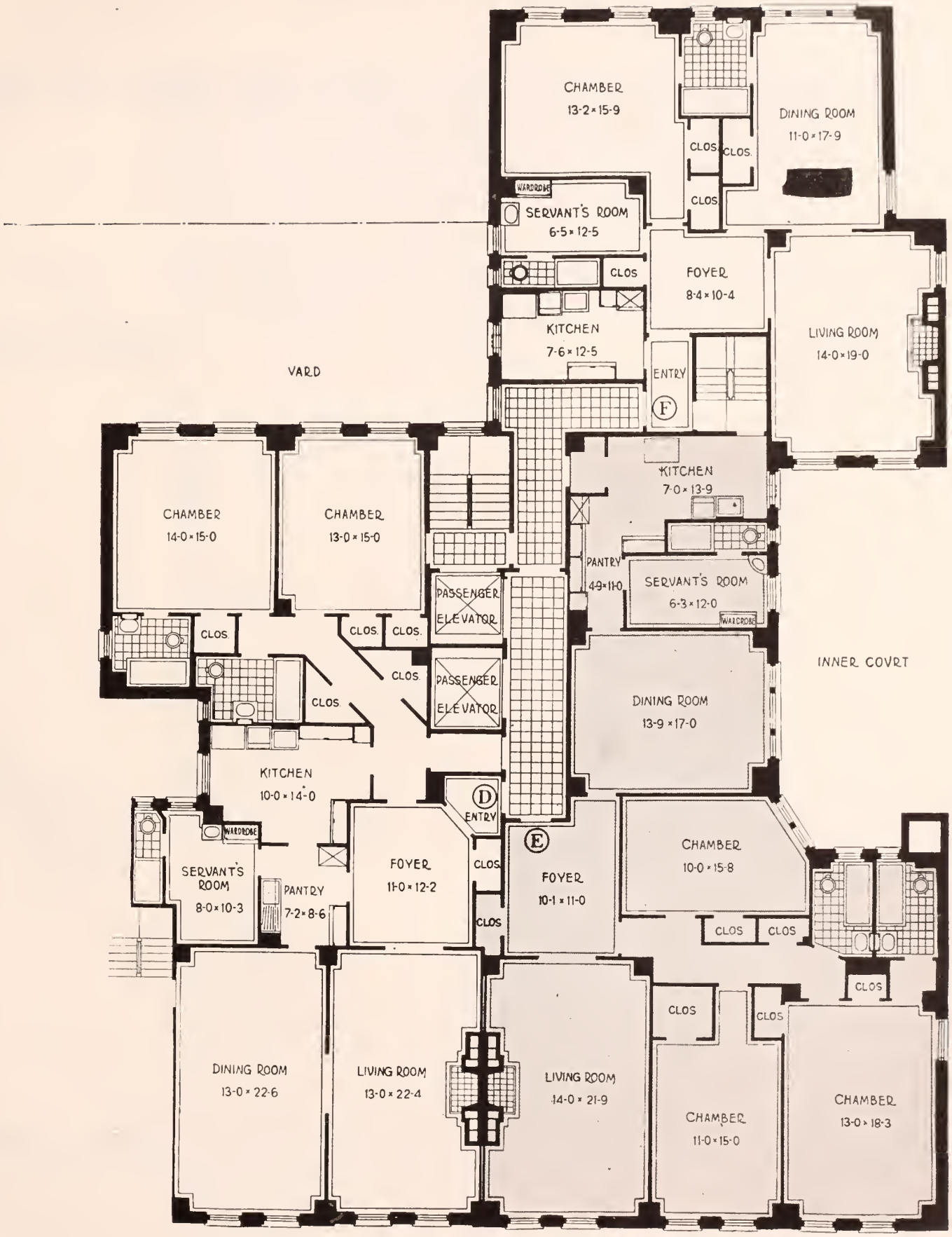

1435 Lexington Avenue

South East Corner of 94th Street — **11-Story Building**

5 Rooms and 2 Bathrooms ..... 1 Master's Bedroom
6 Rooms and 3 Bathrooms ..... 2 Master's Bedrooms
7 Rooms and 3 Bathrooms ..... 3 Master's Bedrooms

For vacancies in these houses, for the rentals asked for them and for permits to see them consult Pease & Elliman

26 West 9th Street

Between Fifth and Sixth Avenues — 9-Story Building

3 Rooms and 1 Bathroom ..... 1 Master's Bedroom
4 Rooms and 1 Bathroom ..... 2 Master's Bedrooms

For vacancies in these houses, for the rentals asked for them and for permits to see them consult Pease & Elliman

PEASE & ELLIMAN

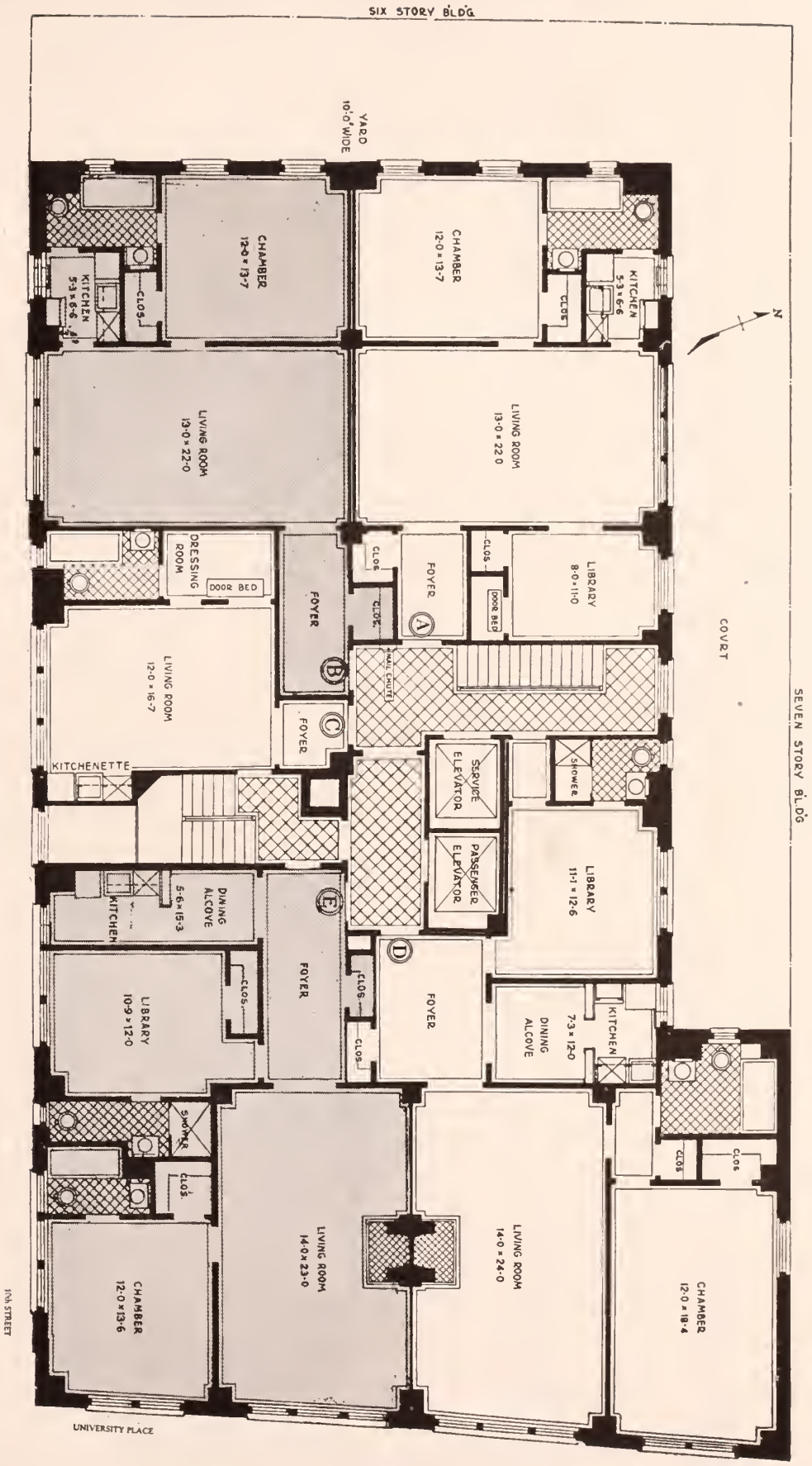

60 University Place

South West Corner of 10th Street — 11-Story Building

1 Room and 1 Bathroom ..... 1 Master's Bedroom
3 Rooms and 1 Bathroom ..... 1 Master's Bedroom
4 Rooms and 1 Bathroom ..... 1 Master's Bedroom
4 Rooms and 2 Bathrooms ..... 2 Master's Bedrooms

For vacancies in these houses, for the rentals asked for them and for permits to see them consult Pease & Elliman

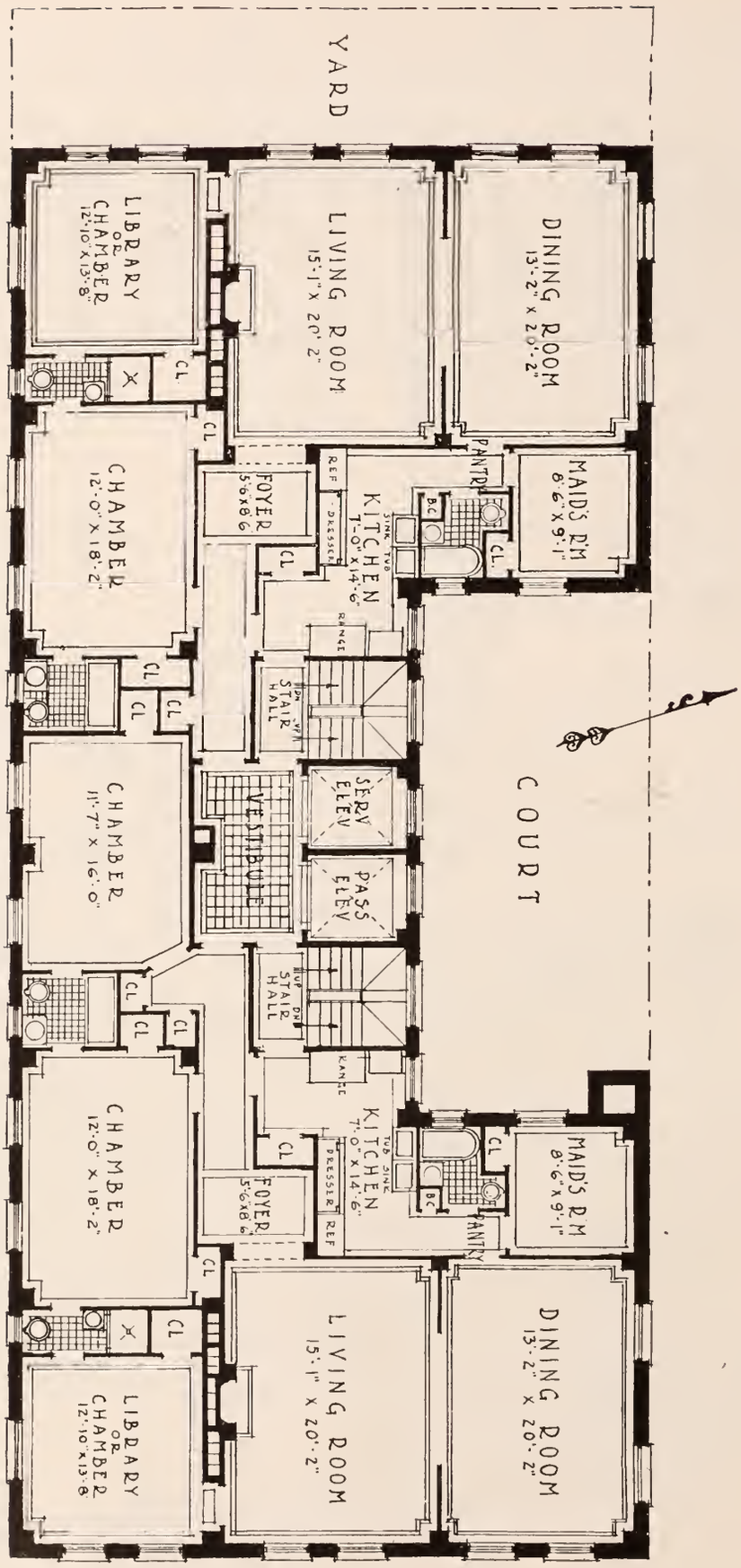

32 Washington Square West

North West Corner of Washington Place **15-Story Building**

6 Rooms and 3 Bathrooms.....1 (2) Master's Bedrooms
7 Rooms and 3 Bathrooms.....2 (3) Master's Bedrooms

For vacancies in these houses, for the rentals asked for them and for permits to see them consult Pease & Elliman

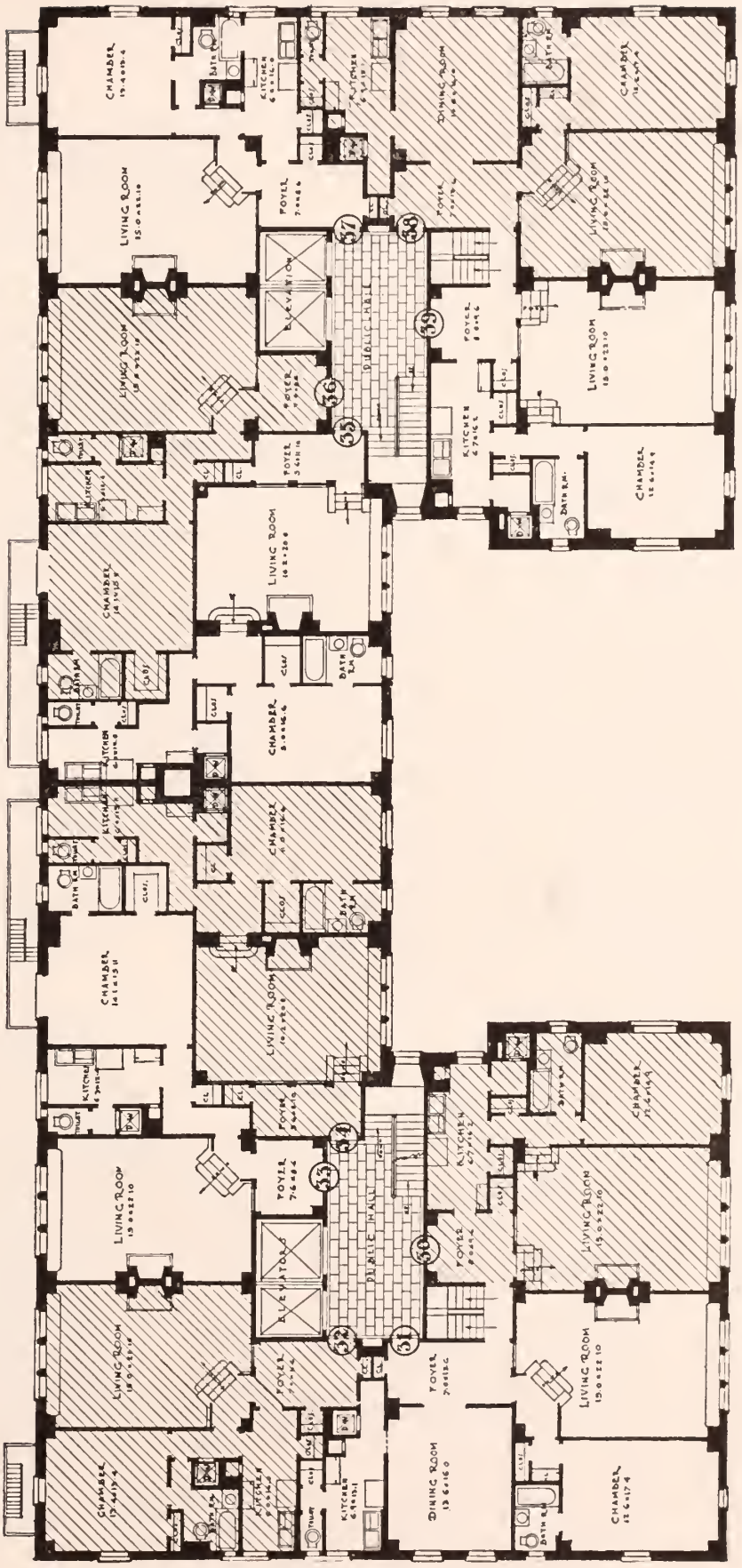

35 East 9th Street

Between University Place and Broadway — 9-Story Building

2 Rooms and 1 Bathroom.....1 Master's Bedroom
3 Rooms and 1 Bathroom.....1 Master's Bedroom
+ Rooms and 1 Bathroom.....1 Master's Bedroom

For vacancies in these houses, for the rentals asked for them and for permits to see them consult Pease & Elliman

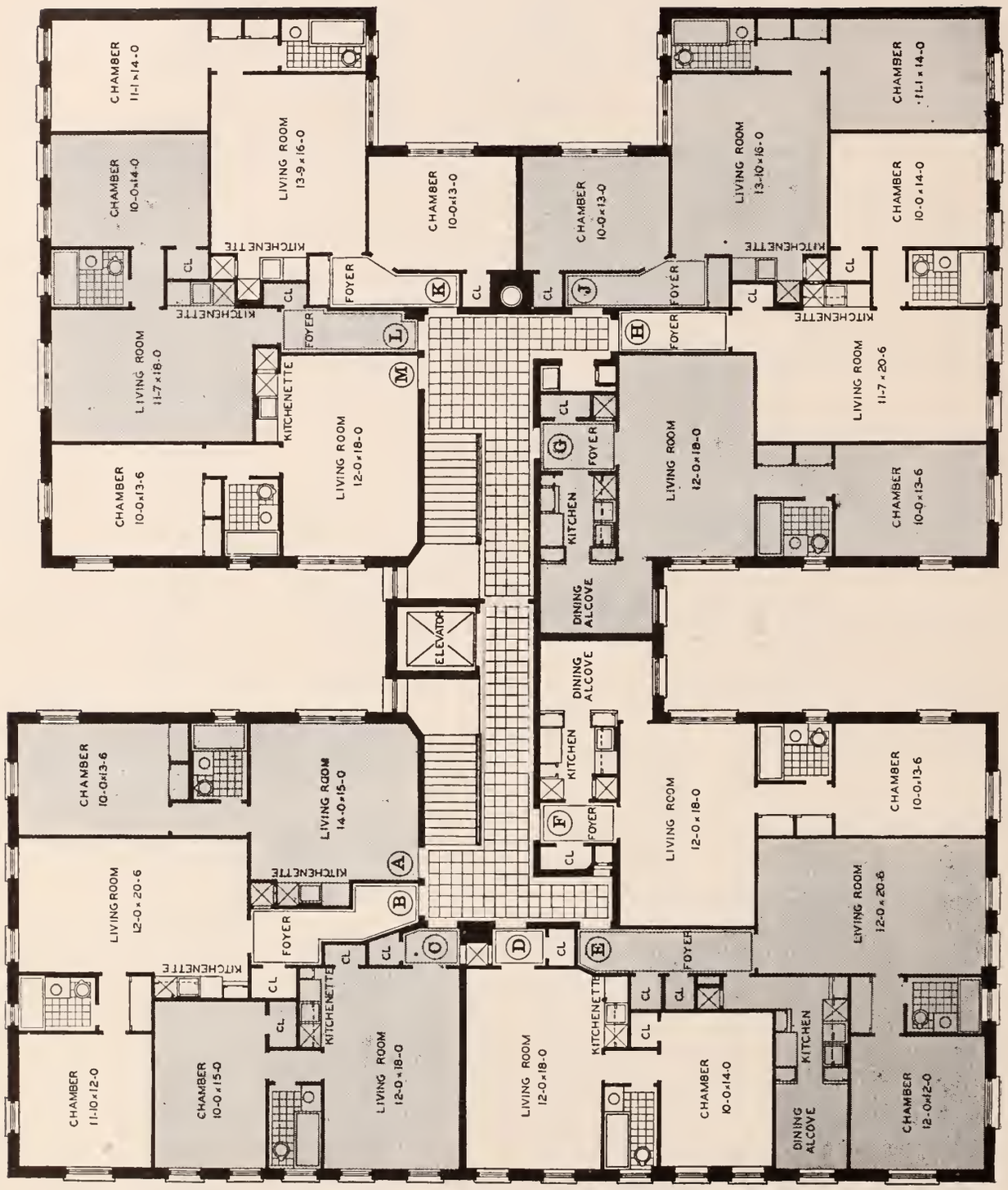

201 East 40th Street

North East Corner of Third Avenue — 6-Story Building

2 Rooms and 1 Bathroom.....1 Master's Bedroom
3 Rooms and 1 Bathroom.....1 Master's Bedroom

For vacancies in these houses, for the rentals asked for them and for permits to see them consult Pease & Elliman

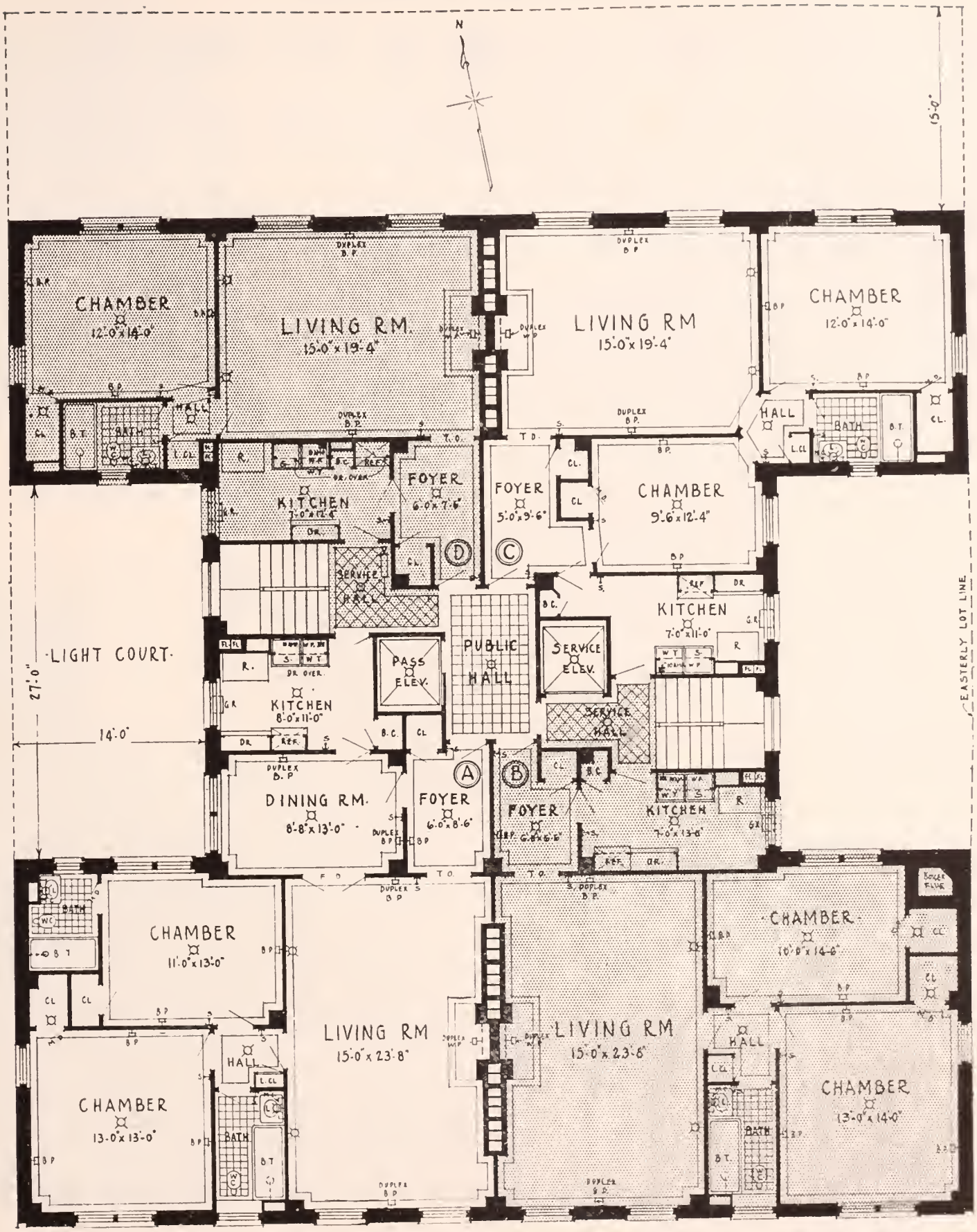

35 West 9th Street

Between Fifth and Sixth Avenues — **9-Story Building**

3 Rooms and 1 Bathroom ..... 1 Master's Bedroom
5 Rooms and 2 Bathrooms ..... 2 Master's Bedrooms

For vacancies in these houses, for the rentals asked for them and for permits to see them consult Pease & Elliman

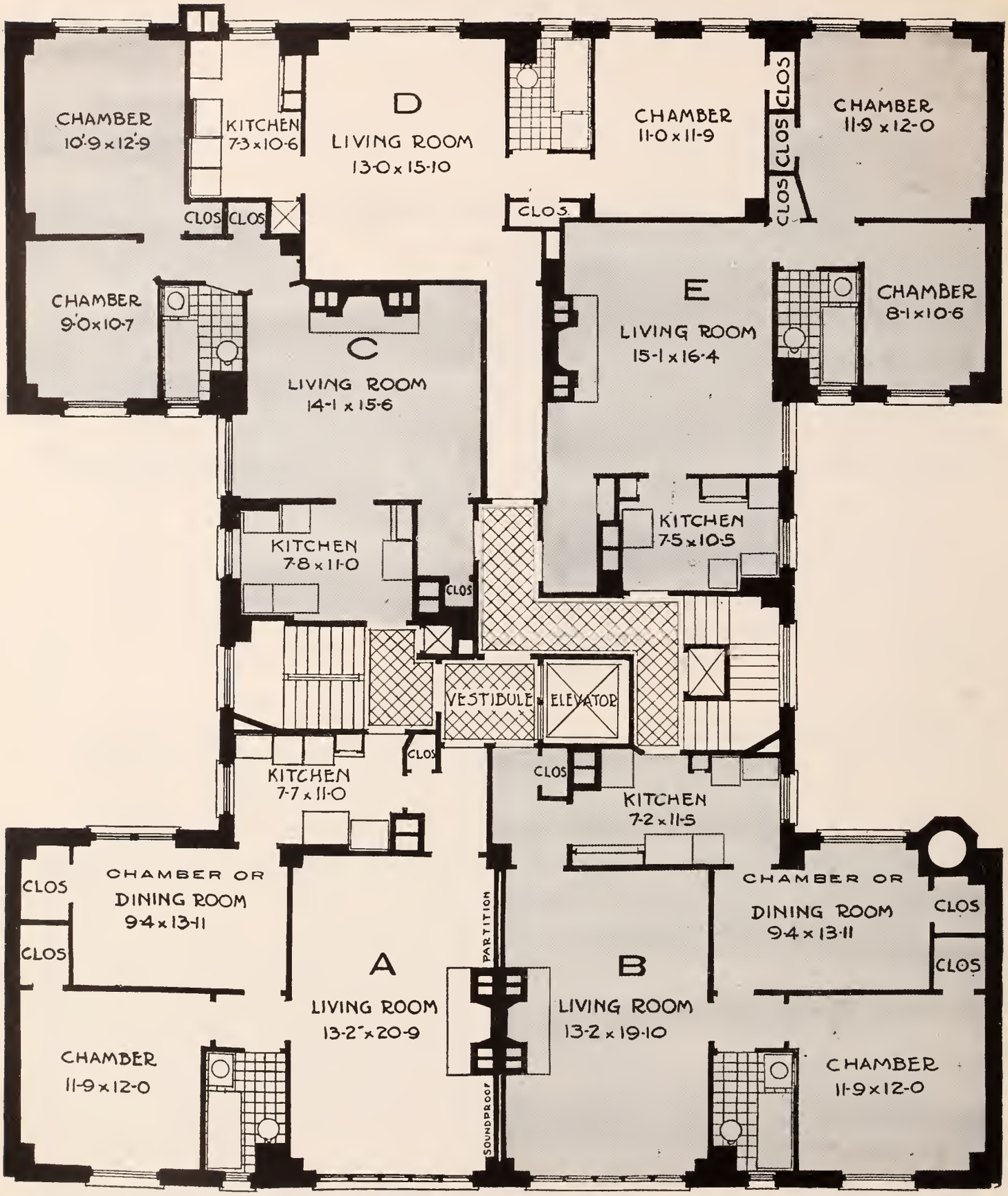

44 West 10th Street

Between Fifth and Sixth Avenues — 9-Story Building

3 Rooms and 1 Bathroom ..... 1 Master's Bedroom
4 Rooms and 1 Bathroom ..... 1 (2) Master's Bedrooms

For vacancies in these houses, for the rentals asked for them and for permits to see them consult Pease & Elliman

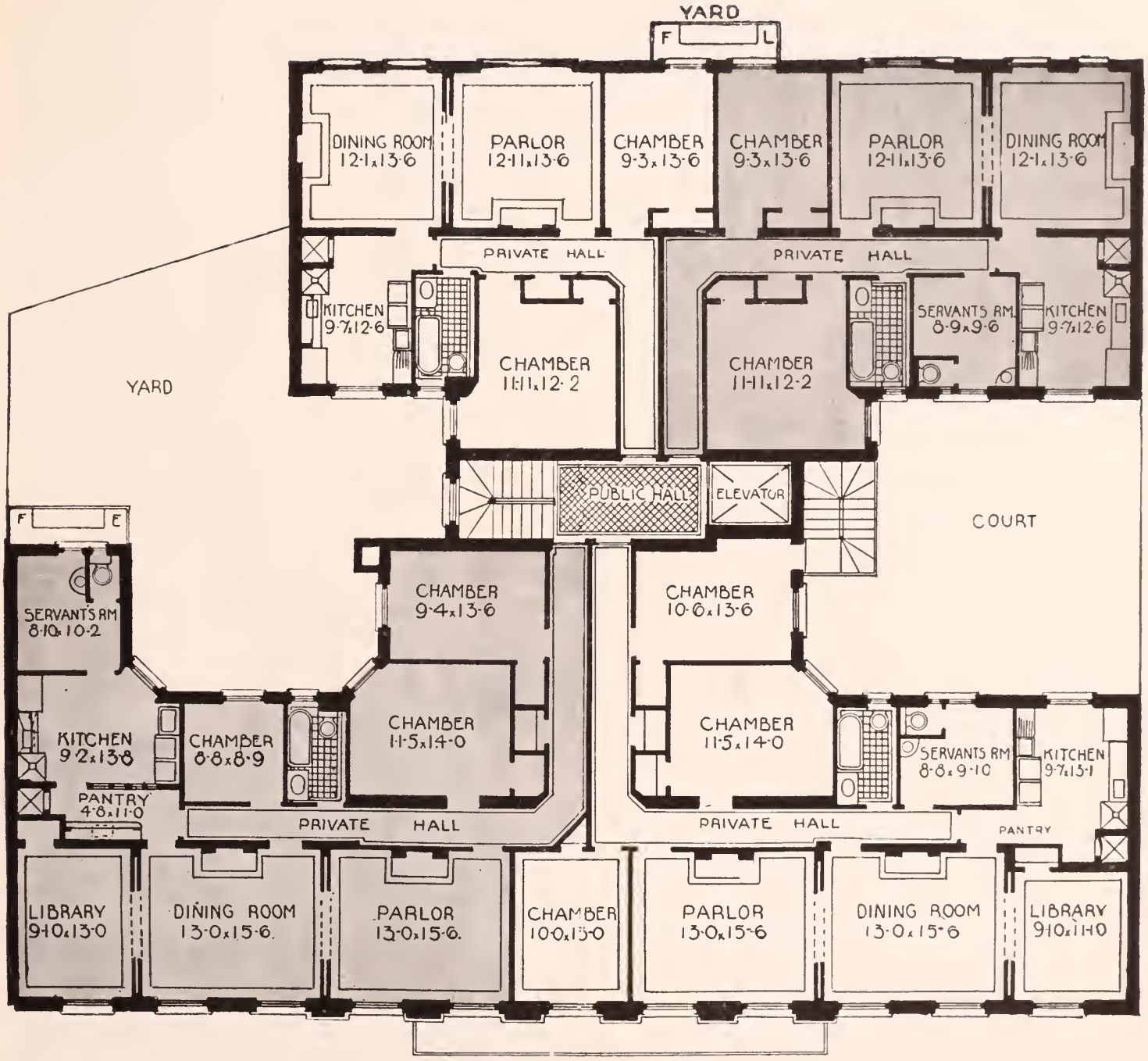

15 East 10th Street

Between Fifth Avenue and University Place — **6-Story Building**

5 Rooms and 1 Bathroom ..... 2 Master's Bedrooms
6 Rooms and 1 Bathroom ..... 2 Master's Bedrooms
8 Rooms and 1 Bathroom ..... 3 Master's Bedrooms

For vacancies in these houses, for the rentals asked for them and for permits to see them consult Pease & Elliman

15 West 11th Street

Between Fifth and Sixth Avenues — 9-Story Building

3 Rooms and 1 Bathroom	1 Master's Bedroom
4 Rooms and 1 Bathroom	1 Master's Bedroom
6 Rooms and 2 Bathrooms	2 Master's Bedrooms

For vacancies in these houses, for the rentals asked for them and for permits to see them consult Pease & Elliman

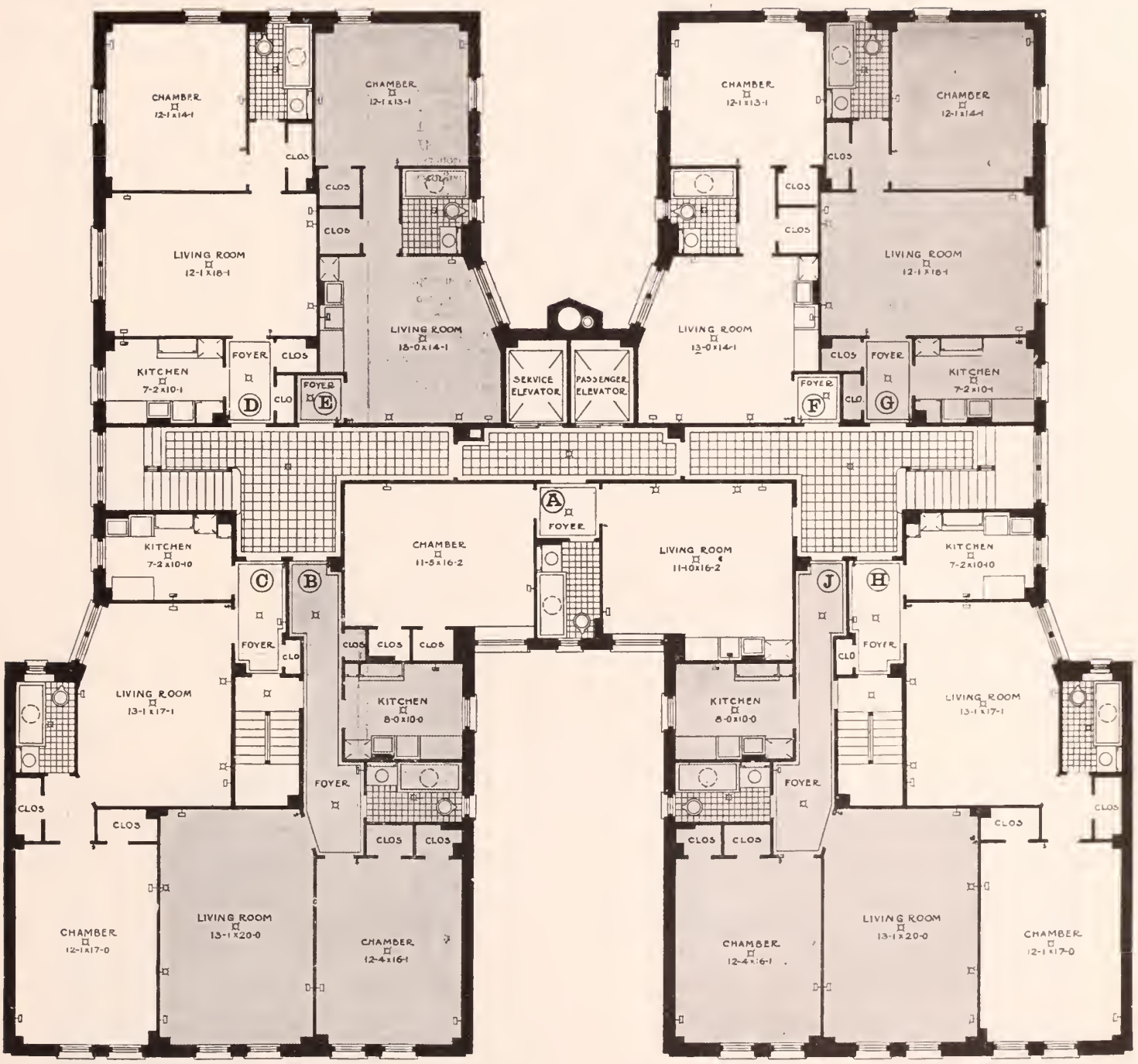

Scale 1-Inch Equals 6 Feet

55 West 11th Street

Between Fifth and Sixth Avenues — 9-Story Building

2 Rooms and 1 Bathroom ..... 1 Master's Bedroom
3 Rooms and 1 Bathroom ..... 1 Master's Bedroom

For vacancies in these houses, for the rentals asked for them and for permits to see them consult Pease & Elliman

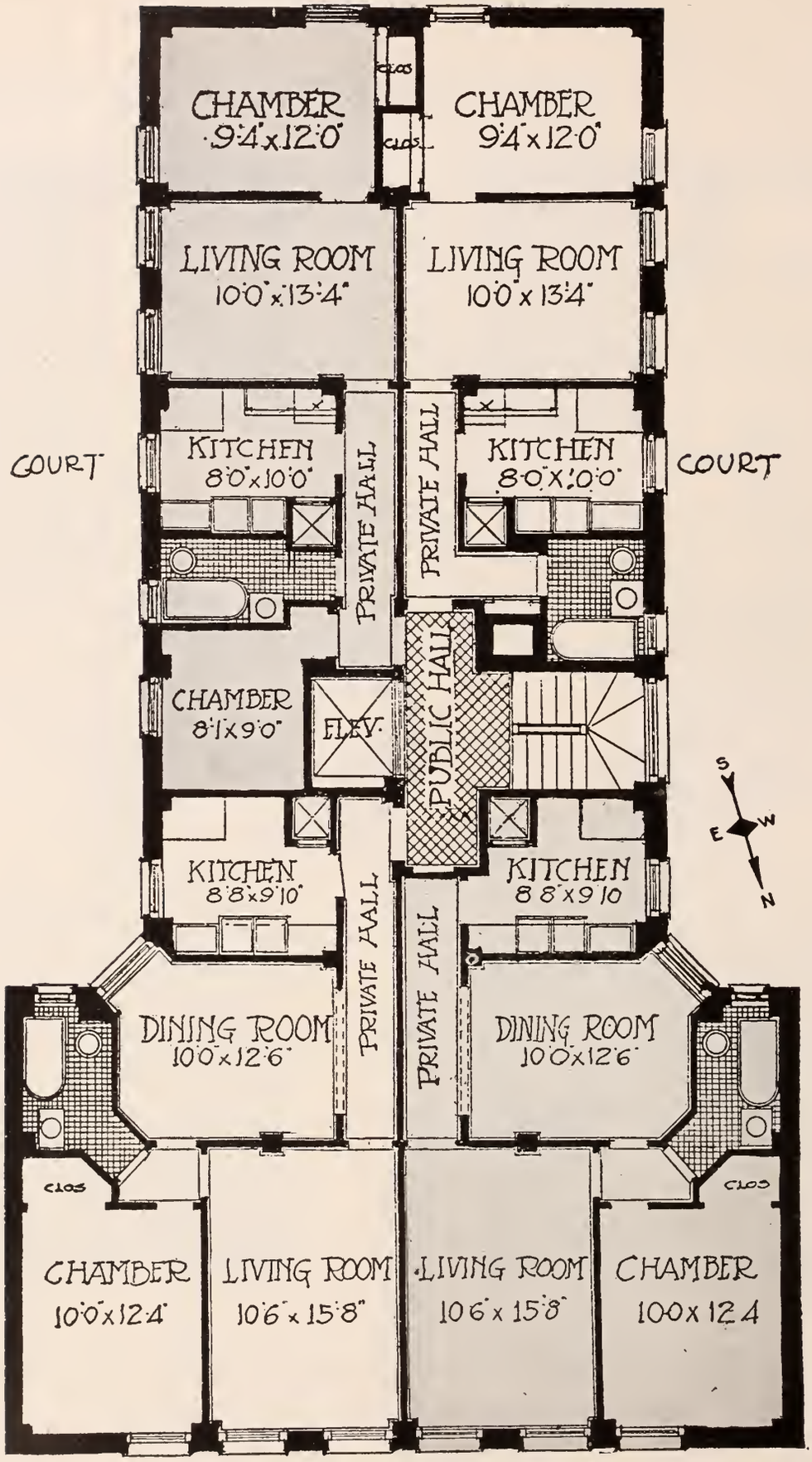

56 West 11th Street

Between Fifth and Sixth Avenues — 9-Story Building

3 Rooms and 1 Bathroom ..... 1 Master's Bedroom
4 Rooms and 1 Bathroom ..... 1 Master's Bedroom

For vacancies in these houses, for the rentals asked for them and for permits to see them consult Pease & Elliman

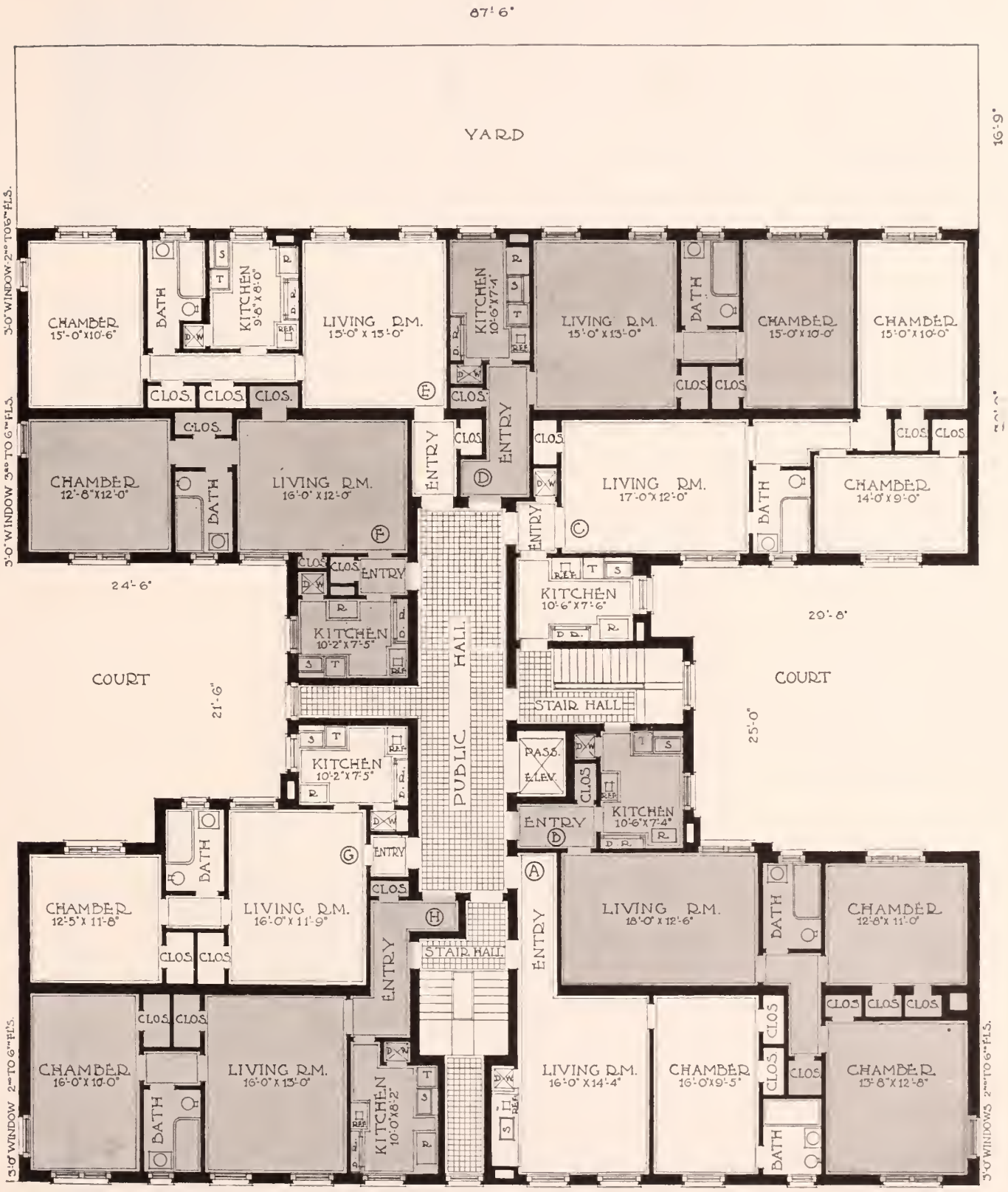

71 West 12th Street

Between Fifth and Sixth Avenues — **7-Story Building**

2 Rooms, 1 Bathroom and Kitchenette	1 Master's Bedroom
3 Rooms and 1 Bathroom	1 Master's Bedroom
4 Rooms and 1 Bathroom	2 Master's Bedrooms

For vacancies in these houses, for the rentals asked for them and for permits to see them consult Pease & Elliman

PEASE & ELLIMAN

SECOND FLOOR OF DUPLEX APARTMENT

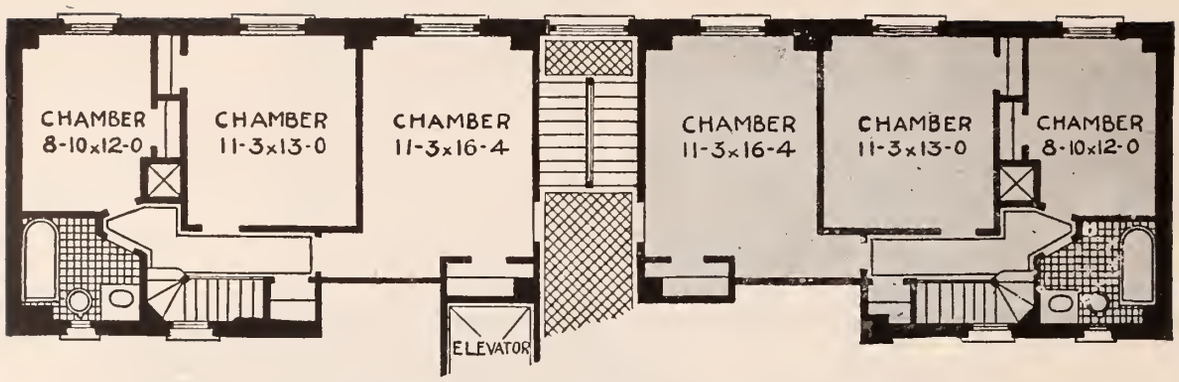

FIRST FLOOR OF DUPLEX APARTMENT

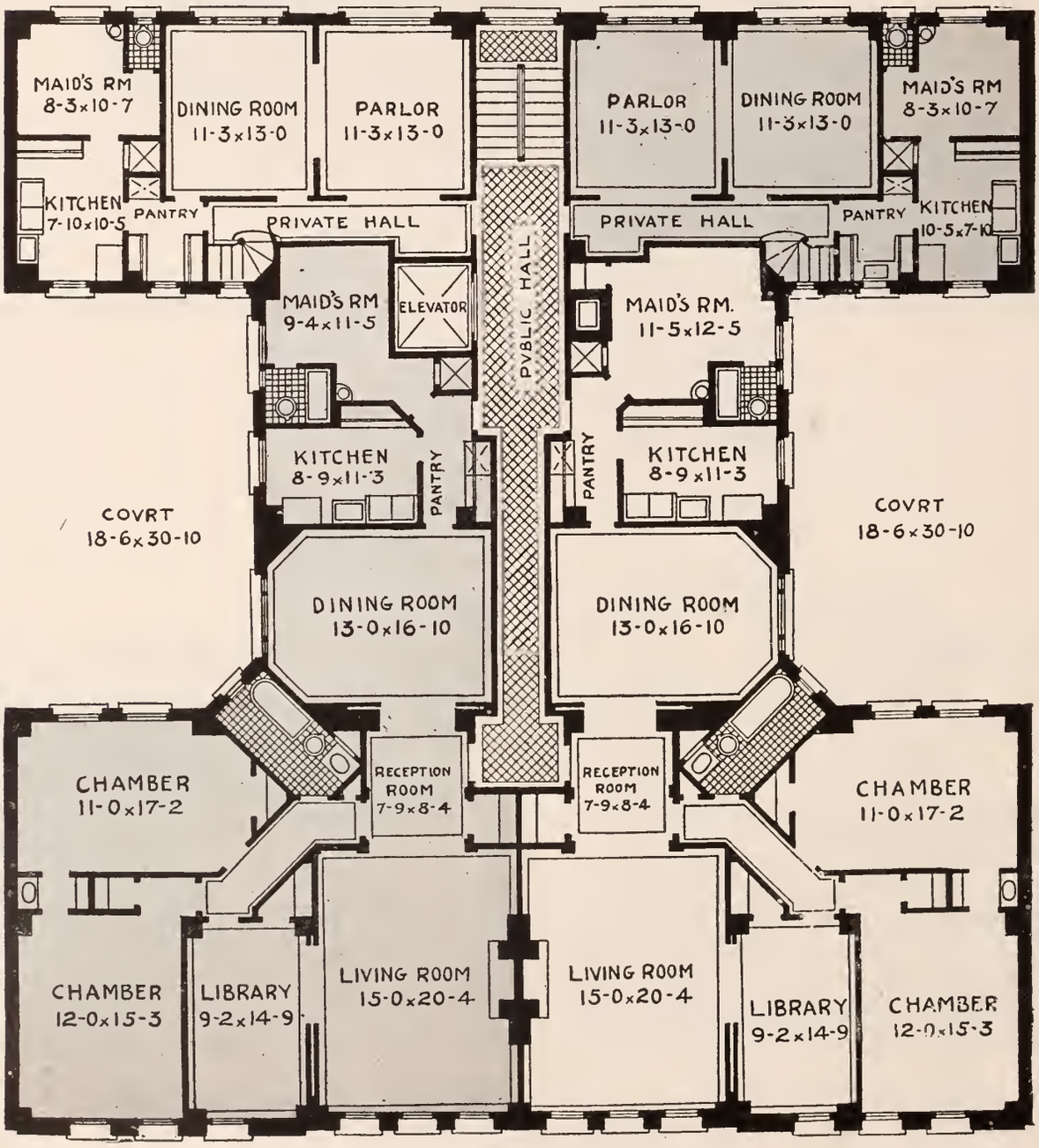

145 East 35th Street

Between Lexington and Third Avenues — 8-Story Building

7 Rooms and 2 Bathrooms (Simplex) ..... 2 Master's Bedrooms
7 Rooms and 2 Bathrooms (Duplex) ..... 3 Master's Bedrooms

For vacancies in these houses, for the rentals asked for them and for permits to see them consult Pease & Elliman

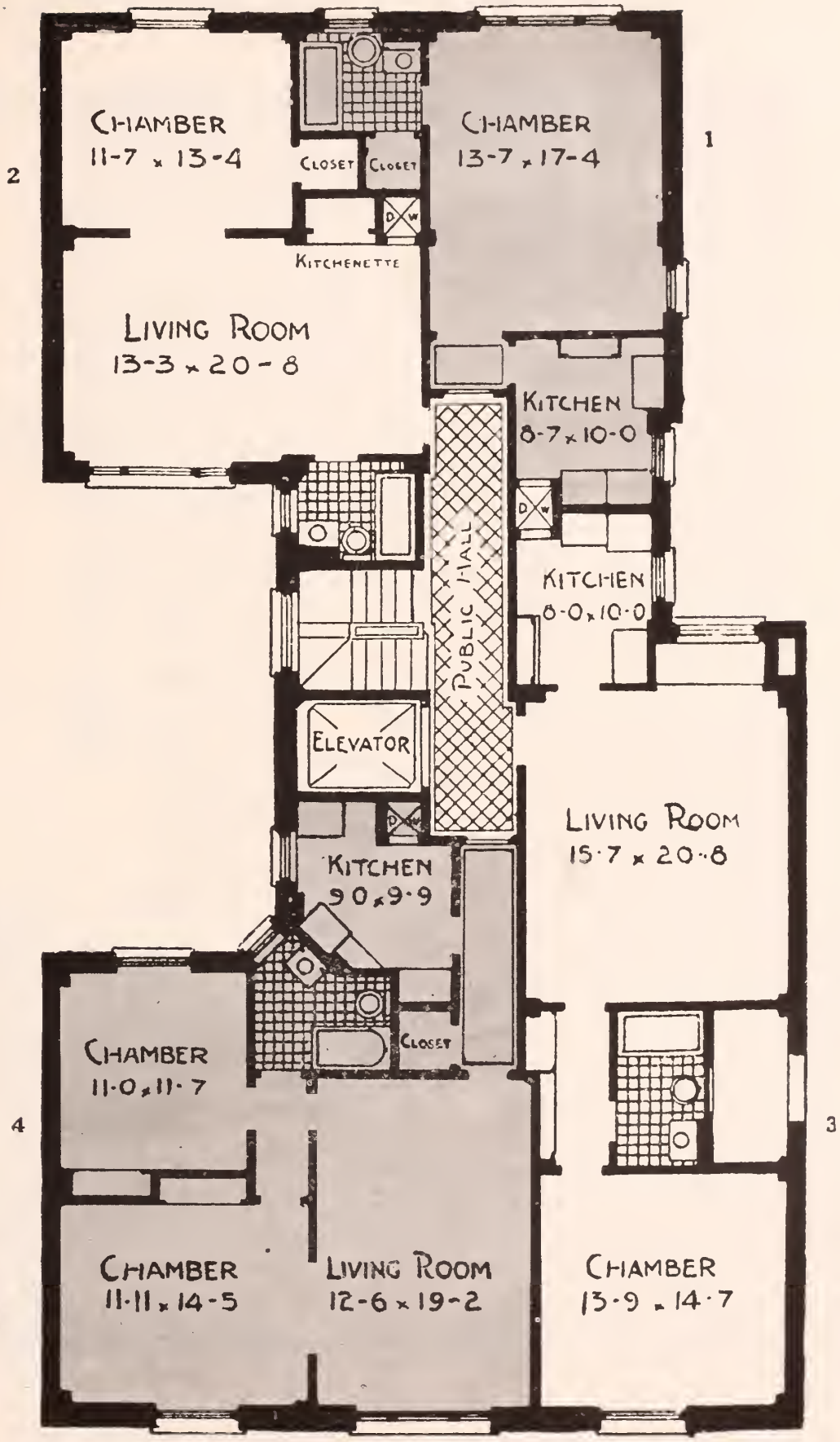

150 East 35th Street

Between Lexington and Third Avenues — 9-Story Building

2 Rooms and 1 Bathroom	1 Master's Bedroom
3 Rooms and 1 Bathroom	1 Master's Bedroom
4 Rooms and 1 Bathroom	2 Master's Bedrooms

For vacancies in these houses, for the rentals asked for them and for permits to see them consult Pease & Elliman

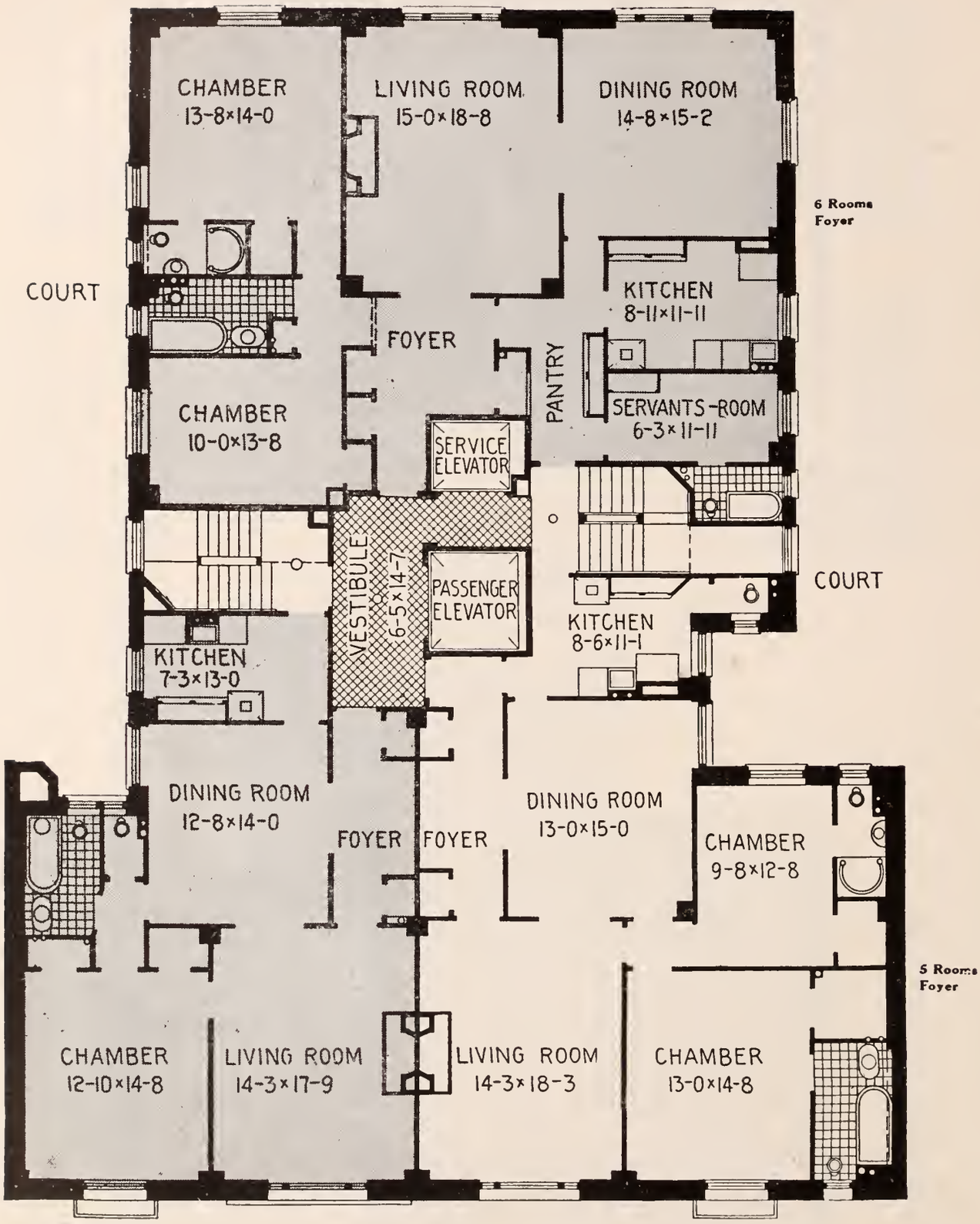

138 East 36th Street

Between Park and Lexington Avenues — 9-Story Building

4 Rooms and 1 Bathroom	1 Master's Bedroom
5 Rooms and 2 Bathrooms	2 Master's Bedrooms
6 Rooms and 3 Bathrooms	2 Master's Bedrooms

For vacancies in these houses, for the rentals asked for them and for permits to see them consult Pease & Elliman

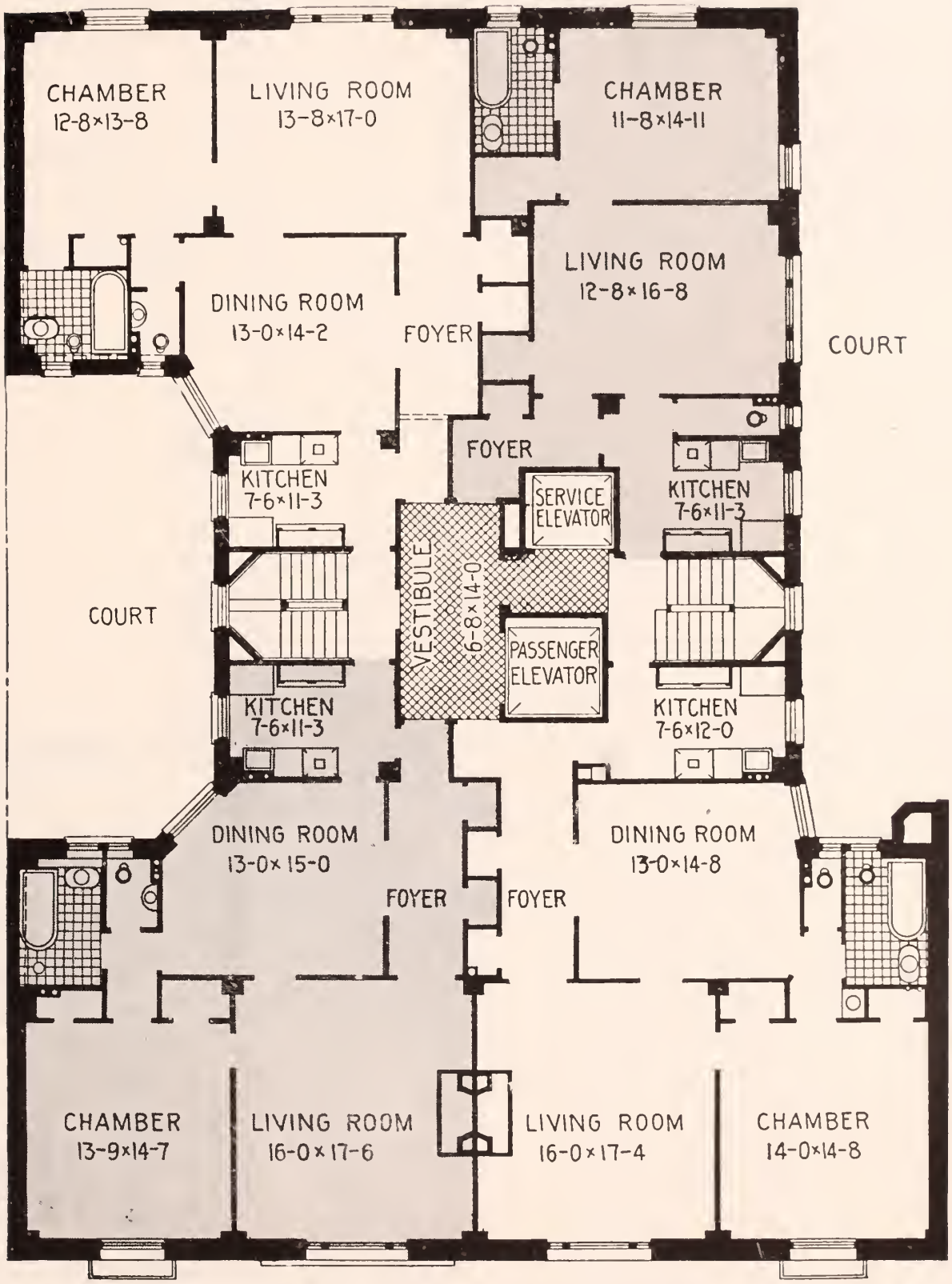

144 East 36th Street

Between Park and Lexington Avenues — 9-Story Building

3 Rooms and 1 Bathroom ..... 1 Master's Bedroom
4 Rooms and 1 Bathroom ..... 1 Master's Bedroom

For vacancies in these houses, for the rentals asked for them and for permits to see them consult Pease & Elliman

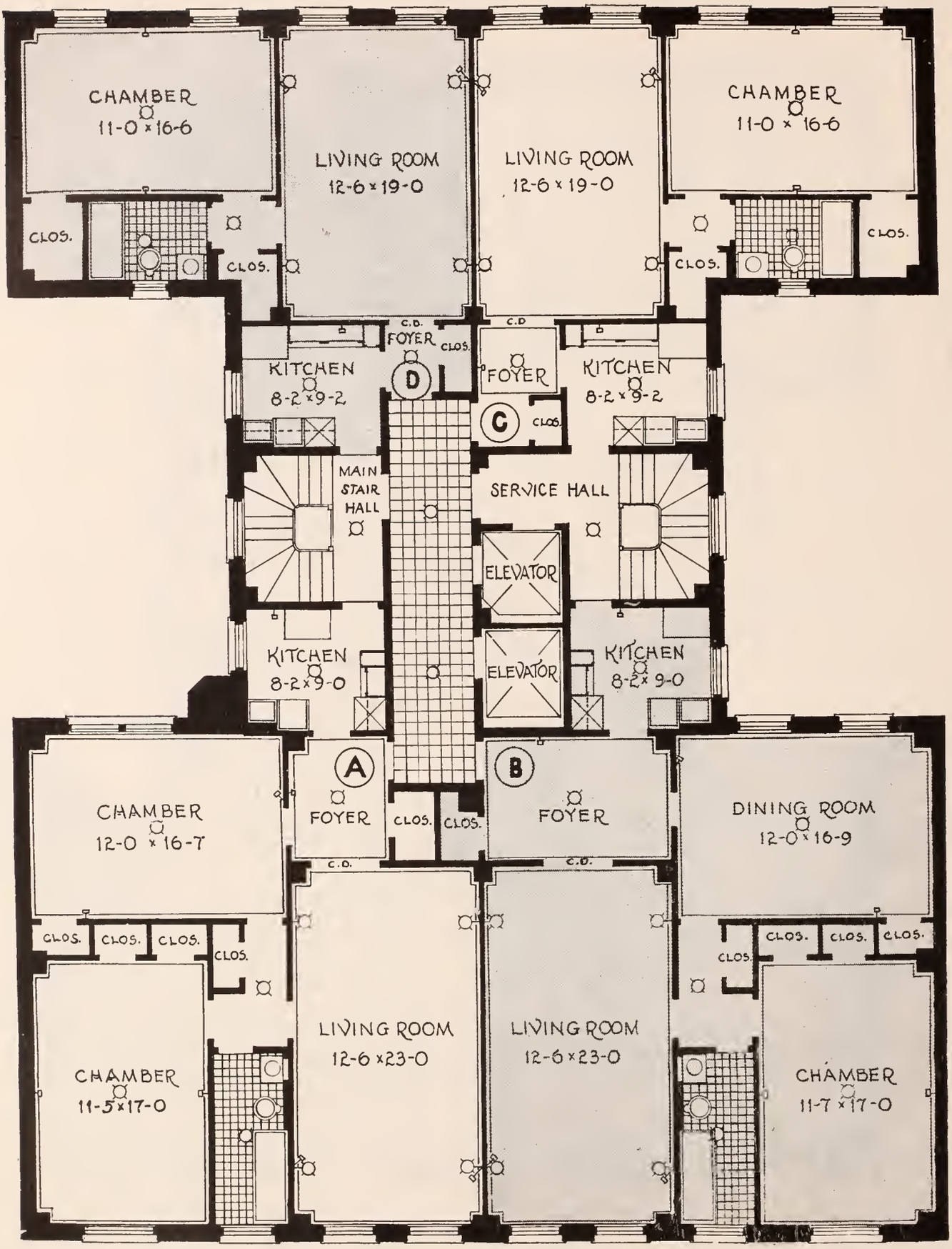

156 East 37th Street

Between Lexington and Third Avenues — 9-Story Building

3 Rooms and 1 Bathroom ..... 1 Master's Bedroom
4 Rooms and 1 Bathroom ..... 2 Master's Bedrooms

For vacancies in these houses, for the rentals asked for them and for permits to see them consult Pease & Elliman

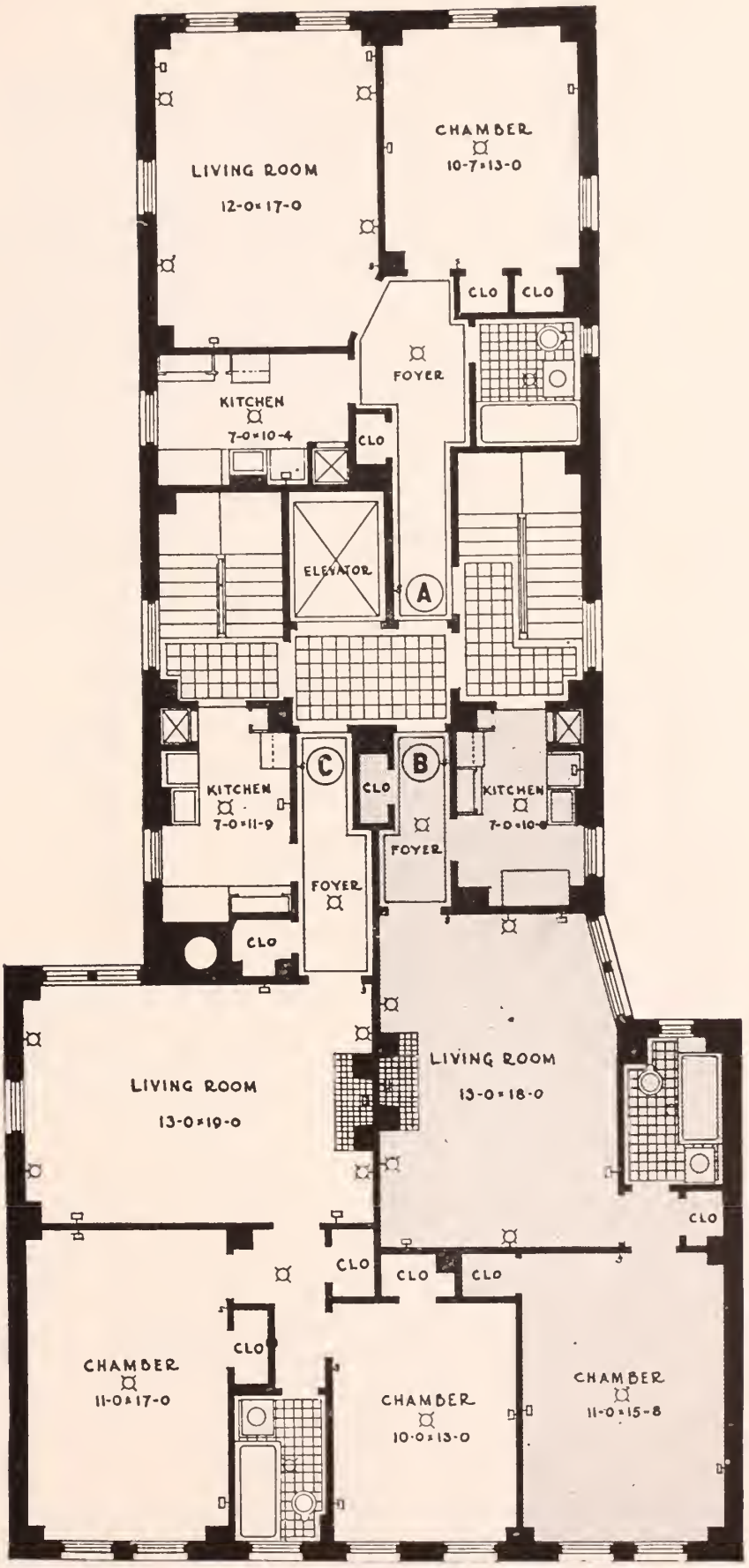

105 East 38th Street

Between Park and Lexington Avenues — 9-Story Building

3 Rooms and 1 Bathroom ..... 1 Master's Bedroom
4 Rooms and 1 Bathroom ..... 2 Master's Bedrooms

For vacancies in these houses, for the rentals asked for them and for permits to see them consult Pease & Elliman

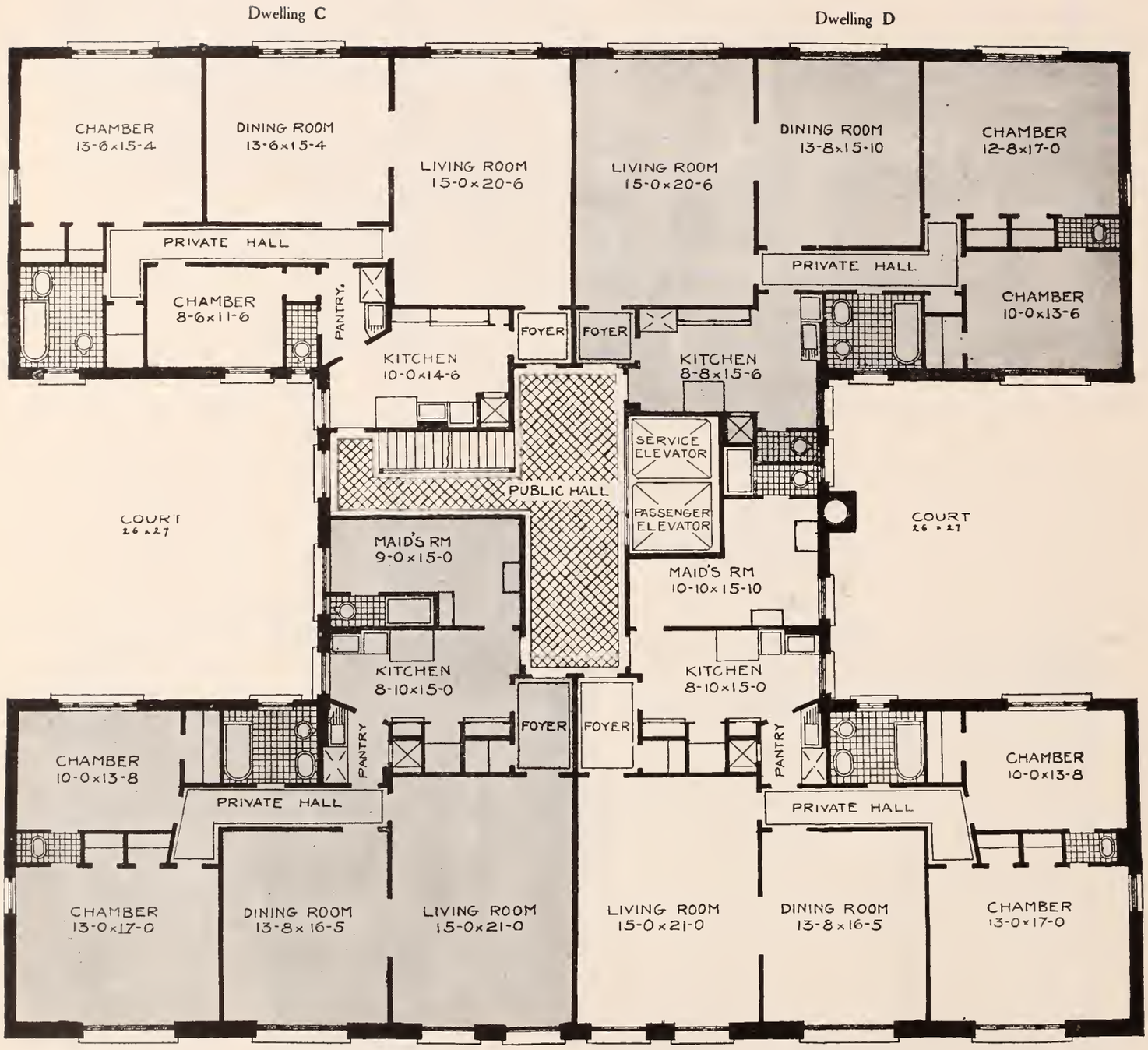

104 East 40th Street

Between Park and Lexington Avenues — 9-Story Building

5 Rooms and 1 Bathroom ..... 2 Master's Bedrooms
6 Rooms and 2 Bathrooms ..... 2 Master's Bedrooms

For vacancies in these houses, for the rentals asked for them and for permits to see them consult Pease & Elliman

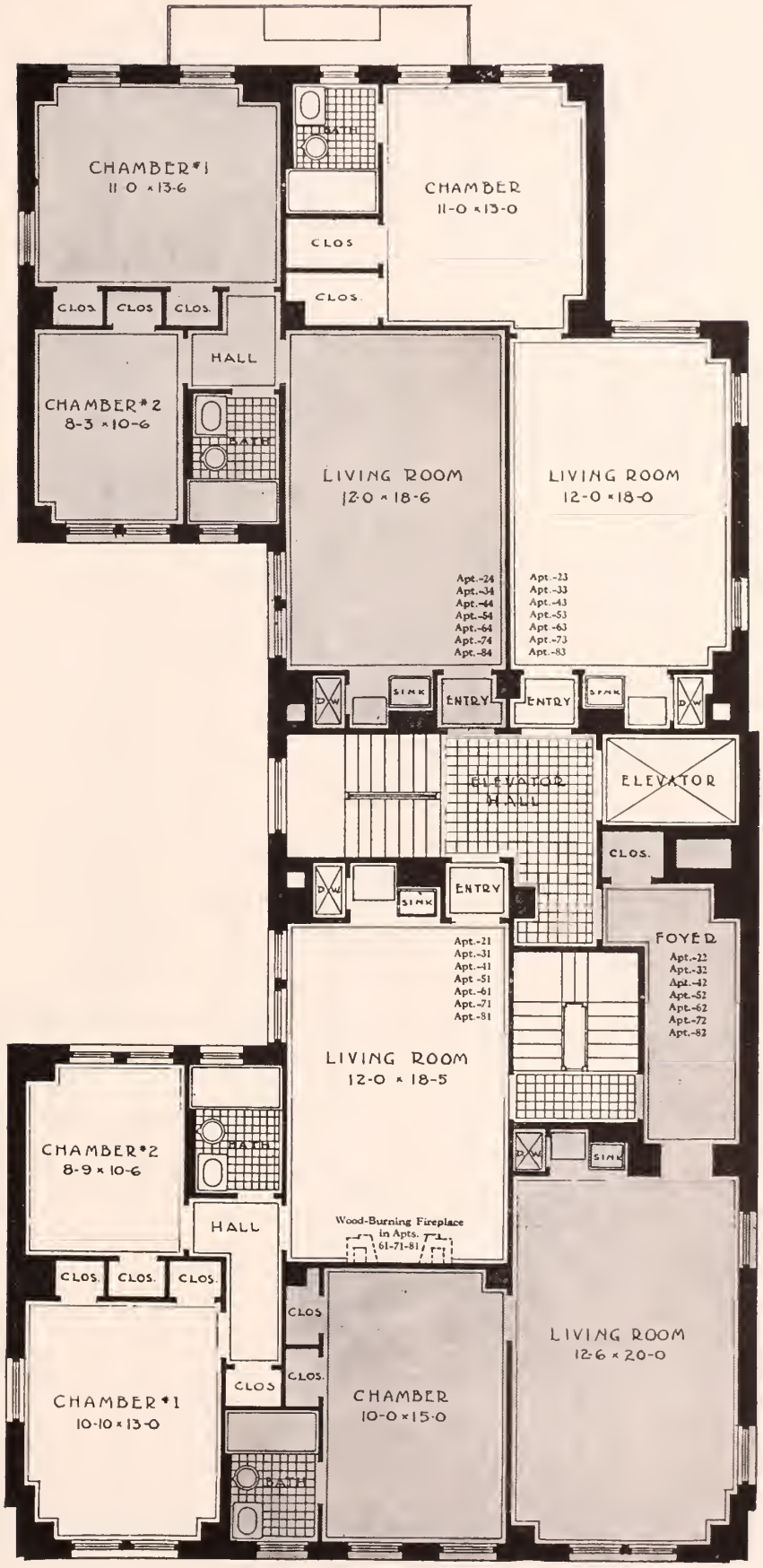

114 East 40th Street

Between Park and Lexington Avenues — 8-Story Building

2 Rooms and 1 Bathroom ..... 1 Master's Bedroom
3 Rooms and 1 Bathroom ..... 2 Master's Bedrooms

For vacancies in these houses, for the rentals asked for them and for permits to see them consult Pease & Elliman

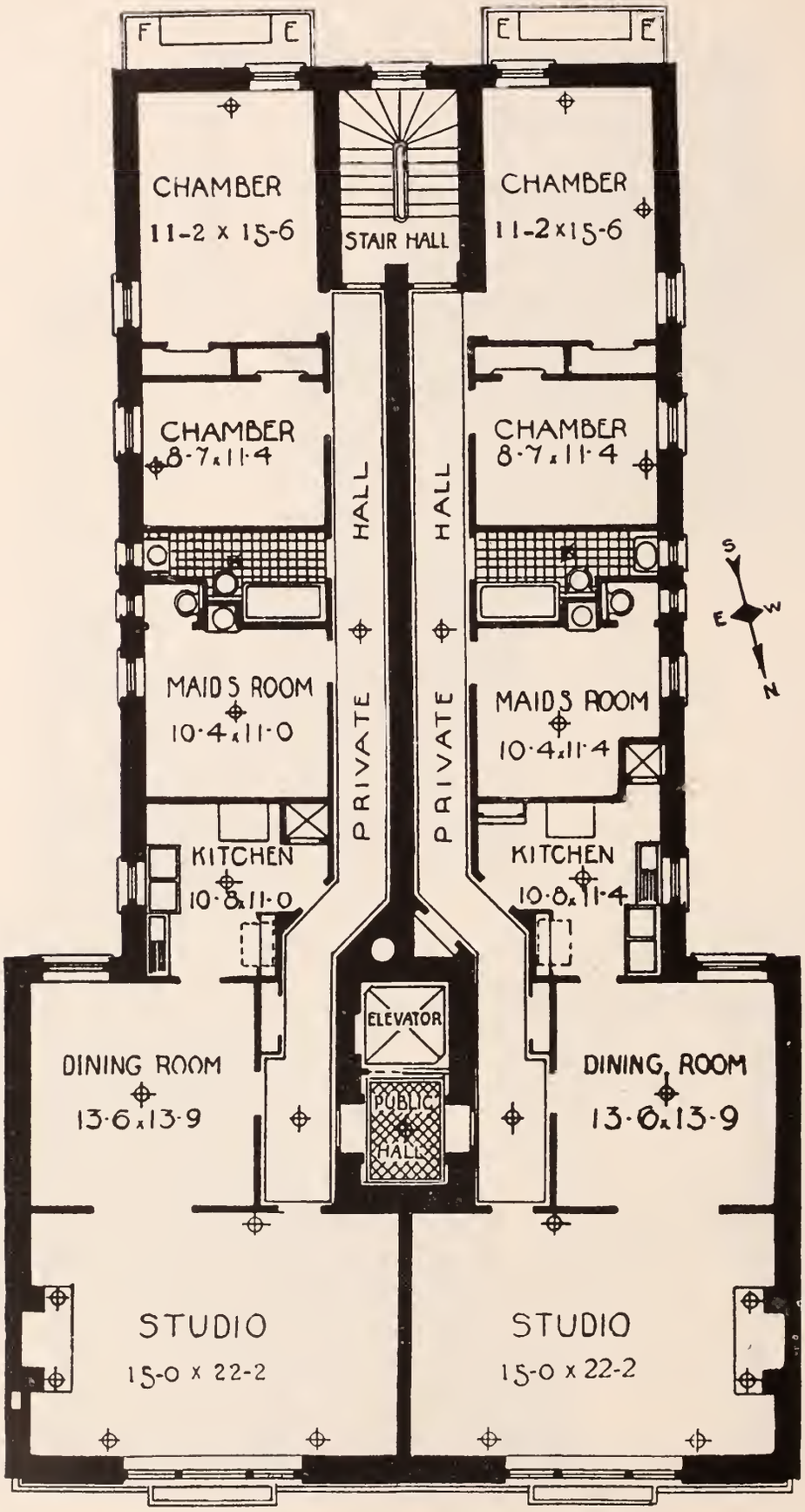

144 East 40th Street

Between Lexington and Third Avenues — 6-Story Building

6 Rooms and 1 Bathroom ..... 2 Master's Bedrooms

For vacancies in these houses, for the rentals asked for them and for permits to see them consult Pease & Elliman

3 ROOMS and BATH

3 ROOMS and BATH

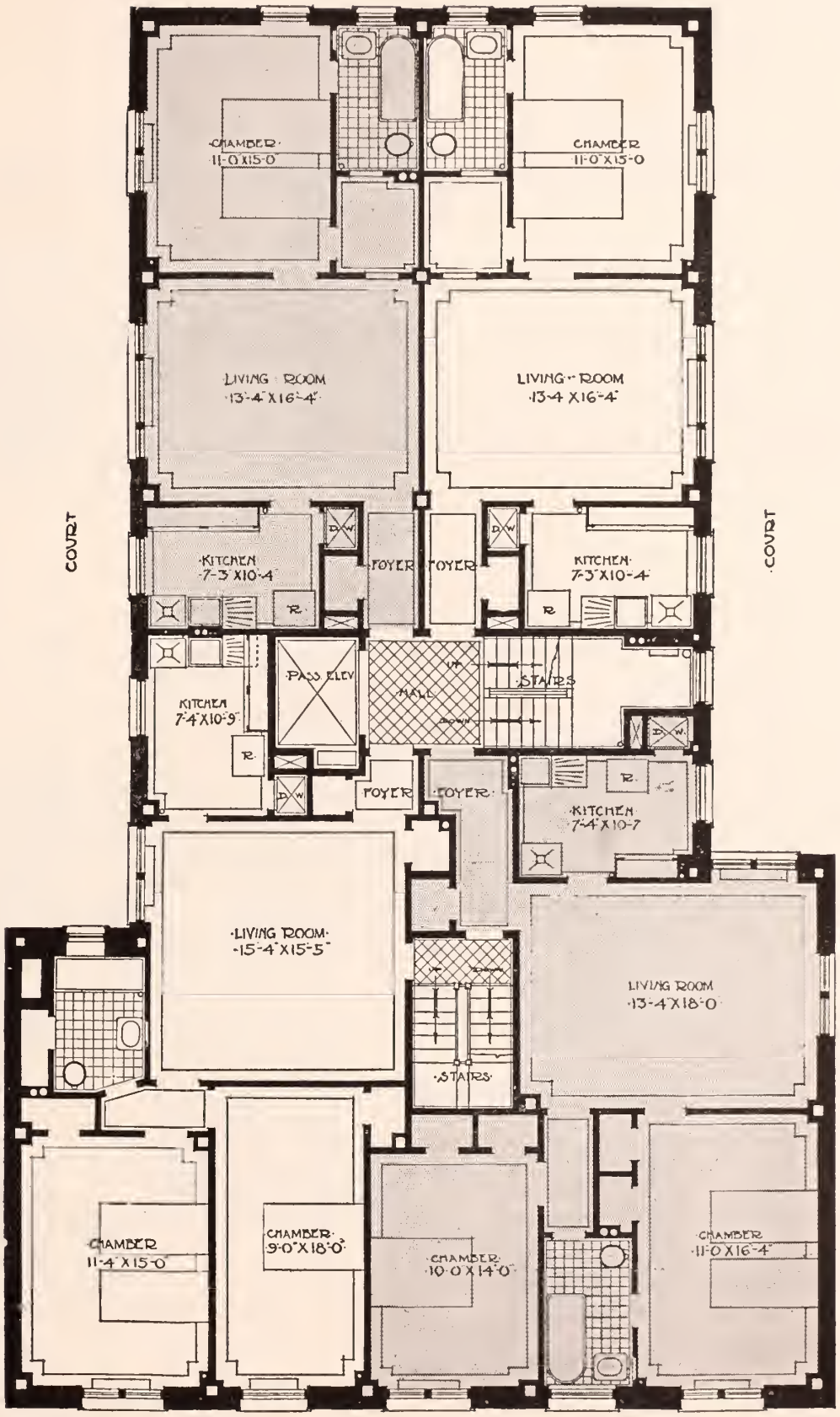

This window does not occur on 2nd and 3rd floors

4 ROOMS and BATH

4 ROOMS and BATH

149 East 40th Street

Between Lexington and Third Avenues — 9-Story Building

3 Rooms and 1 Bathroom ..... 1 Master's Bedroom
4 Rooms and 1 Bathroom ..... 2 Master's Bedrooms

For vacancies in these houses, for the rentals asked for them and for permits to see them consult Pease & Elliman

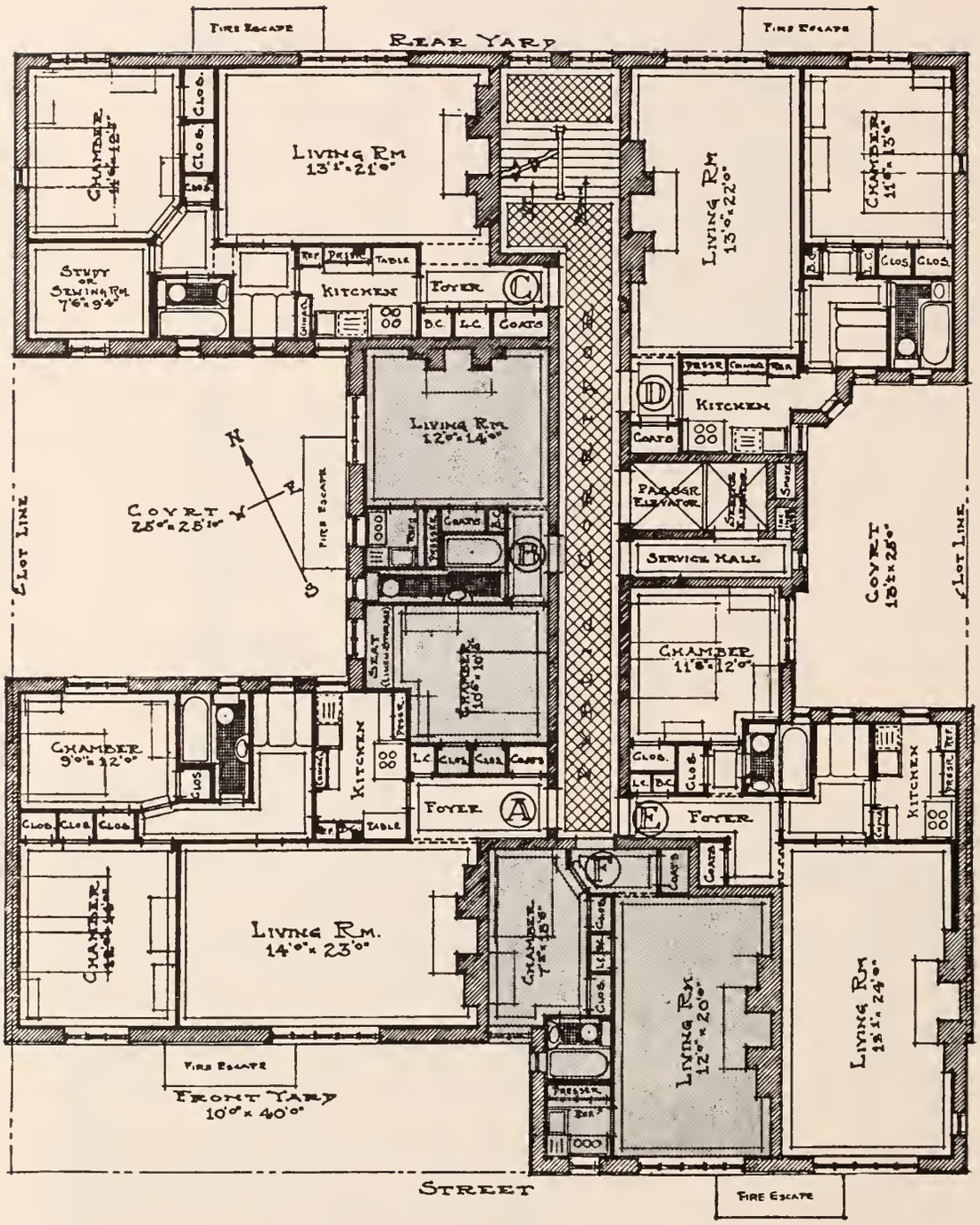

333 East 41st Street

Between Second and First Avenues — 6-Story Building

2 Rooms and 1 Bathroom	1 Master's Bedroom
3 Rooms and 1 Bathroom	1 Master's Bedroom
4 Rooms and 1 Bathroom	2 Master's Bedrooms

For vacancies in these houses, for the rentals asked for them and for permits to see them consult Pease & Elliman

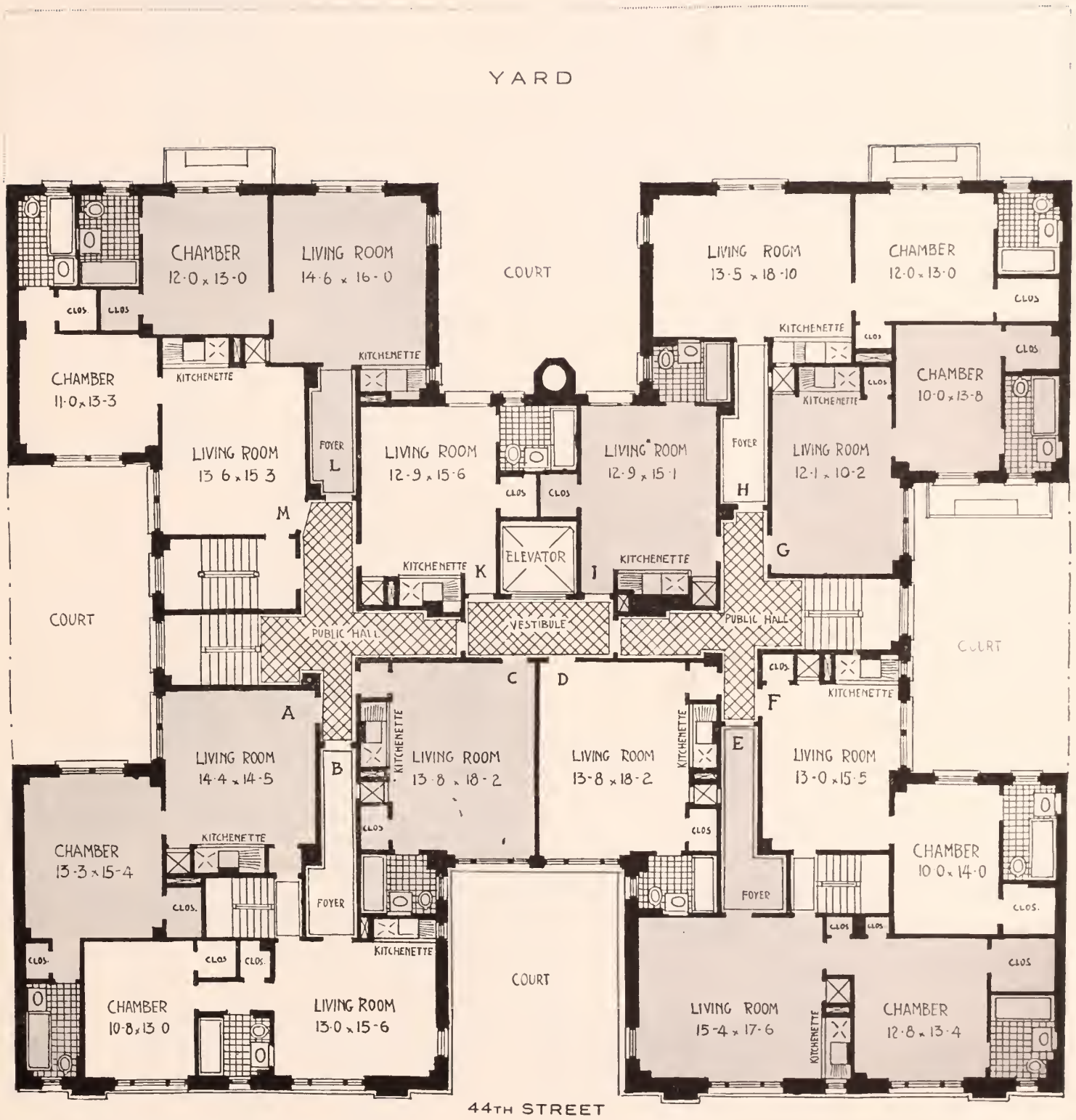

145 East 44th Street

Between Lexington and Third Avenues — **9-Story Building**

1 Room and 1 Bathroom and Kitchenette ..... 1 Master's Bedroom
2 Rooms and 1 Bathroom and Kitchenette..... 1 Master's Bedroom

For vacancies in these houses, for the rentals asked for them and for permits to see them consult Pease & Elliman

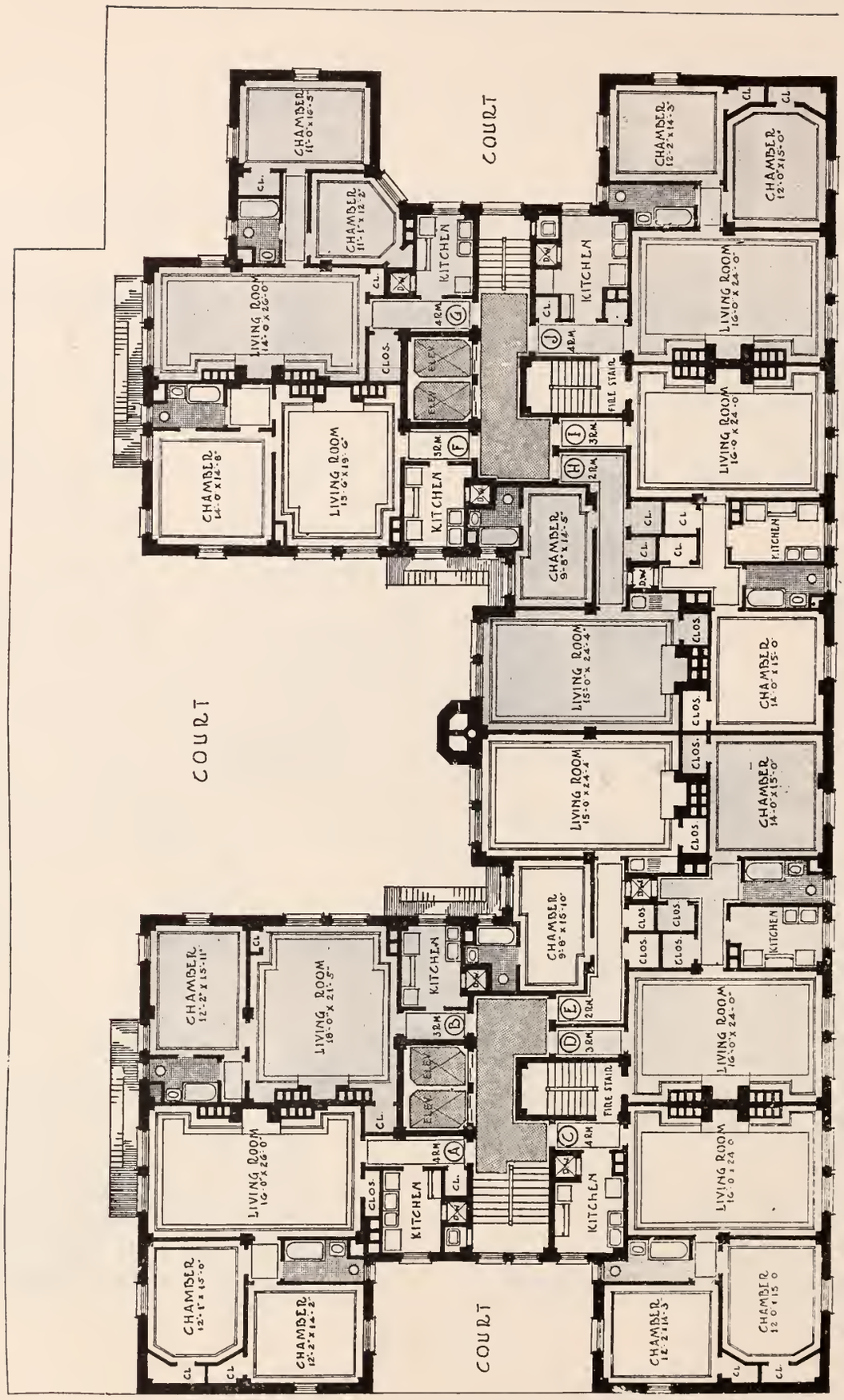

212 East 48th Street

Between Third and Second Avenues — 9-Story Building

2 Rooms and 1 Bathroom	1 Master's Bedroom
3 Rooms and 1 Bathroom	1 Master's Bedroom
4 Rooms and 1 Bathroom	2 Master's Bedrooms

For vacancies in these houses, for the rentals asked for them and for permits to see them consult Pease & Elliman

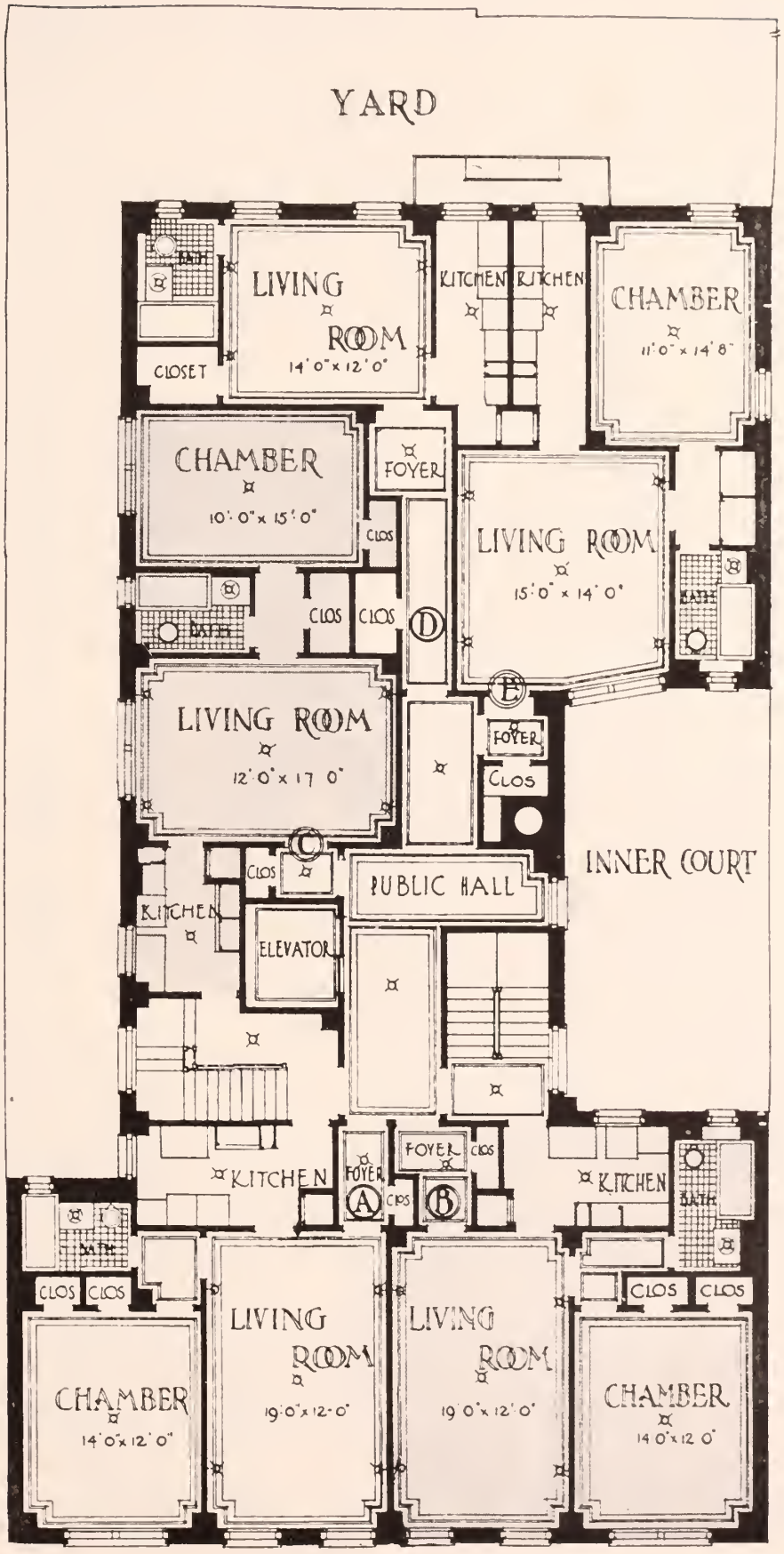

142 East 49th Street

Between Lexington and Third Avenues — 9-Story Building

2 Rooms and 1 Bathroom ..... 1 Master's Bedroom
3 Rooms and 1 Bathroom ..... 1 Master's Bedroom

For vacancies in these houses, for the rentals asked for them and for permits to see them consult Pease & Elliman

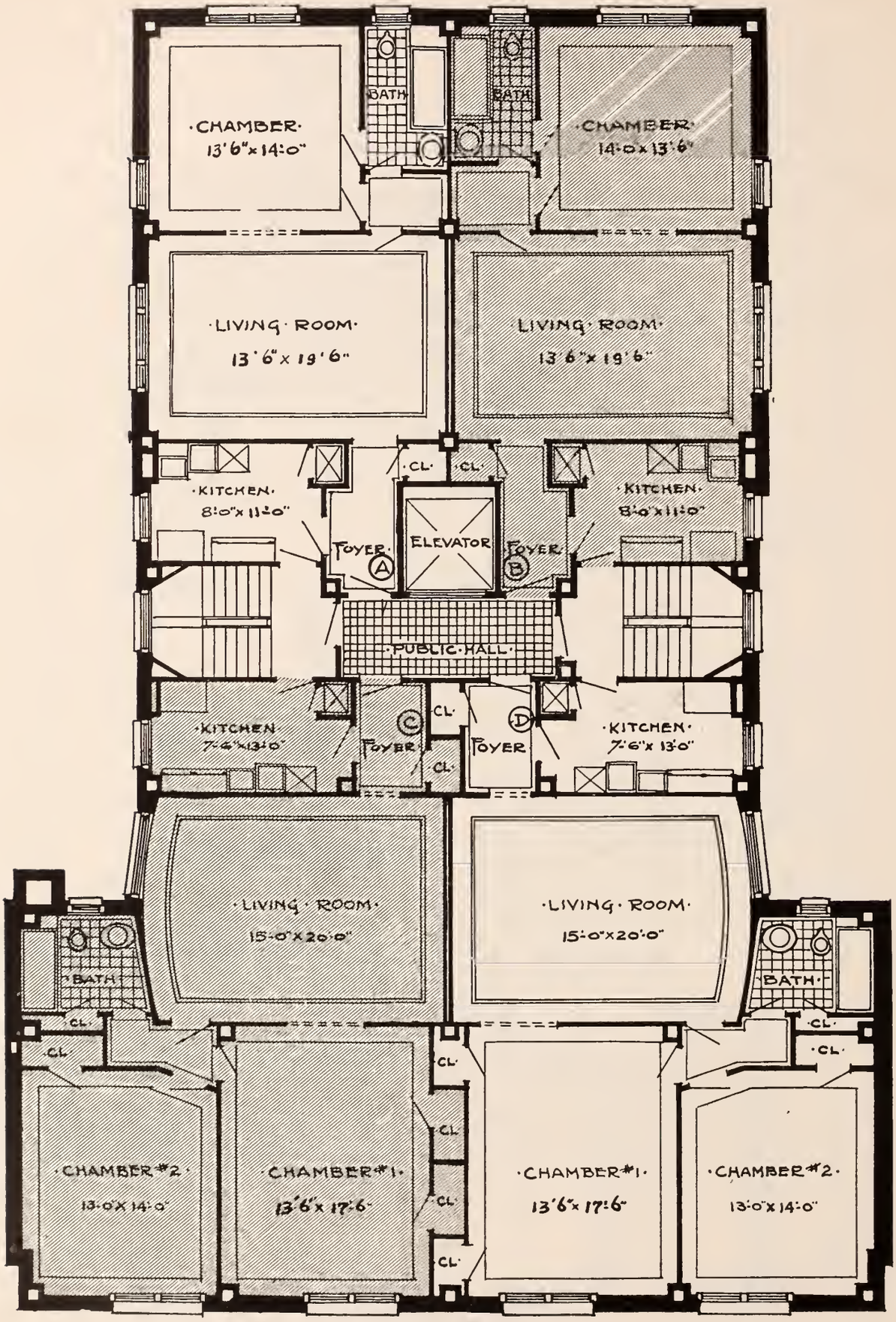

145 East 49th Street

Between Lexington and Third Avenues — 9-Story Building

3 Rooms and 1 Bathroom ..... 1 Master's Bedroom
4 Rooms and 1 Bathroom ..... 1 Master's Bedroom

For vacancies in these houses, for the rentals asked for them and for permits to see them consult Pease & Elliman

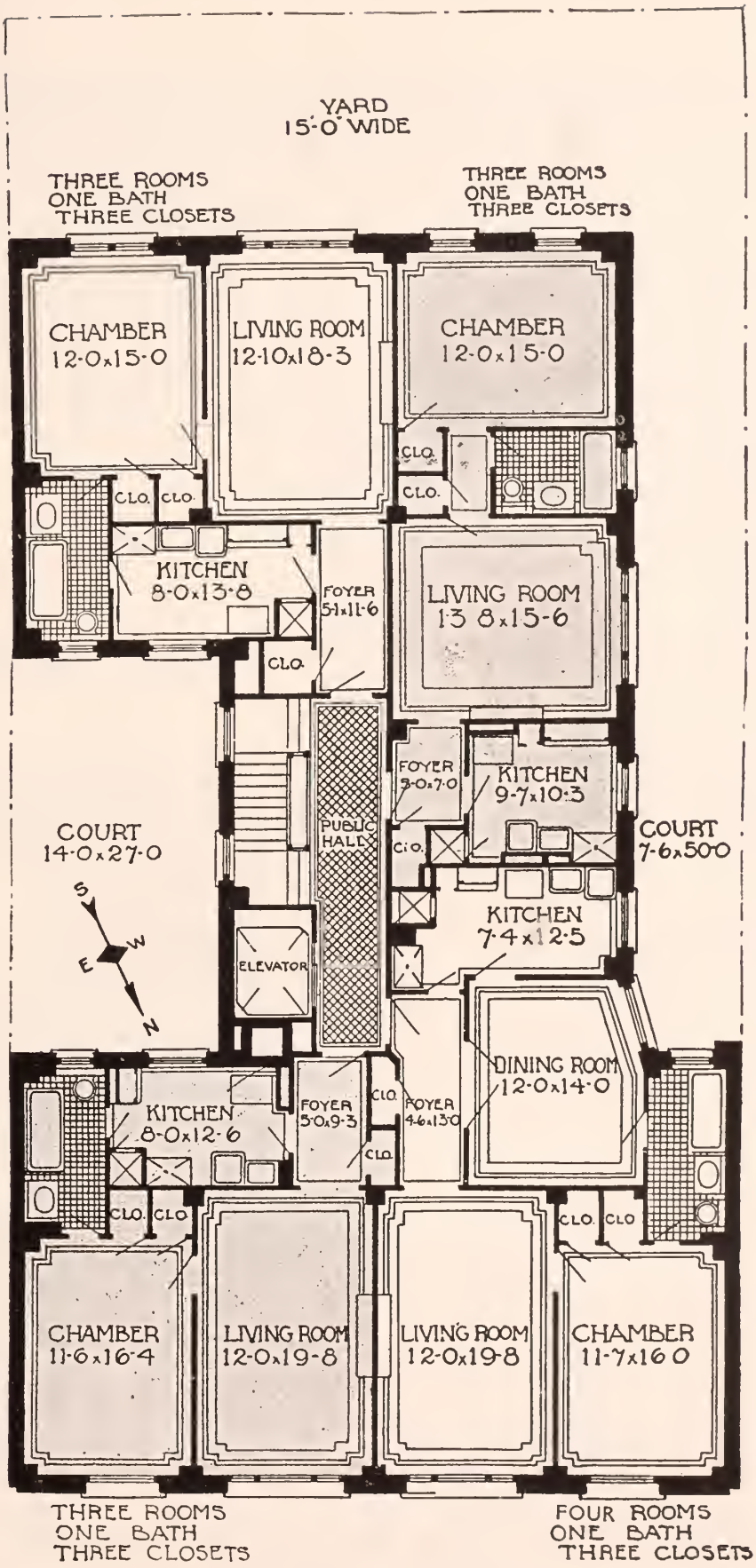

146 East 49th Street

Between Lexington and Third Avenues — 9-Story Building

3 Rooms and 1 Bathroom ..... 1 Master's Bedroom
4 Rooms and 1 Bathroom ..... 1 Master's Bedroom

For vacancies in these houses, for the rentals asked for them and for permits to see them consult Pease & Elliman

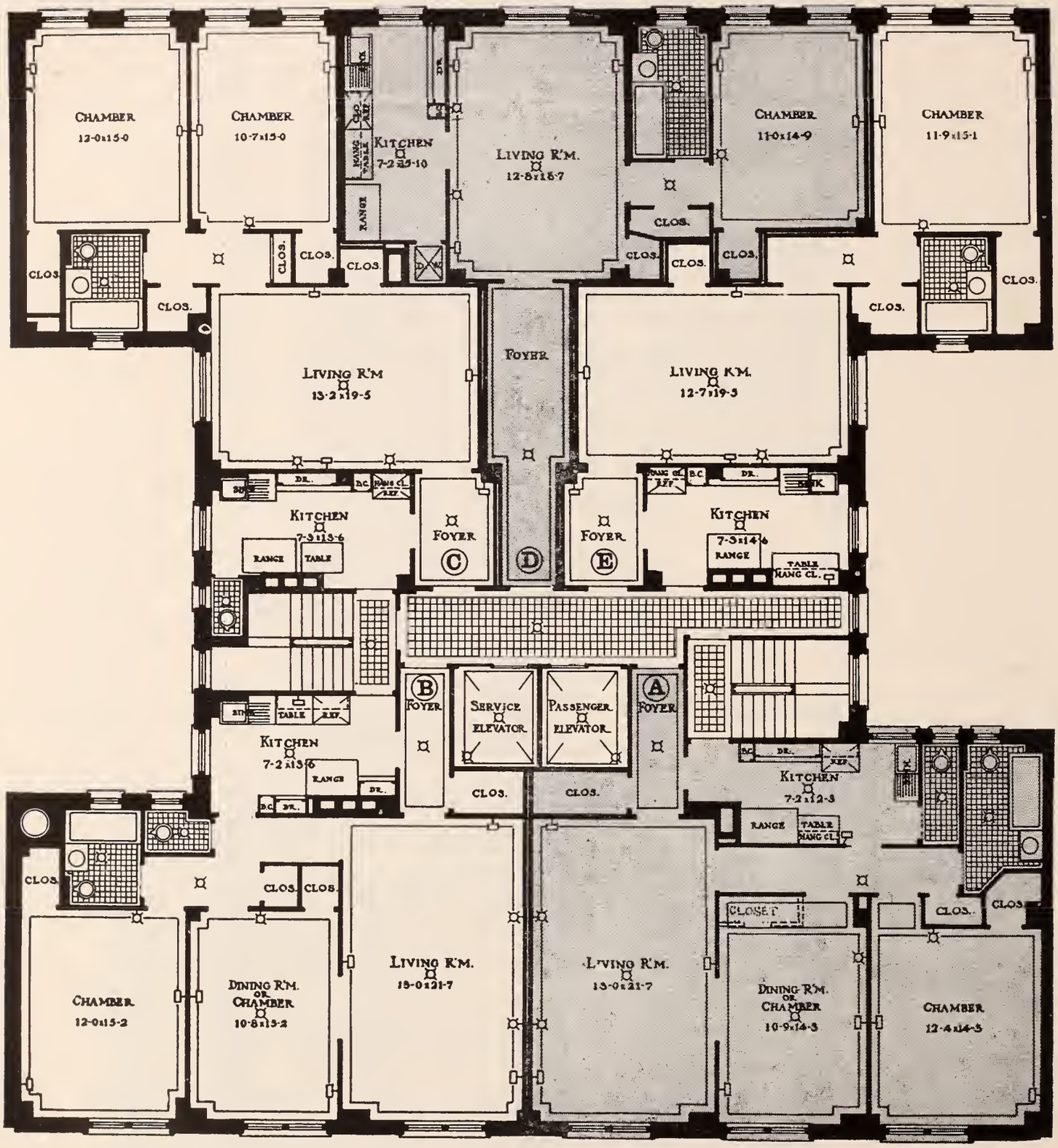

150 East 49th Street

Between Lexington and Third Avenues — 9-Story Building

3 Rooms and 1 Bathroom ..... 1 Master's Bedroom
4 Rooms and 1 Bathroom ..... 2 Master's Bedrooms

For vacancies in these houses, for the rentals asked for them and for permits to see them consult Pease & Elliman

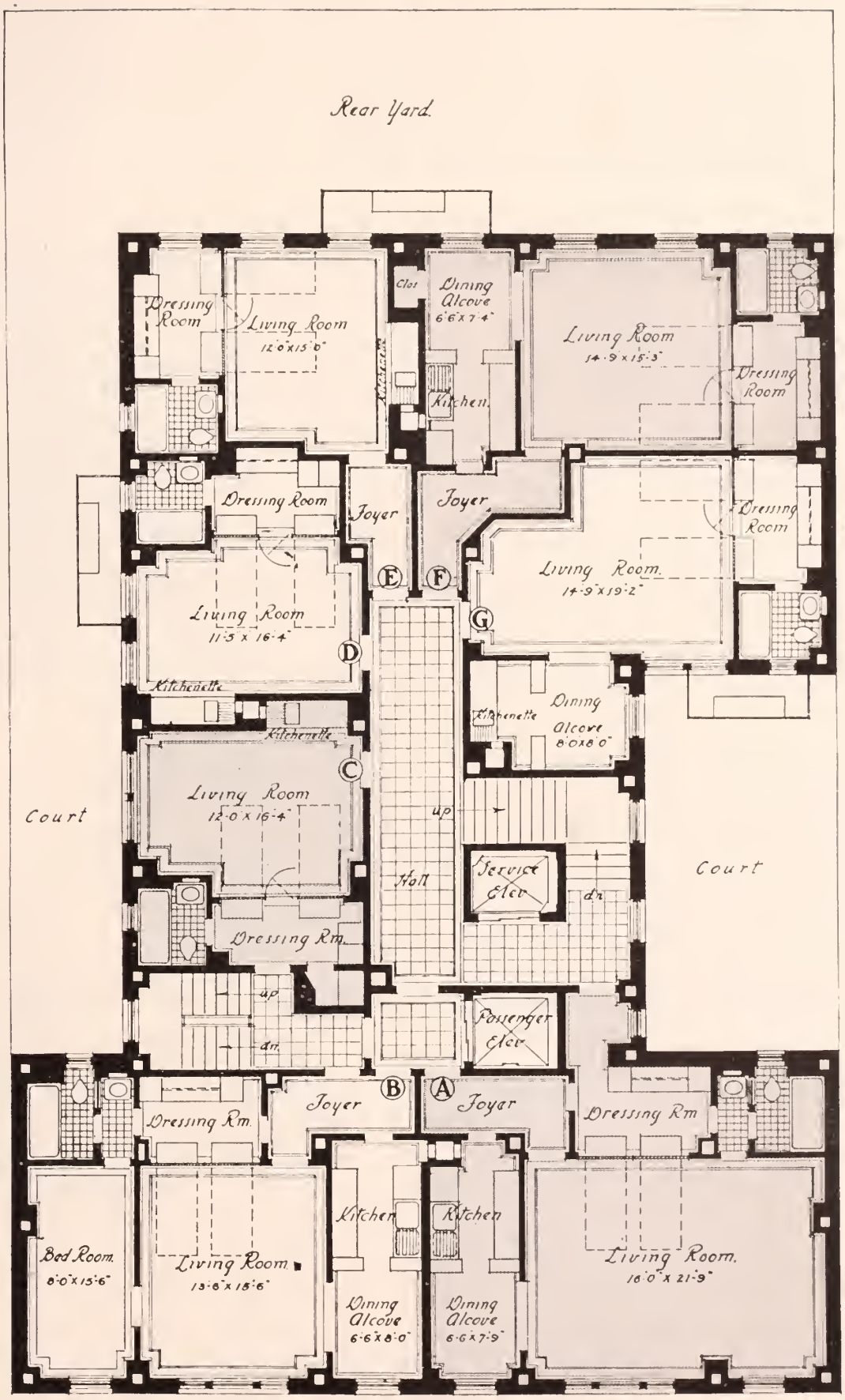

155 East 49th Street

Between Lexington and Third Avenues — 10-Story Building

1 Room and 1 Bathroom ..... 1 Master's Bedroom
2 Rooms and 1 Bathroom ..... 1 Master's Bedroom

For vacancies in these houses, for the rentals asked for them and for permits to see them consult Pease & Elliman

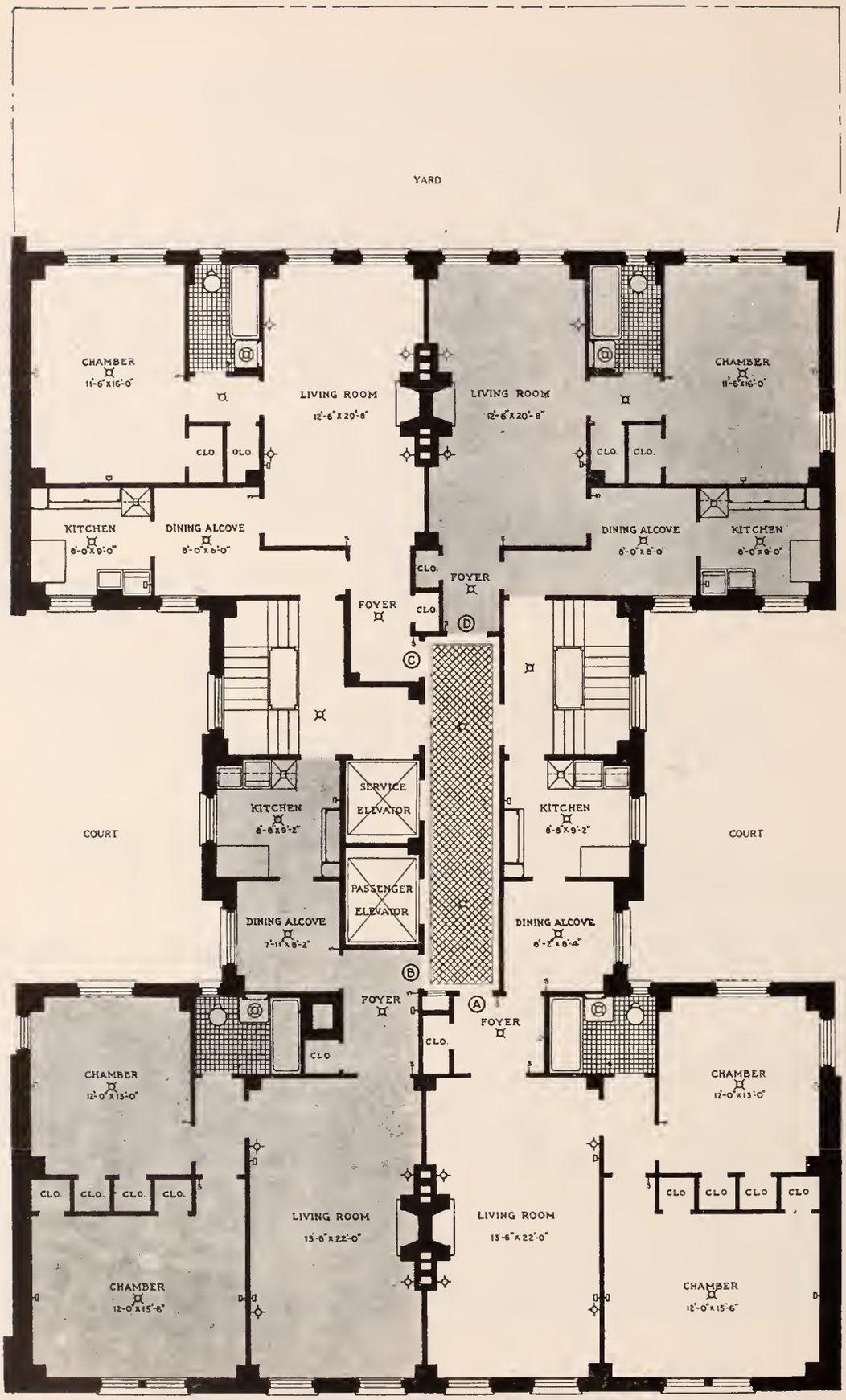

159 East 49th Street

Between Lexington and Third Avenues — 9-Story Building

3 Rooms and 1 Bathroom ..... 1 Master's Bedroom
4 Rooms and 1 Bathroom ..... 2 Master's Bedrooms

For vacancies in these houses, for the rentals asked for them and for permits to see them consult Pease & Elliman

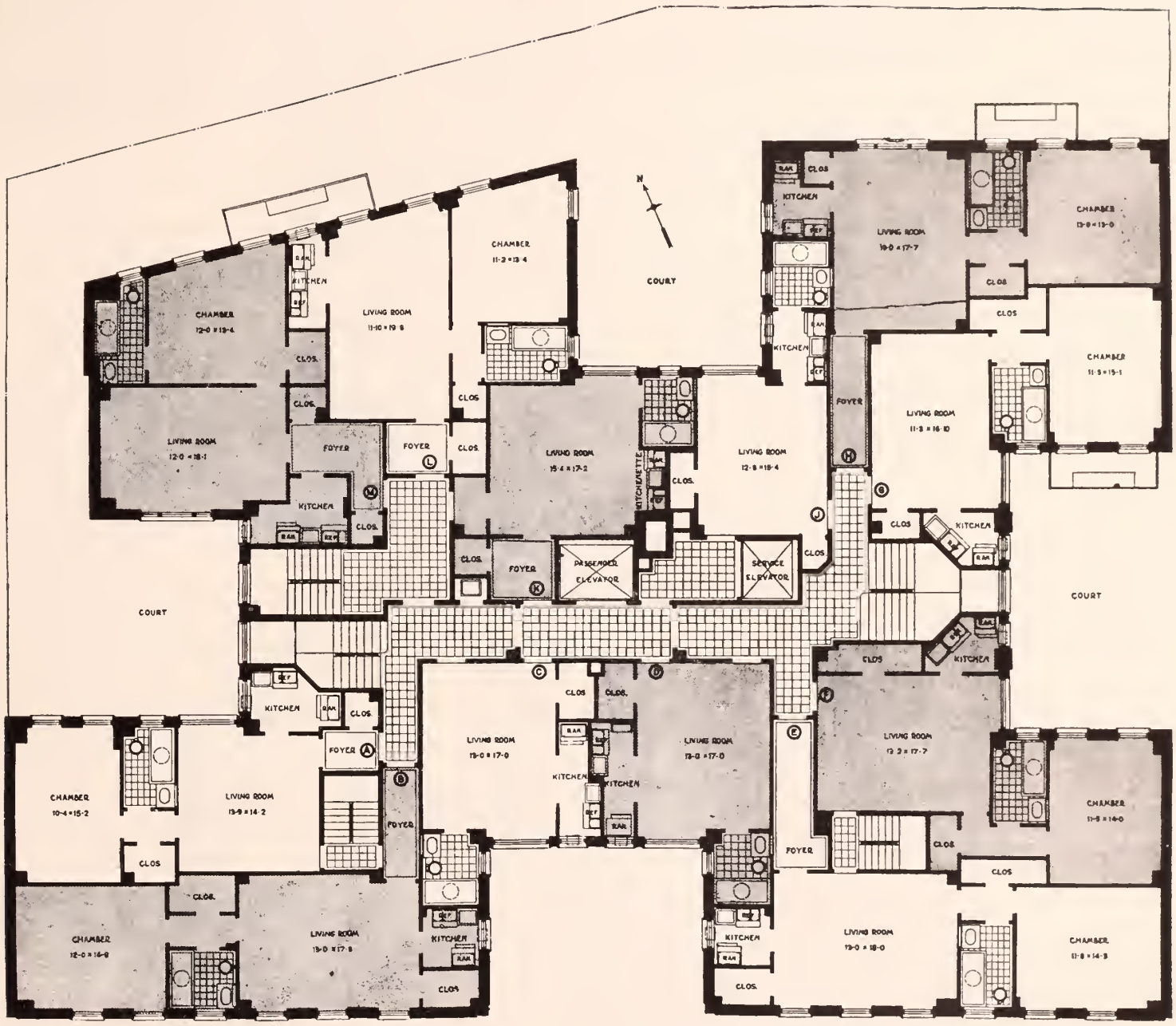

135 East 50th Street

Between Lexington and Third Avenues — **10-Story Building**

1 Room and 1 Bathroom ..... 1 Master's Bedroom
2 Rooms and 1 Bathroom ..... 1 Master's Bedroom
3 Rooms and 1 Bathroom ..... 1 Master's Bedroom

For vacancies in these houses, for the rentals asked for them and for permits to see them consult Pease & Elliman

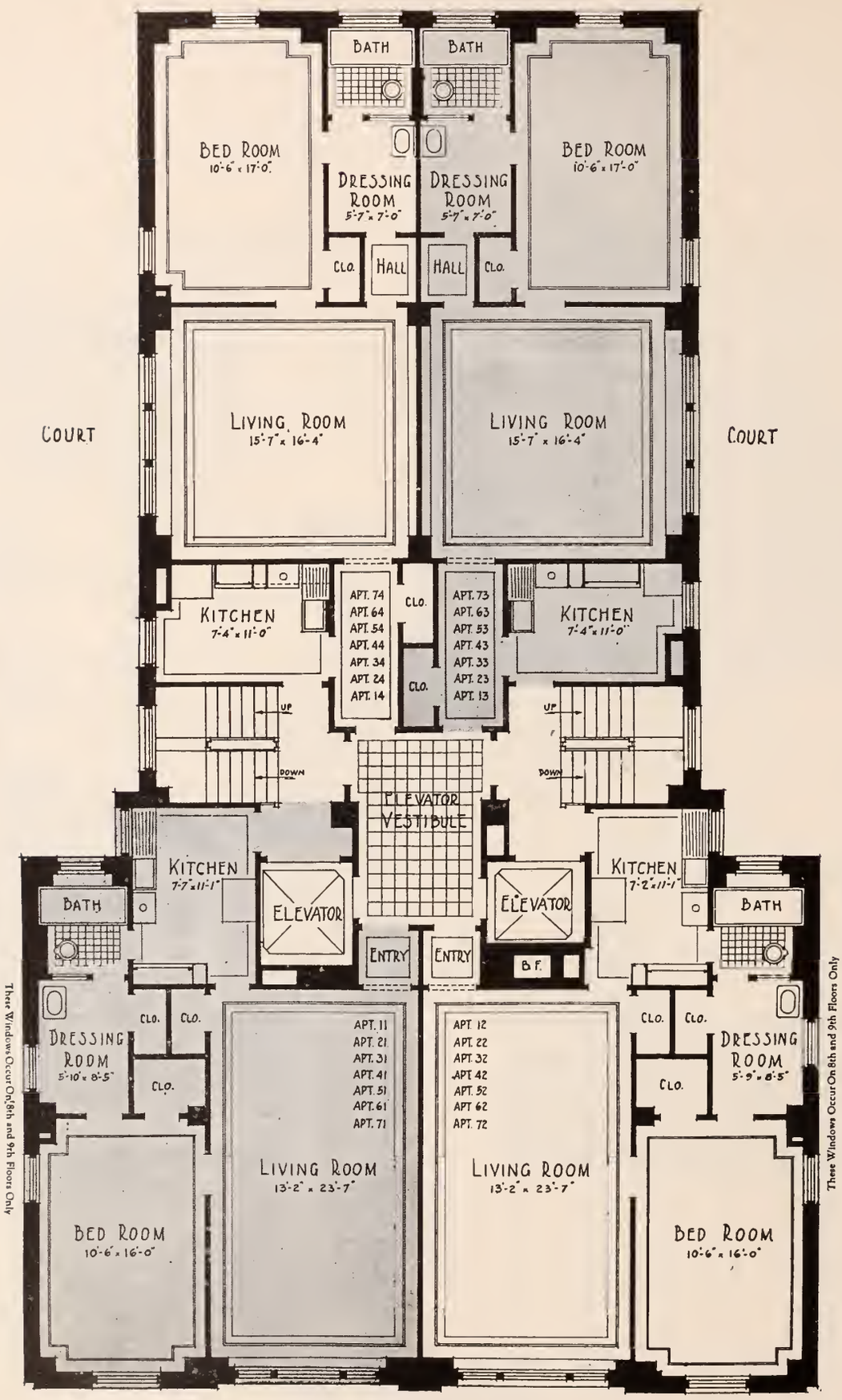

34 East 51st Street

Between Madison and Park Avenues — 9-Story Building

3 Rooms and 1 Bathroom ..... 1 Master's Bedroom

For vacancies in these houses, for the rentals asked for them and for permits to see them consult Pease & Elliman

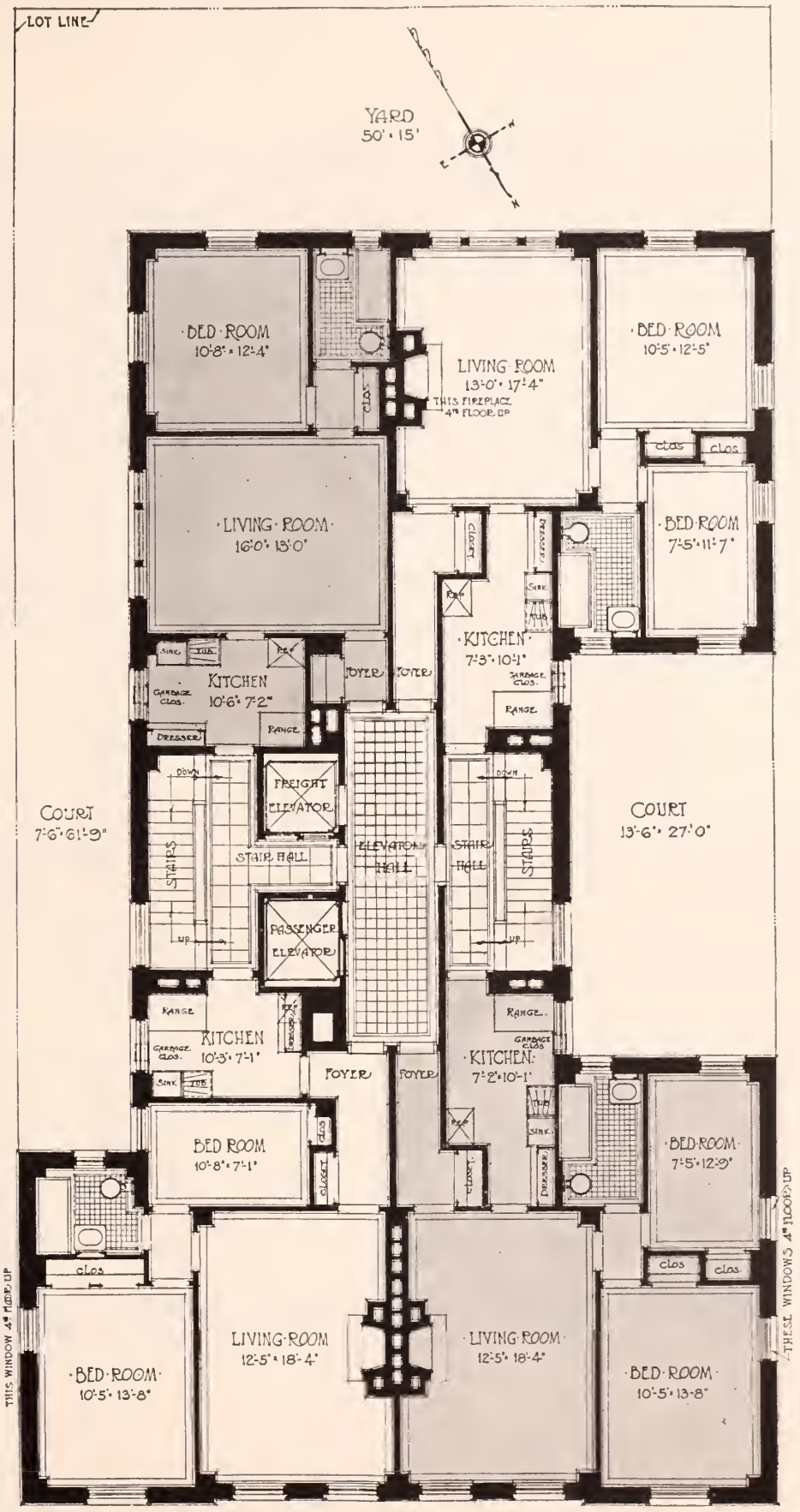

124 East 51st Street

Between Park and Lexington Avenues — **9-Story Building**

3 Rooms and 1 Bathroom ..... 1 Master's Bedroom
4 Rooms and 1 Bathroom ..... 2 Master's Bedrooms

For vacancies in these houses, for the rentals asked for them and for permits to see them consult Pease & Elliman

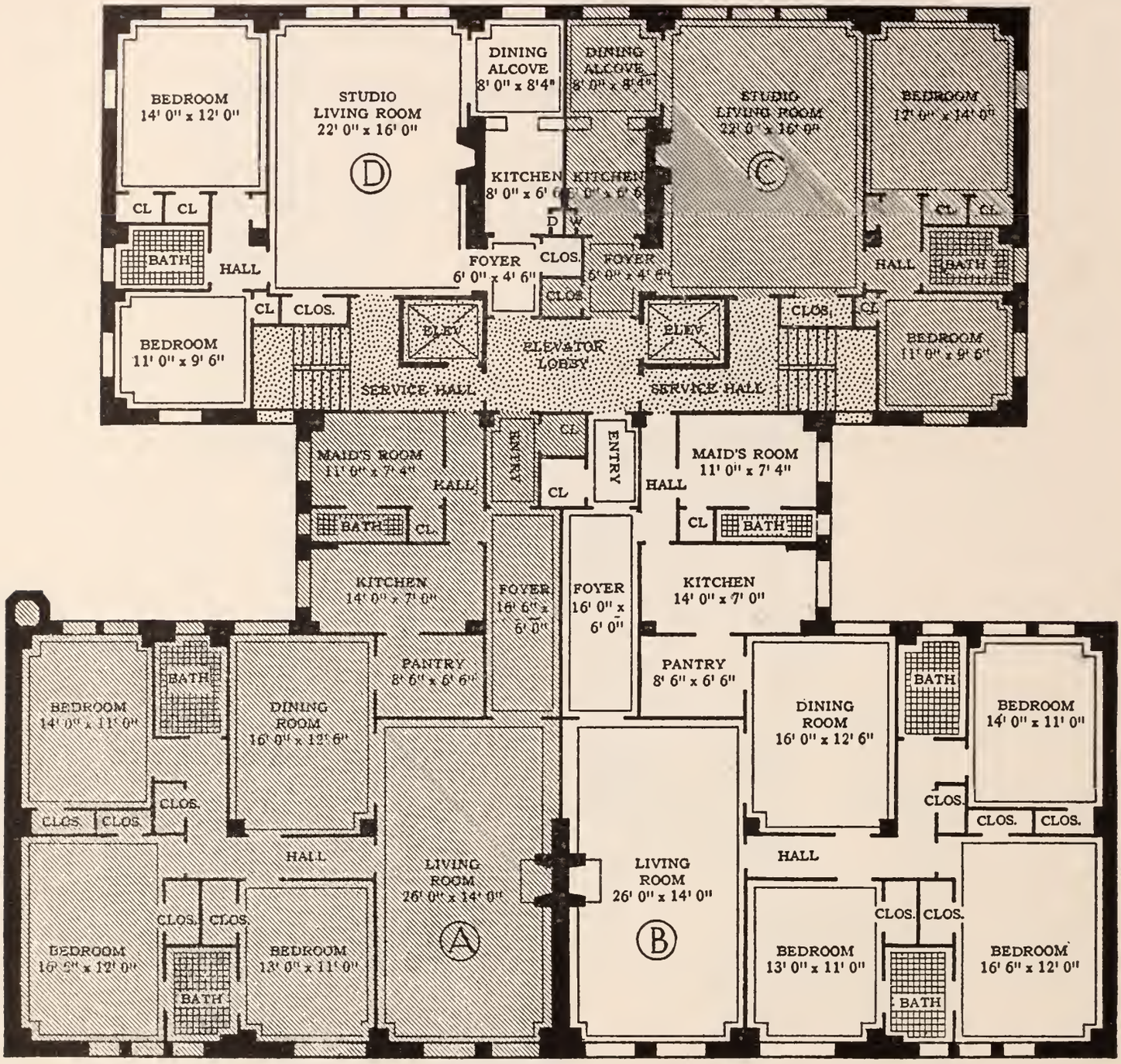

"Beekman Mansions," at 51st Street and the East River

Between First Avenue and the River — 9-Story Building

4 Rooms and 1 Bathroom ..... 2 Master's Bedrooms
7 Rooms and 3 Bathrooms ..... 3 Master's Bedrooms

For vacancies in these houses, for the rentals asked for them and for permits to see them consult Pease & Elliman

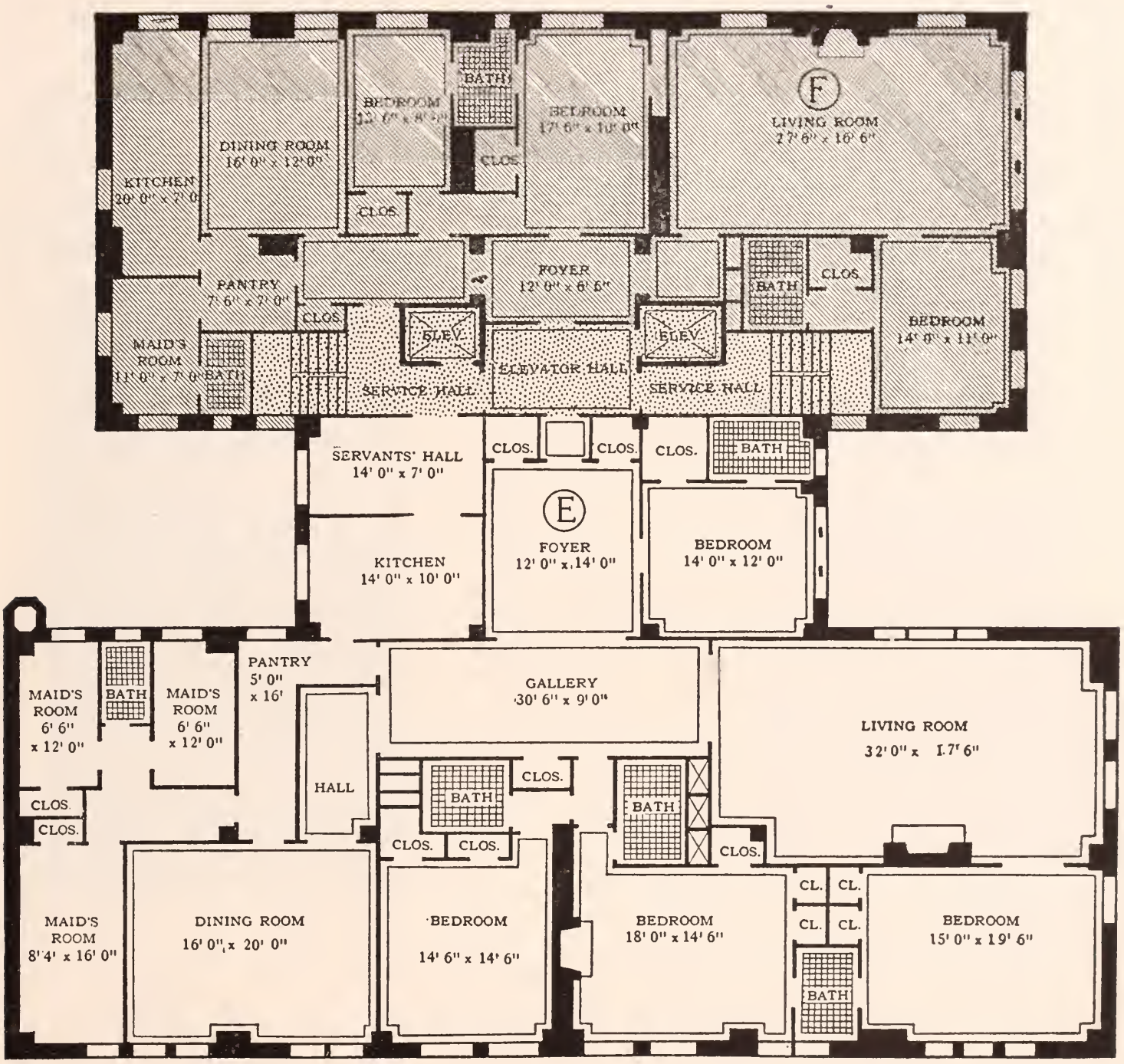

"Beekman Mansions," at 51st Street and the East River

Between First Avenue and the River — 9-Story Building

7 Rooms and 3 Bathrooms ..... 3 Master's Bedrooms
11 Rooms and 4 Bathrooms ..... 4 Master's Bedrooms

For vacancies in these houses, for the rentals asked for them and for permits to see them consult Pease & Elliman

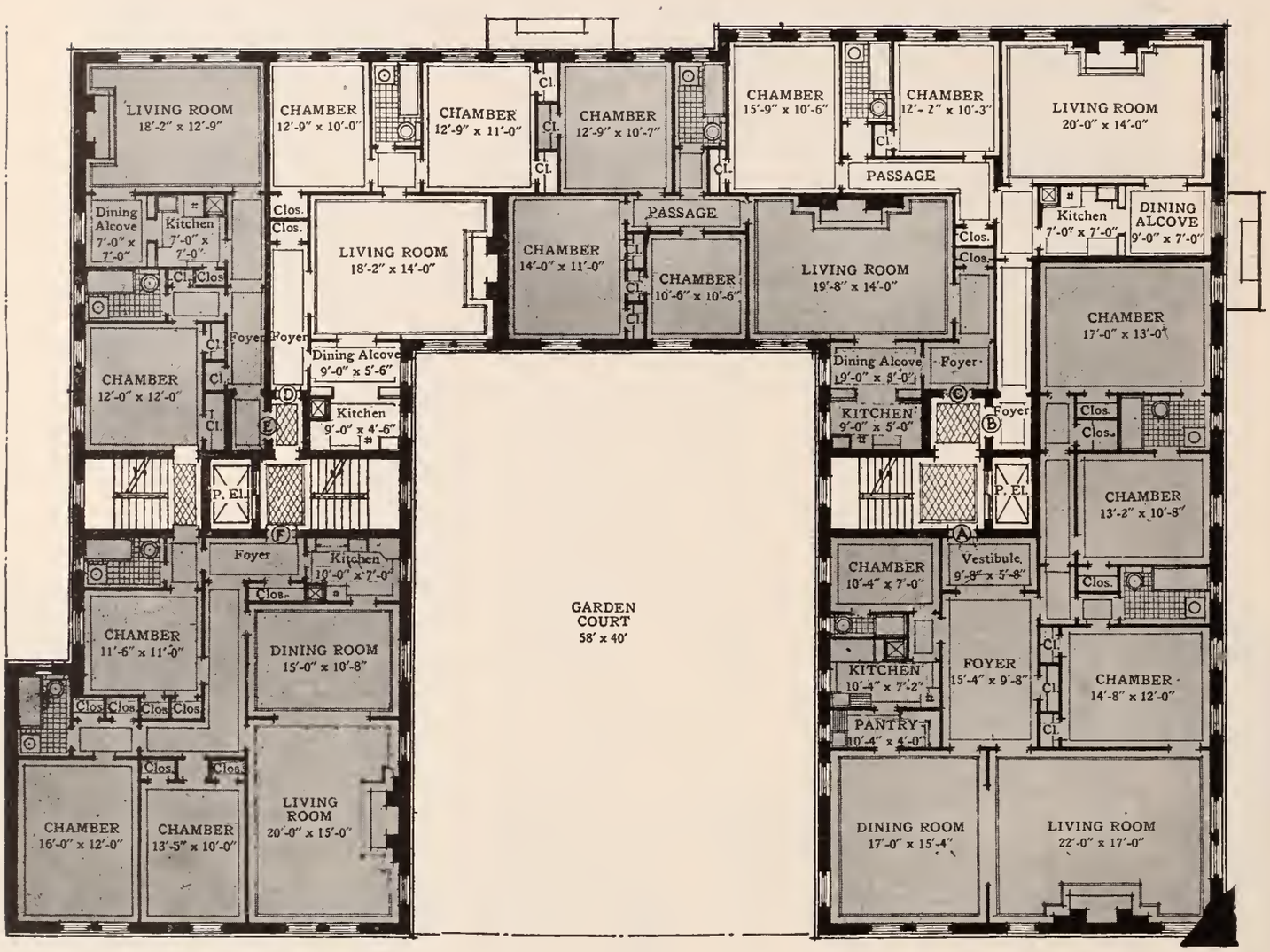

"Beekman Terrace," at 51st Street and the East River

Between First Avenue and the River — 6-Story Building

3 Rooms and 1 Bathroom	1 Master's Bedroom
4 Rooms and 1 Bathroom	2 Master's Bedrooms
5 Rooms and 1 Bathroom	3 Master's Bedrooms
6 Rooms and 2 Bathrooms	3 Master's Bedrooms
7 Rooms and 3 Bathrooms	3 Master's Bedrooms

For vacancies in these houses, for the rentals asked for them and for permits to see them consult Pease & Elliman

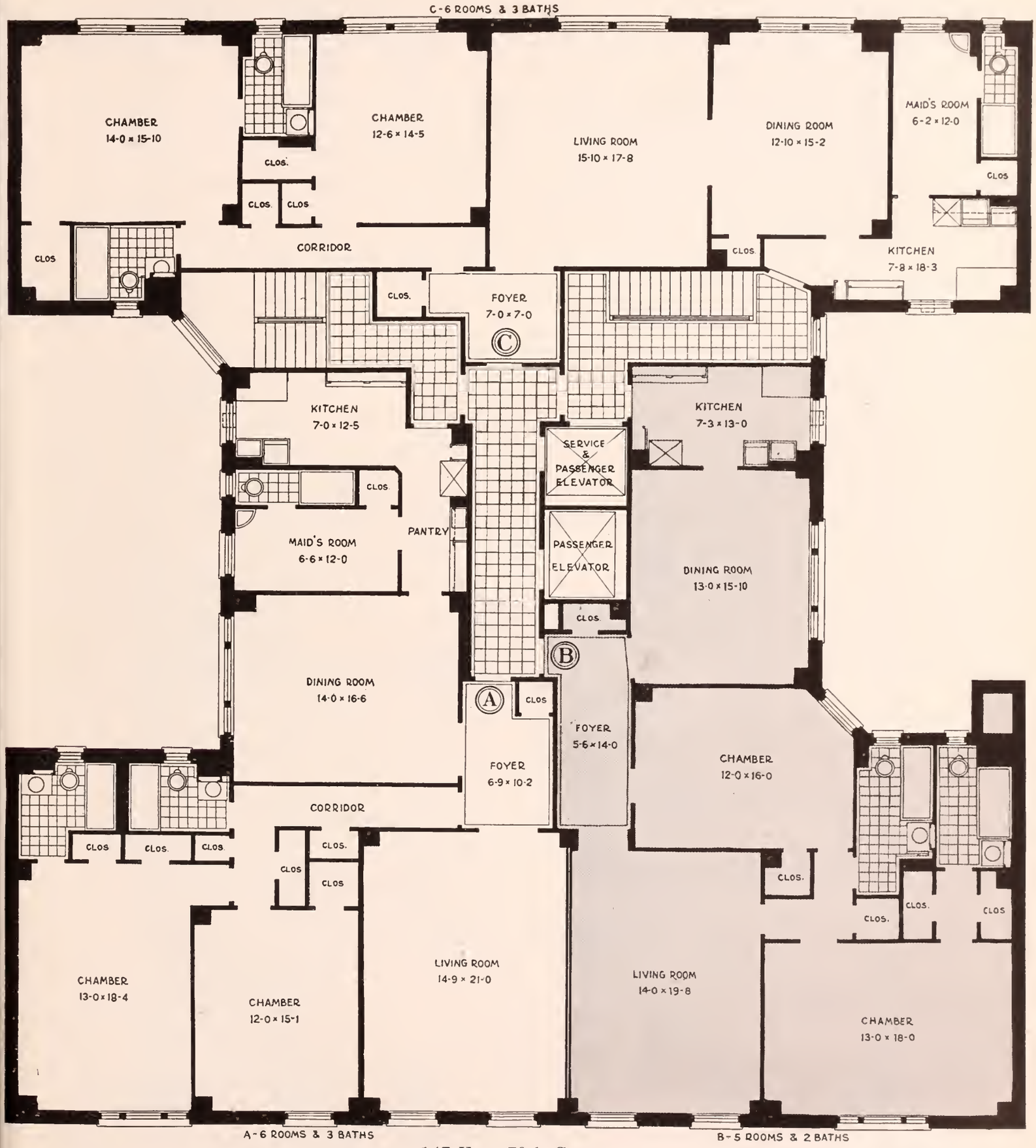

147 East 50th Street

Between Lexington and Third Avenues — 9-Story Building

5 Rooms and 2 Bathrooms.....2 Master's Bedrooms
6 Rooms and 3 Bathrooms.....2 Master's Bedrooms

For vacancies in these houses, for the rentals asked for them and for permits to see them consult Pease & Elliman

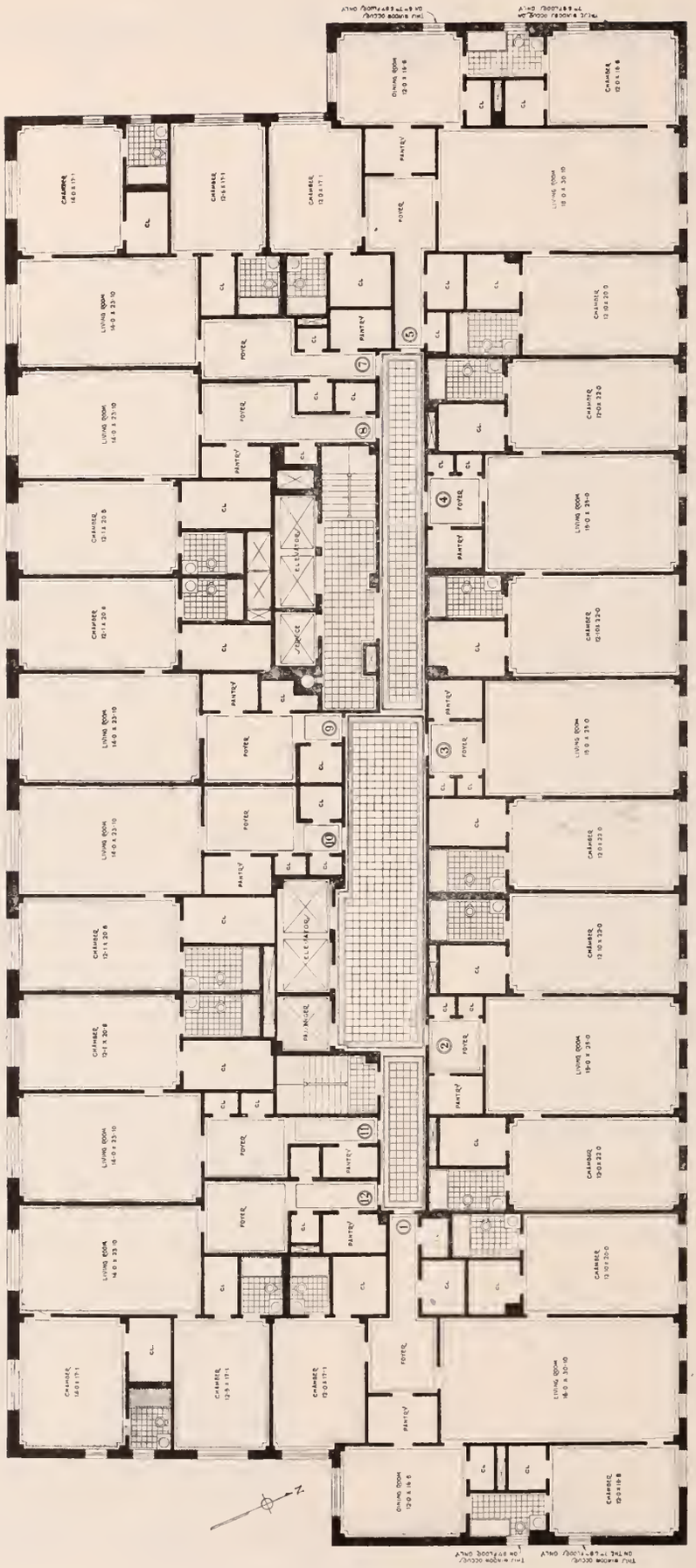

30 West 54th Street, the "Dorset"

Between Fifth and Sixth Avenues — **14-Story Building**

2 Rooms and 1 Bathroom ..... 1 Master's Bedroom
3 Rooms and 2 Bathrooms ..... 2 Master's Bedrooms
4 Rooms and 2 Bathrooms ..... 2 Master's Bedrooms

For vacancies in these houses, for the rentals asked for them and for permits to see them consult Pease & Elliman

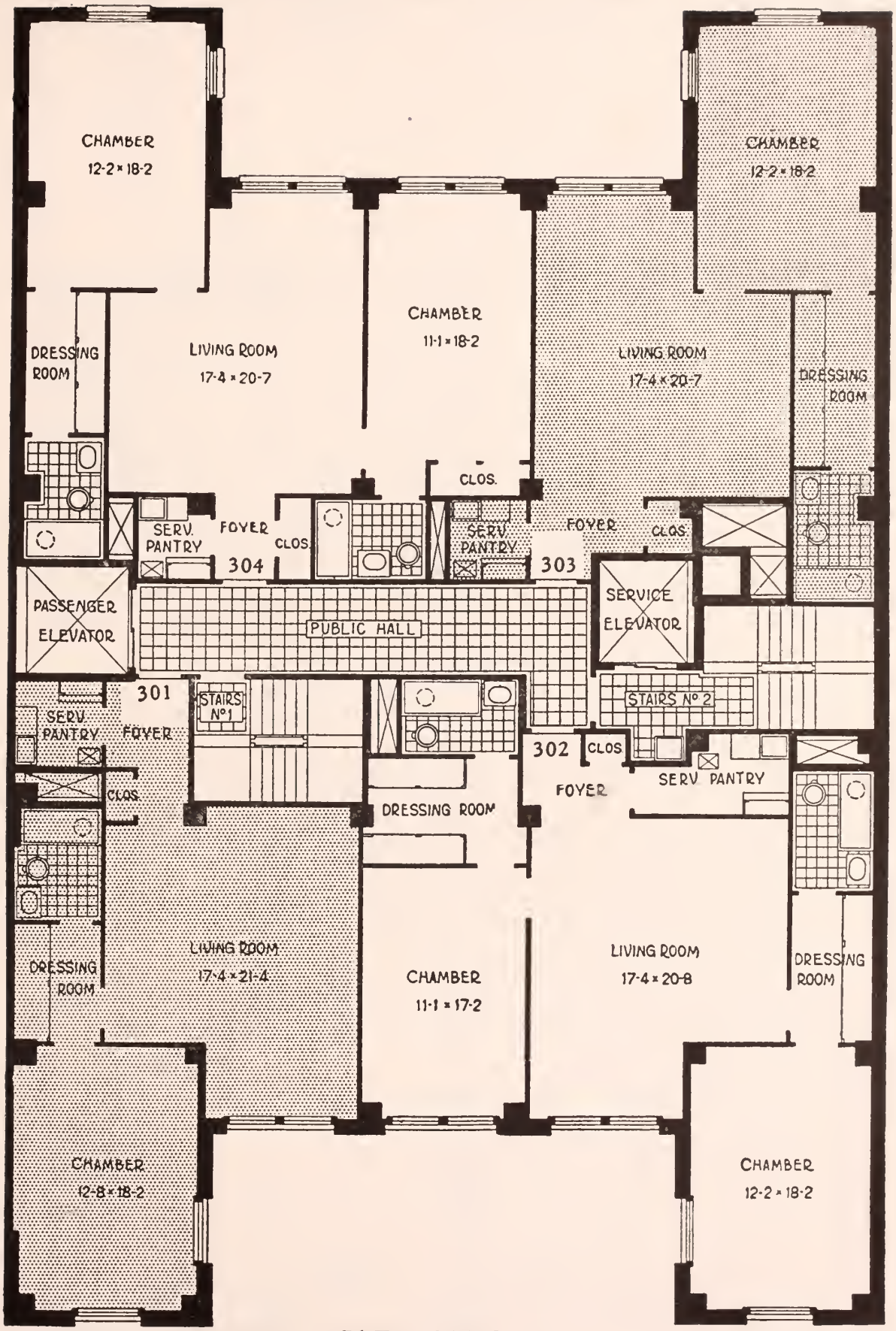

56 East 54th Street

Between Madison and Park Avenues — 15-Story Building

2 Rooms and 1 Bathroom ..... 1 Master's Bedroom
3 Rooms and 2 Bathrooms ..... 2 Master's Bedrooms

For vacancies in these houses, for the rentals asked for them and for permits to see them consult Pease & Elliman

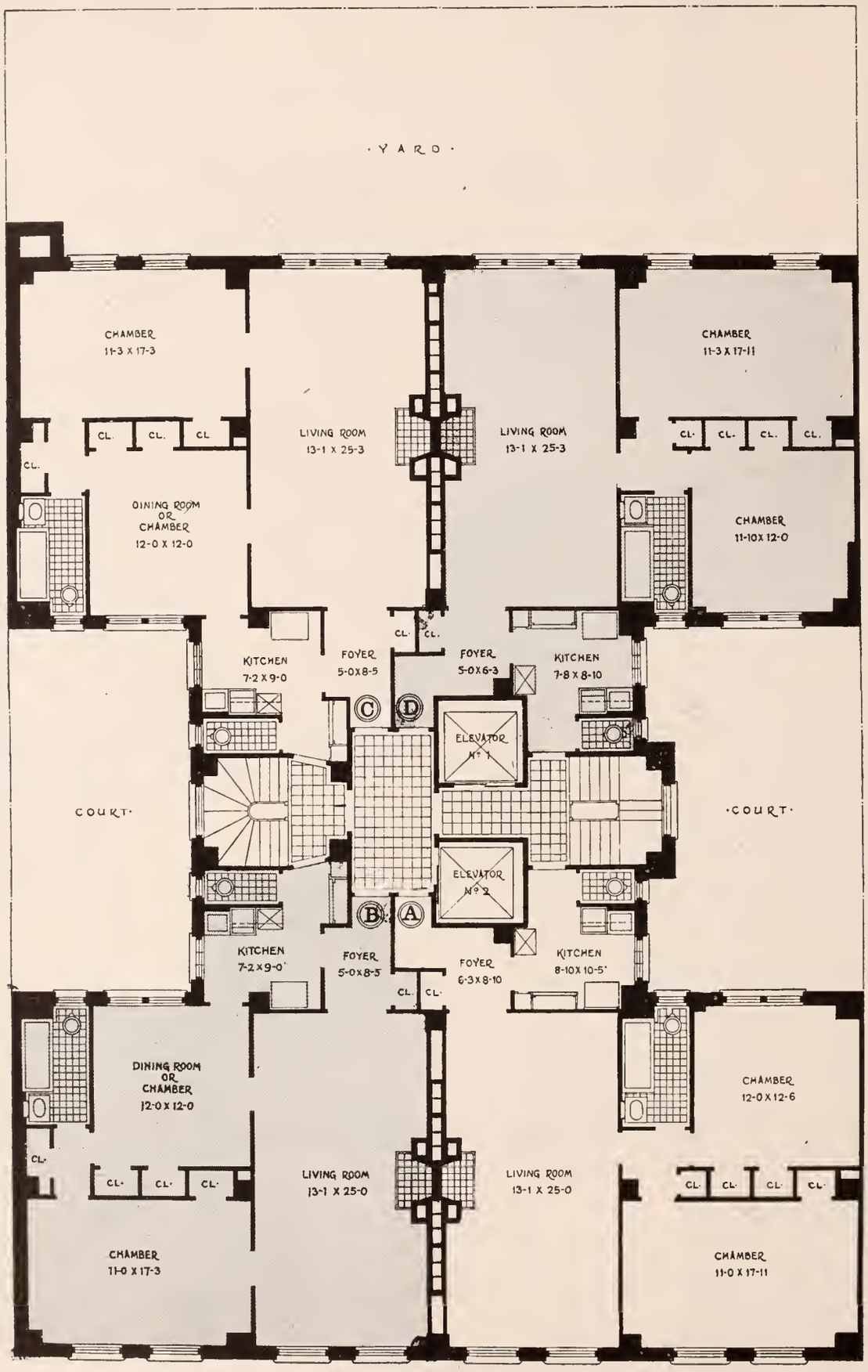

65 East 55th Street

Between Madison and Park Avenues **9-Story Building**

4 Rooms and 1 Bathroom.....1 (2) Master's Bedrooms

For vacancies in these houses, for the rentals asked for them and for permits to see them consult Pease & Elliman

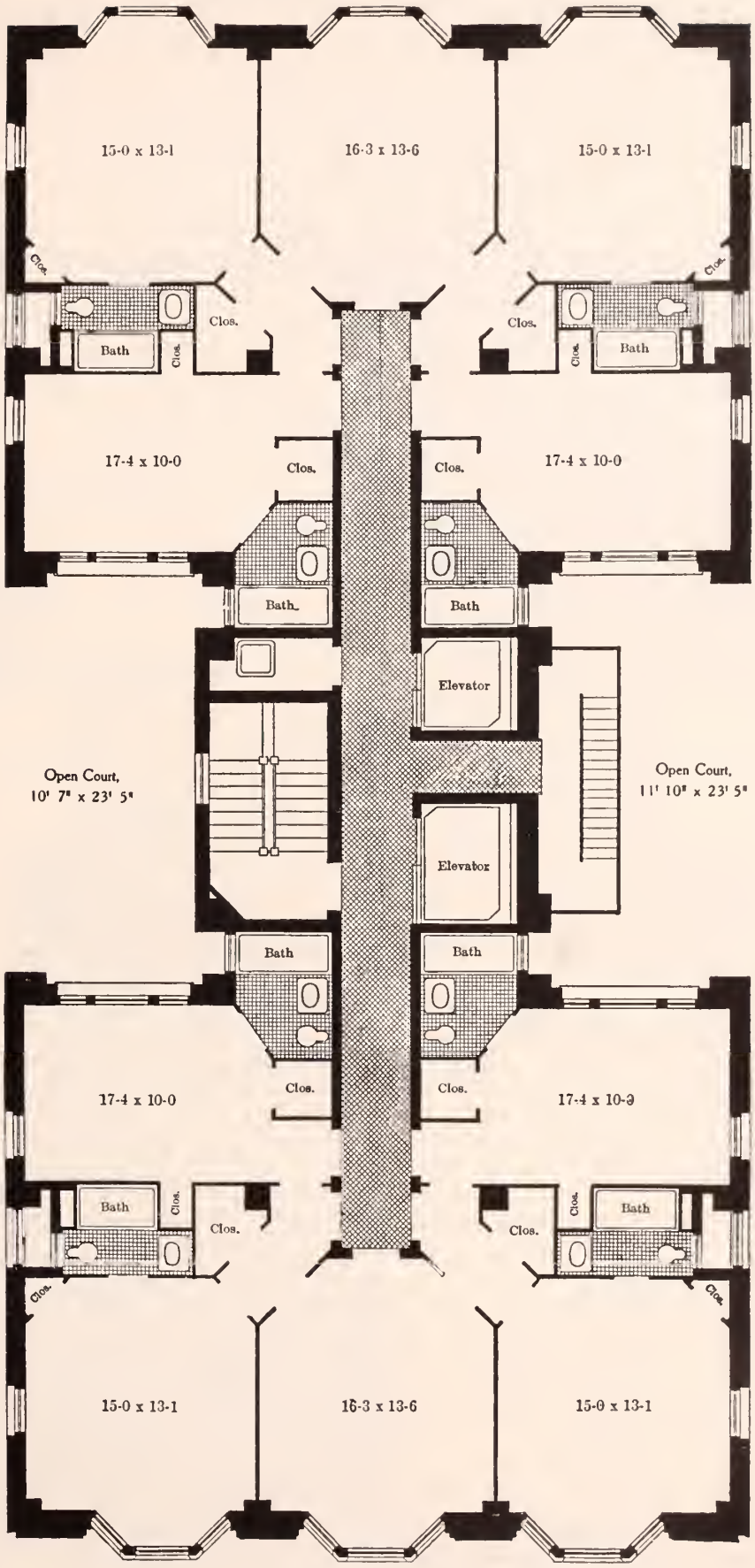

33 West 51st Street

Between Fifth and Sixth Avenues — **12-Story Building**

1 Room and 1 Bathroom	1 Master's Bedroom
2 Rooms and 2 Bathrooms	2 Master's Bedrooms
3 Rooms and 2 Bathrooms	2 Master's Bedrooms
5 Rooms and 4 Bathrooms	4 Master's Bedrooms

For vacancies in these houses, for the rentals asked for them and for permits to see them consult Pease & Elliman

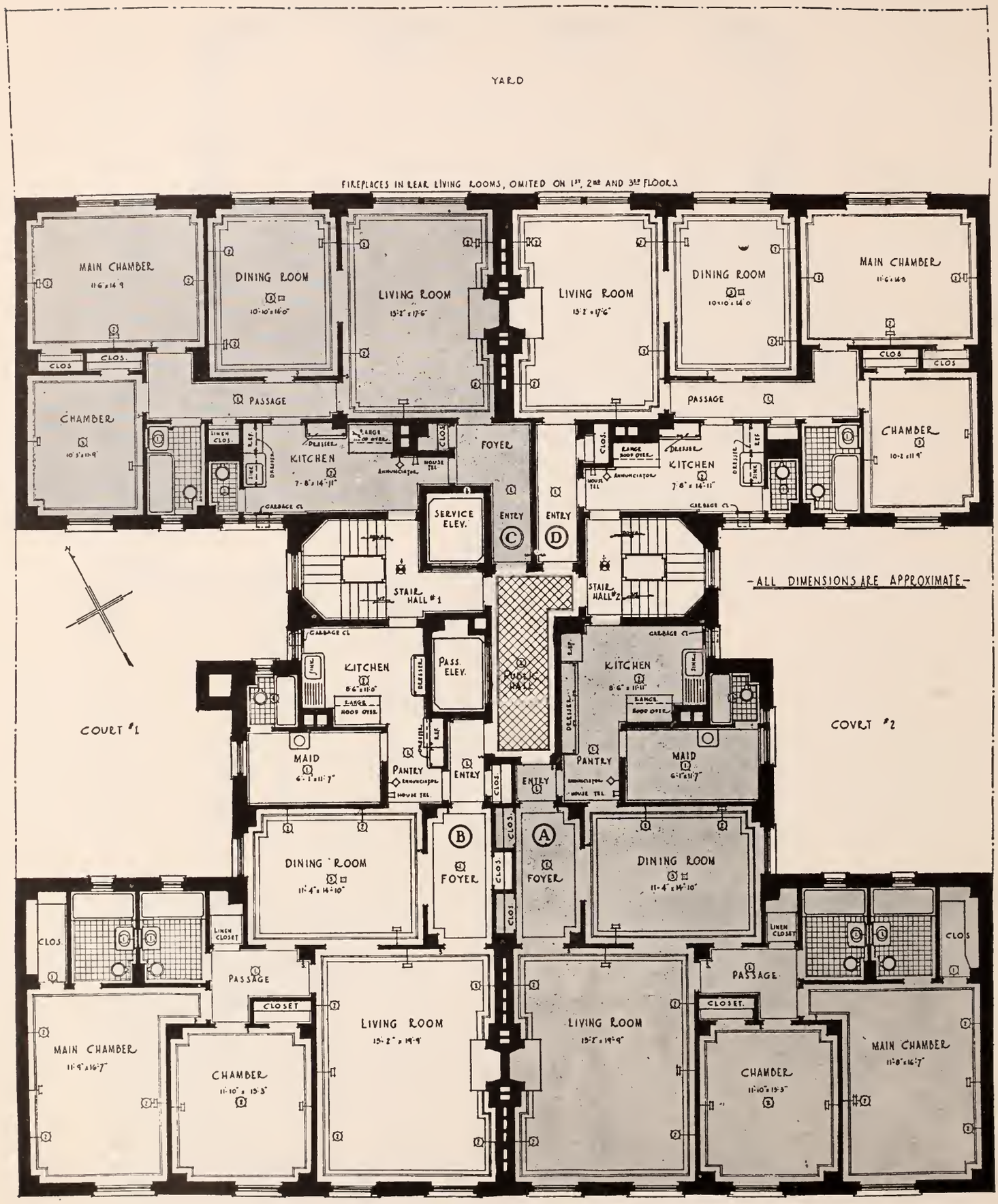

145 East 52d Street

Between Lexington and Third Avenues — **9-Story Building**

5 Rooms and 1 Bathroom ..... 2 Master's Bedrooms
6 Rooms and 3 Bathrooms ..... 2 Master's Bedrooms

For vacancies in these houses, for the rentals asked for them and for permits to see them consult Pease & Elliman

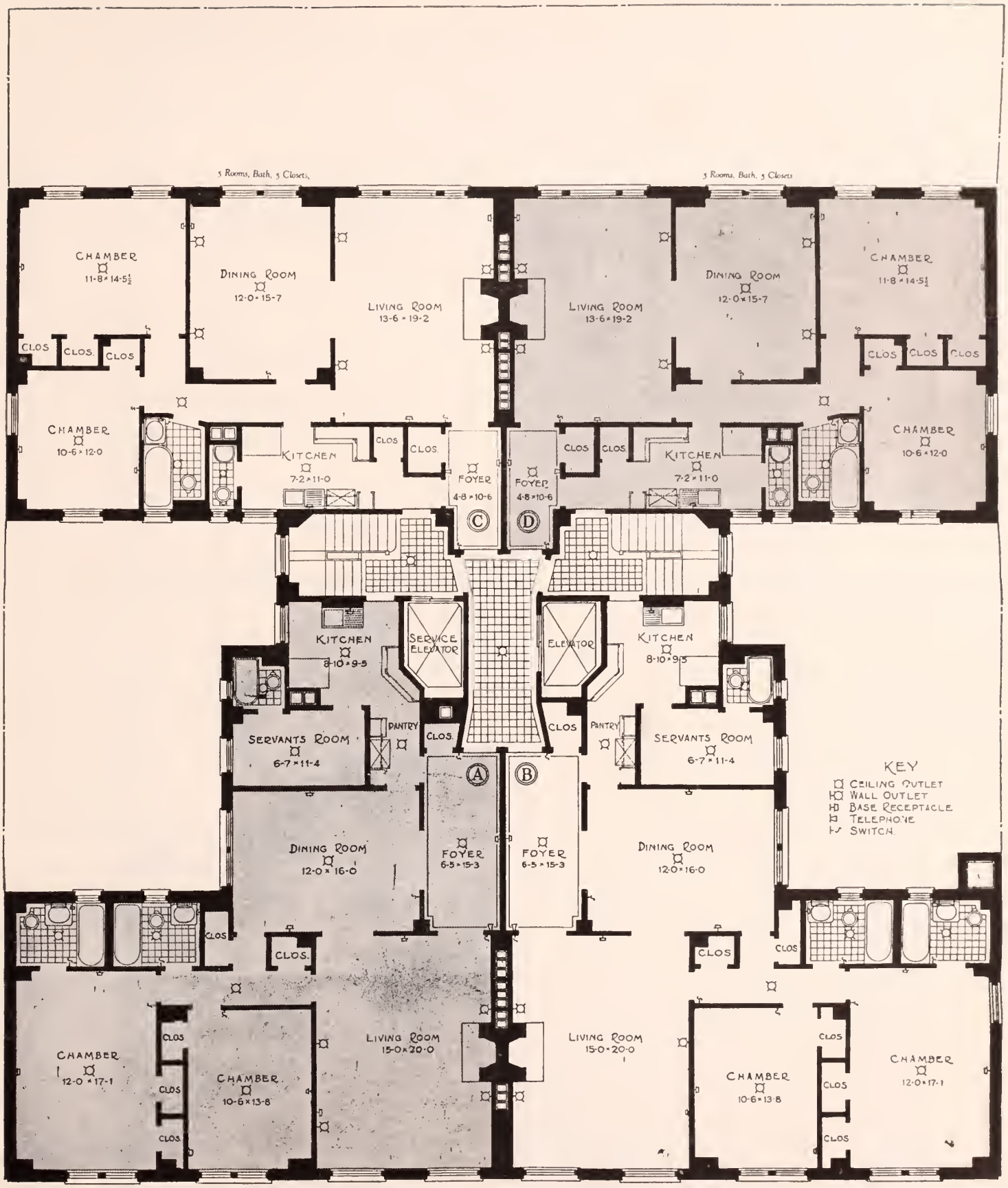

150 East 52d Street

Between Lexington and Third Avenue — 9-Story Building

5 Rooms and 1 Bathroom ..... 2 Master's Bedrooms
6 Rooms and 3 Bathrooms ..... 2 Master's Bedrooms

For vacancies in these houses, for the rentals asked for them and for permits to see them consult Pease & Elliman

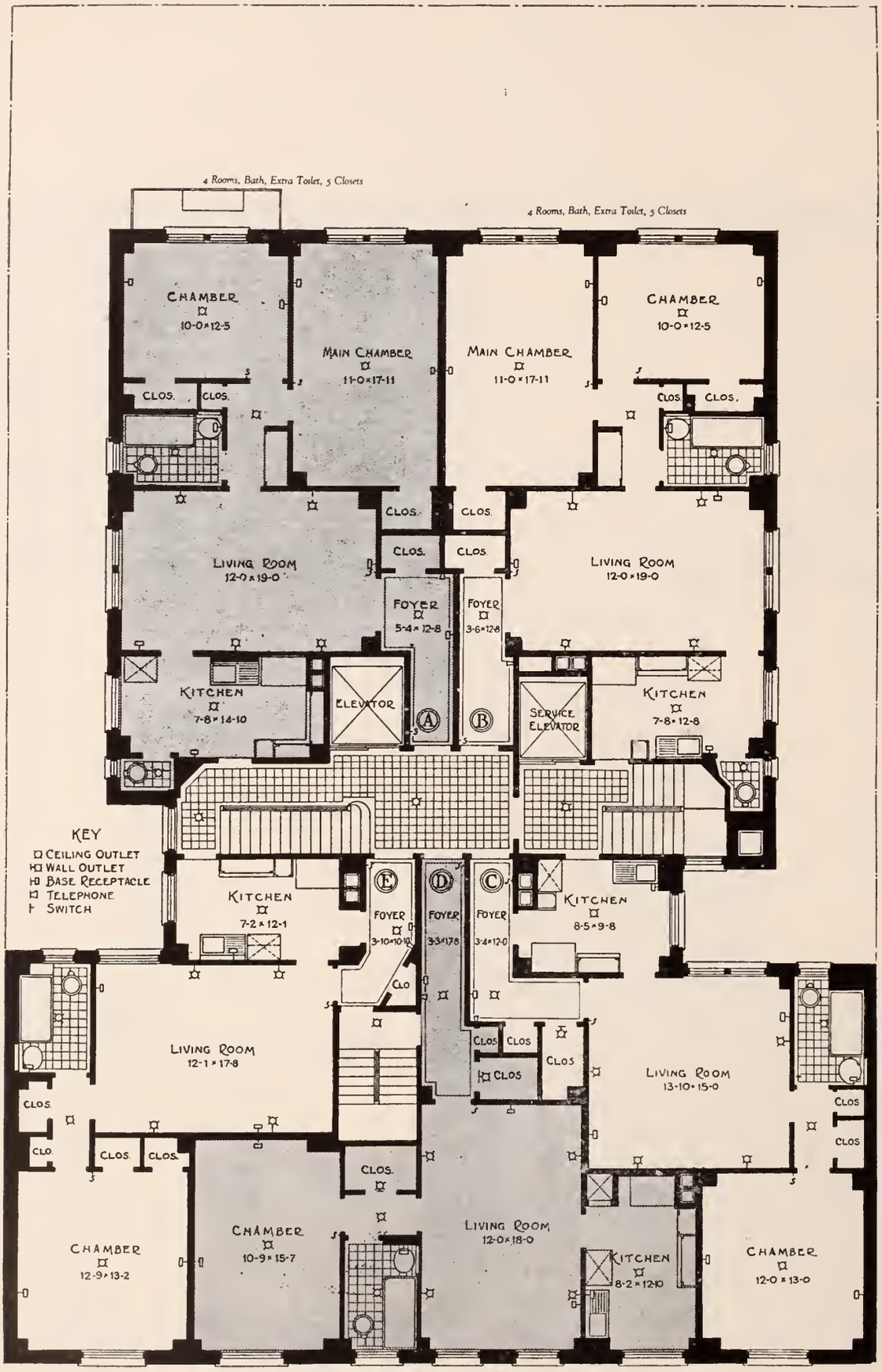

156 East 52nd Street

Between Lexington and Third Avenues — 9-Story Building

3 Rooms and 1 Bathroom ..... 1 Master's Bedroom
4 Rooms and 1 Bathroom ..... 2 Master's Bedrooms

For vacancies in these houses, for the rentals asked for them and for permits to see them consult Pease & Elliman

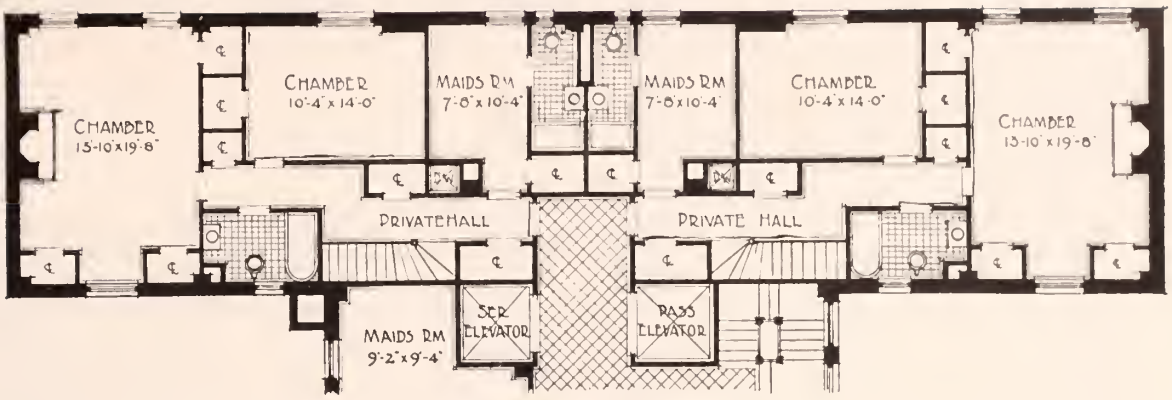

PLAN OF 5th 7th & 9th FLOORS – REAR
BED ROOM FLOOR – DUPLEX APARTMENTS

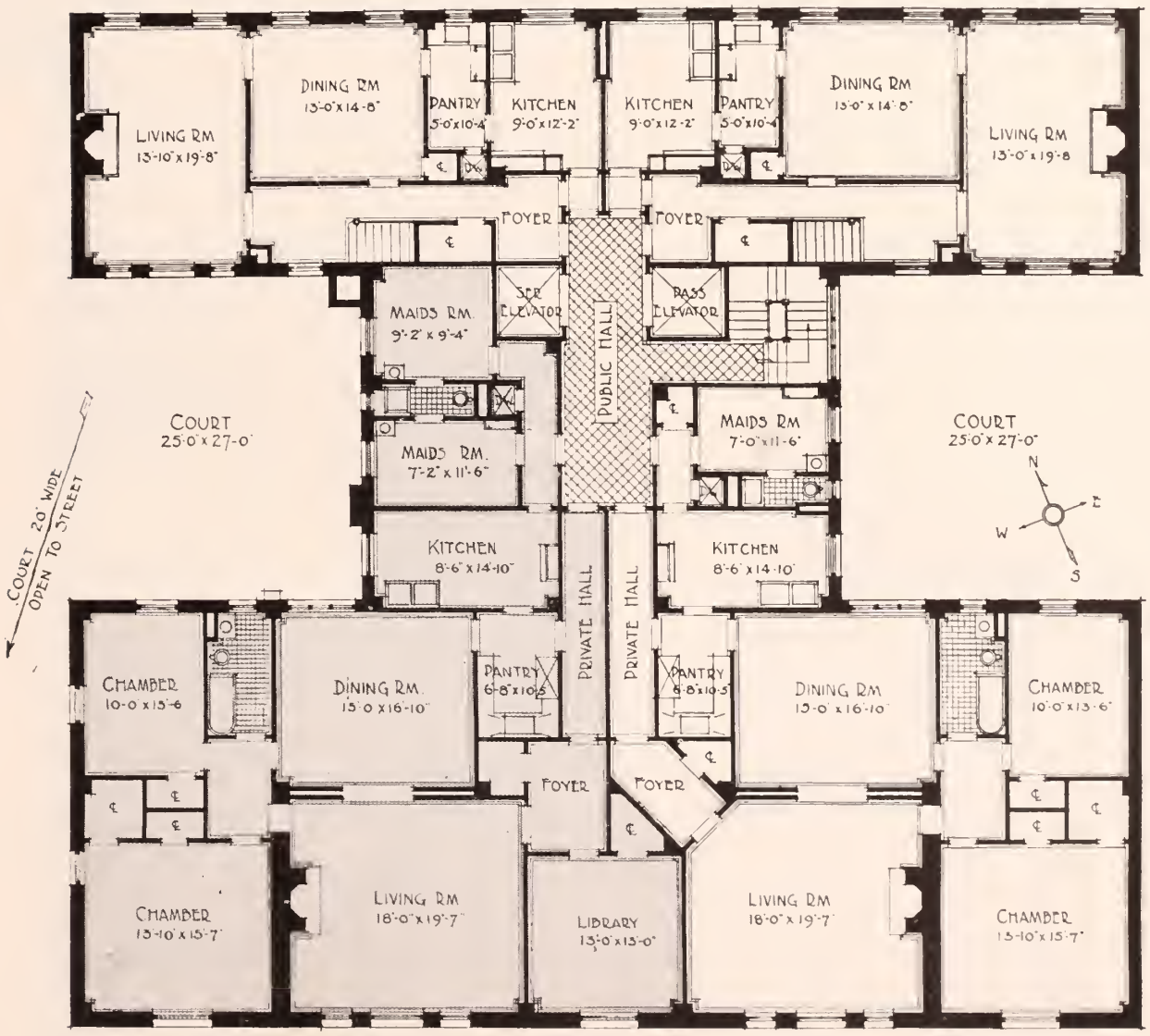

105 East 53d Street

Between Park and Lexington Avenues — **8-Story Building**

6 Rooms and 2 Bathrooms ..... 2 Master's Bedrooms
6 Rooms and 2 Bathrooms (Duplex) ..... 2 Master's Bedrooms
8 Rooms and 2 Bathrooms ..... 2 Master's Bedrooms

For vacancies in these houses, for the rentals asked for them and for permits to see them consult Pease & Elliman

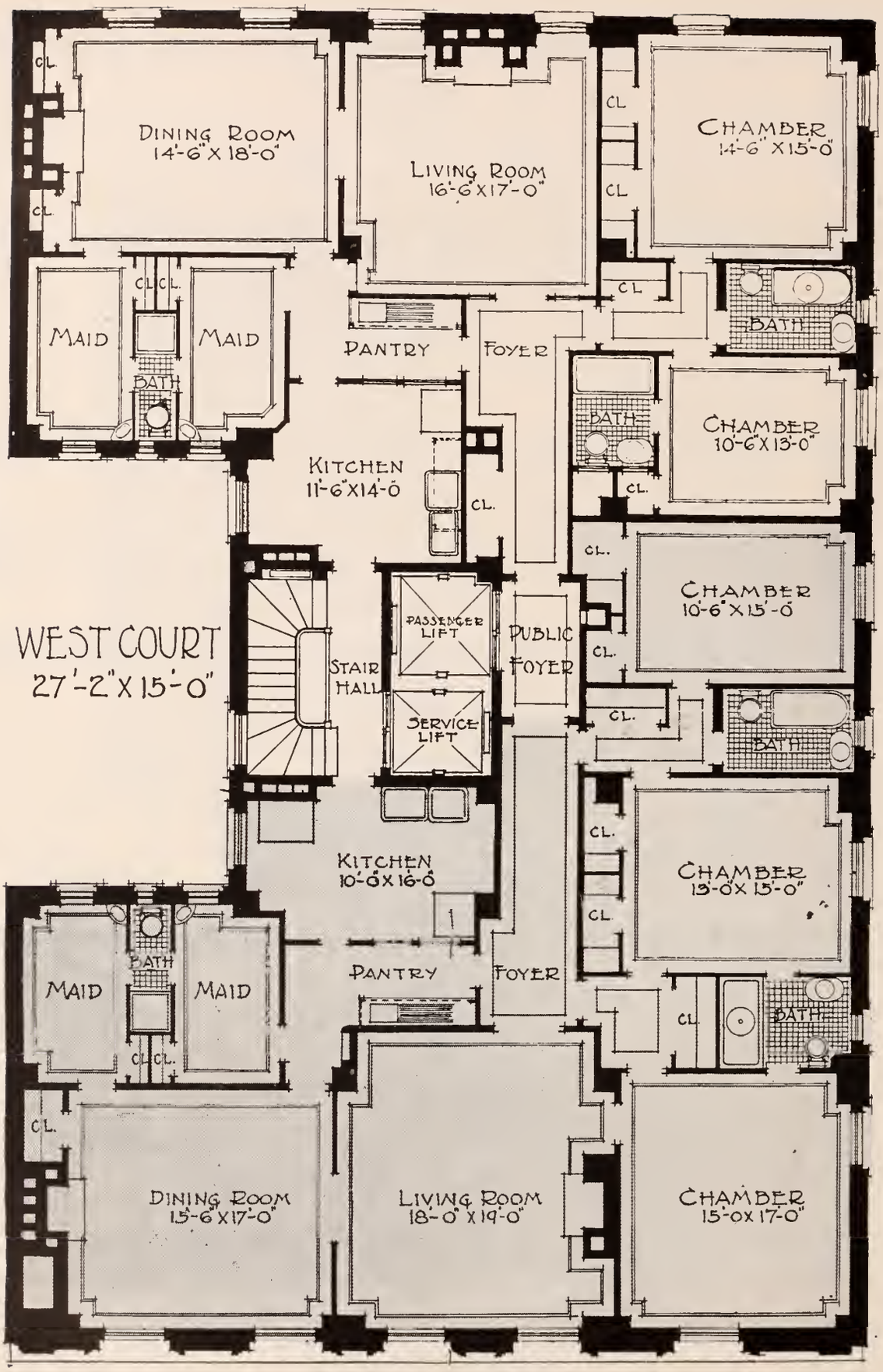

115 East 53d Street

Between Park and Lexington Avenues — 8-Story Building

7 Rooms and 3 Bathrooms ..... 2 Master's Bedrooms
8 Rooms and 3 Bathrooms ..... 3 Master's Bedrooms

For vacancies in these houses, for the rentals asked for them and for permits to see them consult Pease & Elliman

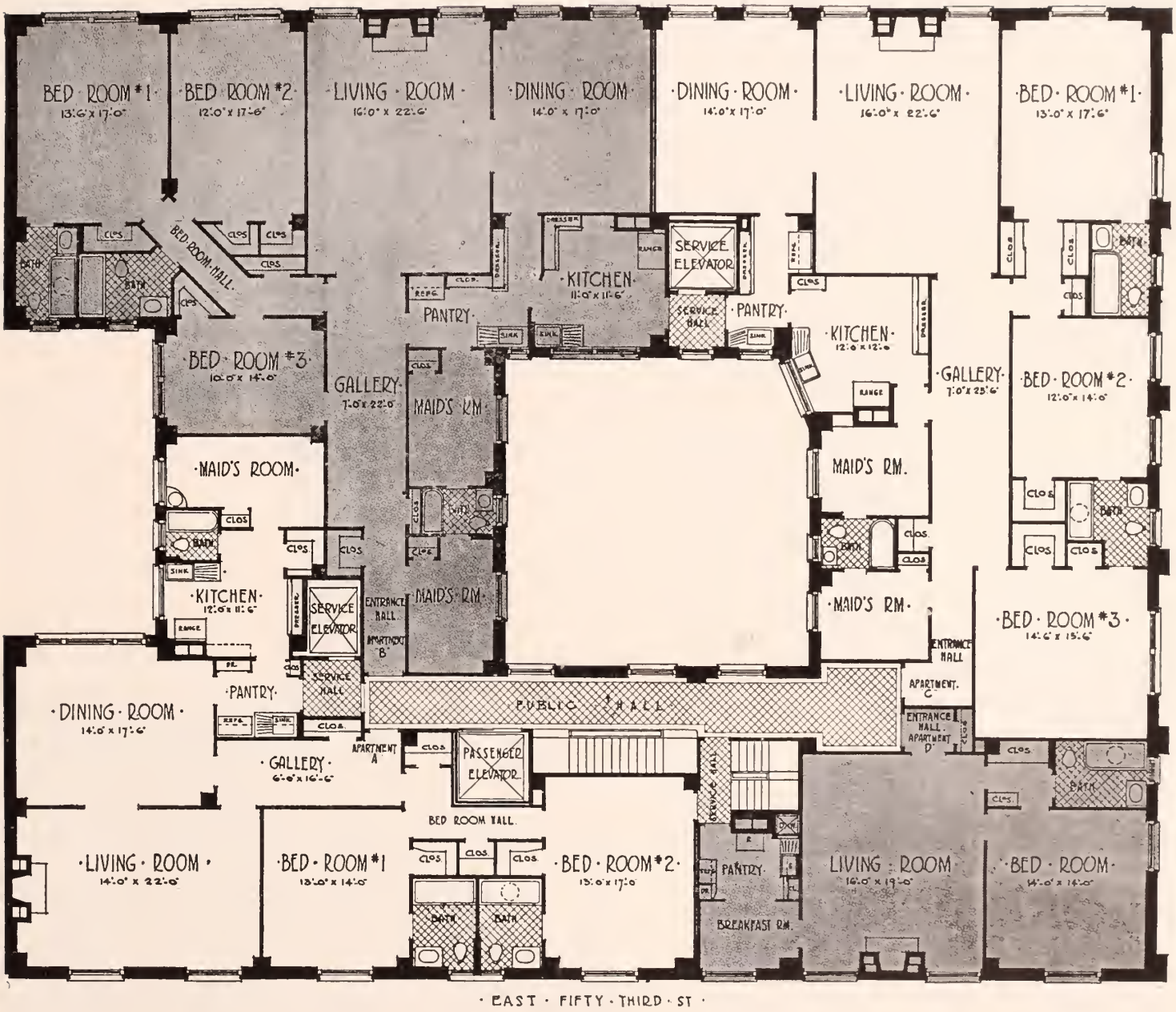

116 East 53d Street

Between Park and Lexington Avenues — **9-Story Building**

3 Rooms and 1 Bathroom ..... 1 Master's Bedroom
6 Rooms and 3 Bathrooms ..... 2 Master's Bedrooms
8 Rooms and 3 Bathrooms ..... 3 Master's Bedrooms

For vacancies in these houses, for the rentals asked for them and for permits to see them consult Pease & Elliman

123 East 53d Street

Between Park and Lexington Avenues — **8-Story Building**

5 Rooms and 2 Bathrooms	1 Master's Bedroom
6 Rooms and 2 Bathrooms	2 Master's Bedrooms
7 Rooms and 3 Bathrooms	3 Master's Bedrooms

For vacancies in these houses, for the rentals asked for them and for permits to see them consult Pease & Elliman

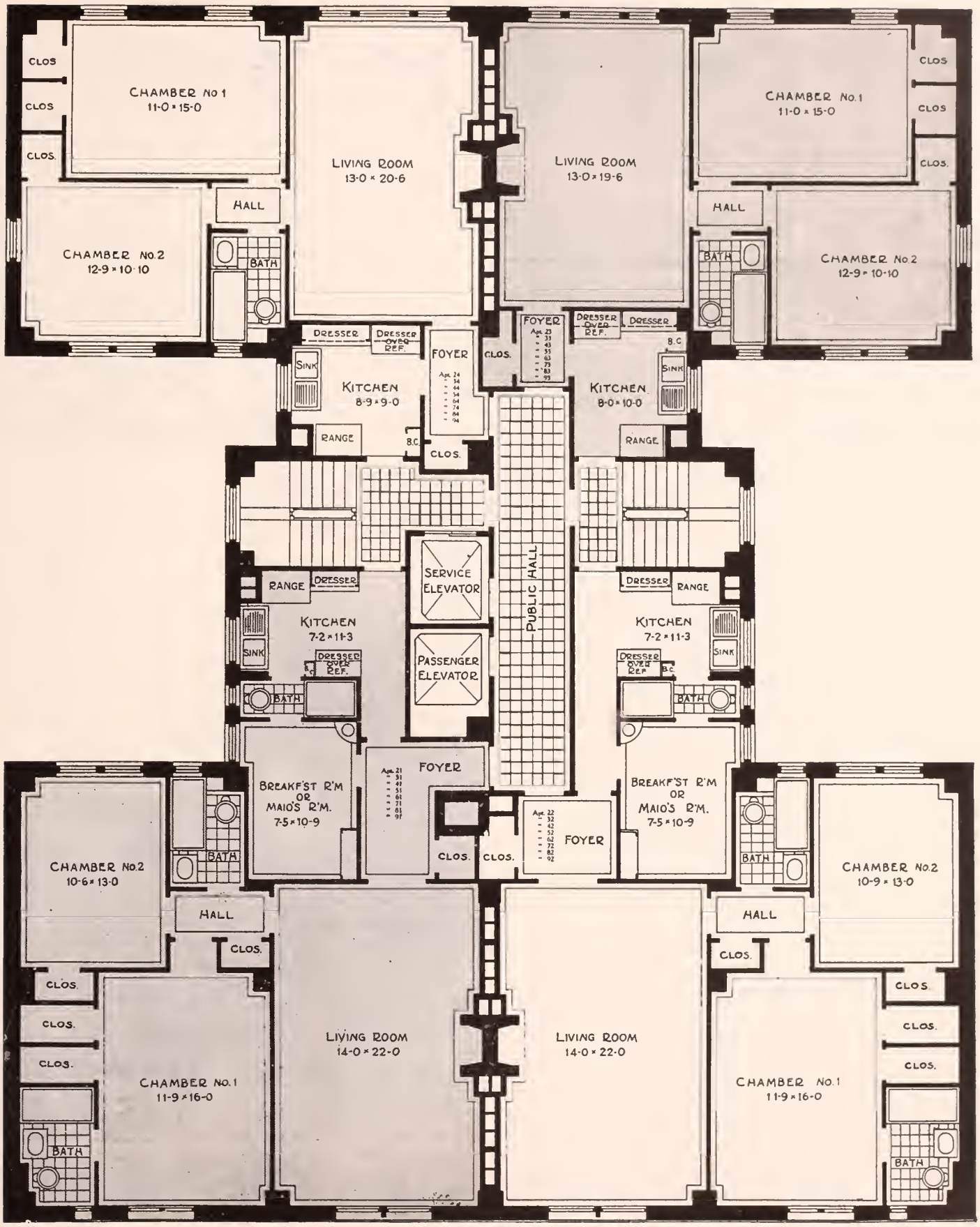

59 East 54th Street

Between Madison and Park Avenues — 9-Story Building

4 Rooms and 1 Bathroom ..... 2 Master's Bedrooms
5 Rooms and 2 Bathrooms ..... 2 Master's Bedrooms

For vacancies in these houses, for the rentals asked for them and for permits to see them consult Pease & Elliman

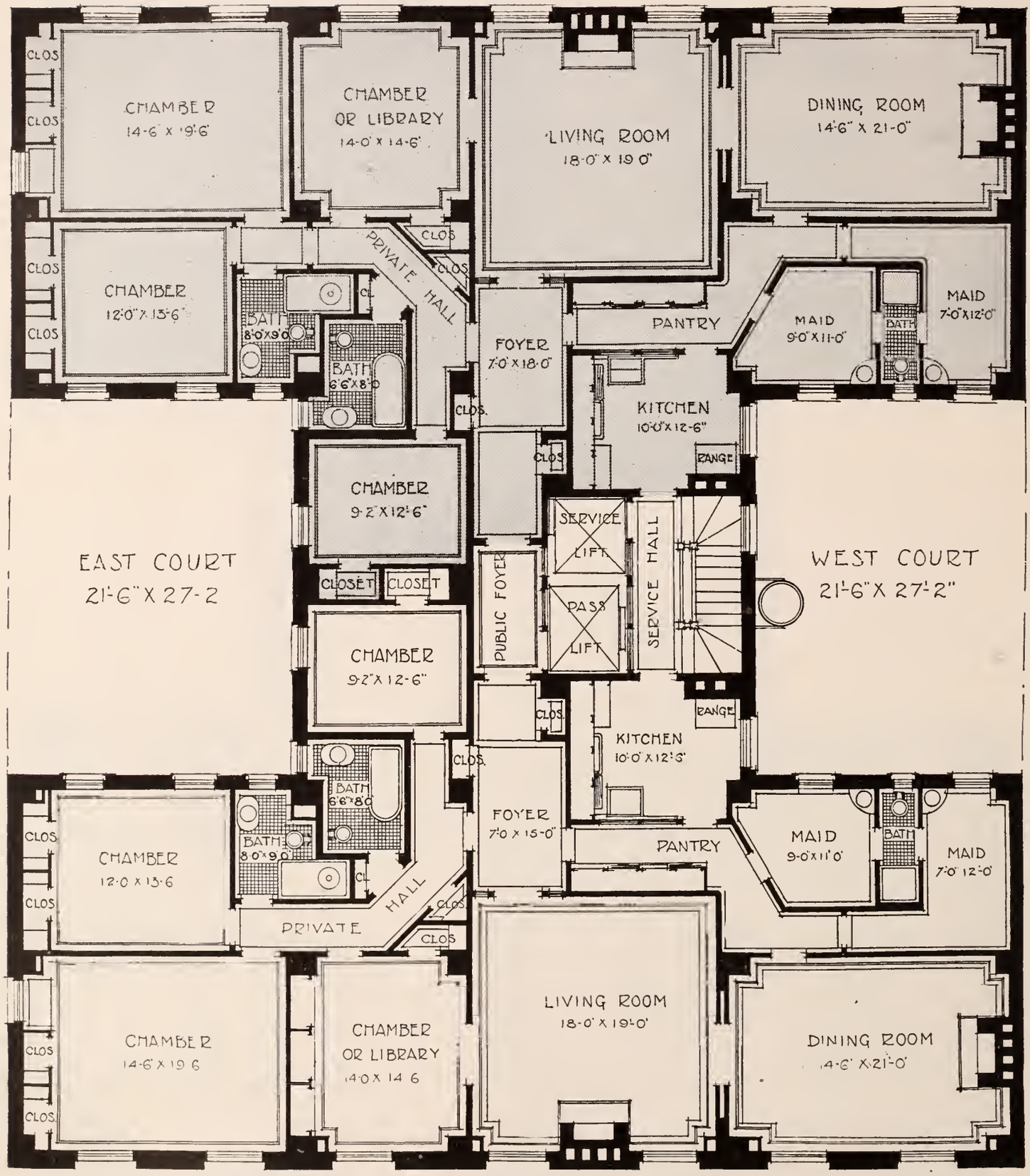

118 East 54th Street

Between Park and Lexington Avenues **8-Story Building**

9 Rooms and 3 Bathrooms ..... 3 (4) Master's Bedrooms

For vacancies in these houses, for the rentals asked for them and for permits to see them consult Pease & Elliman

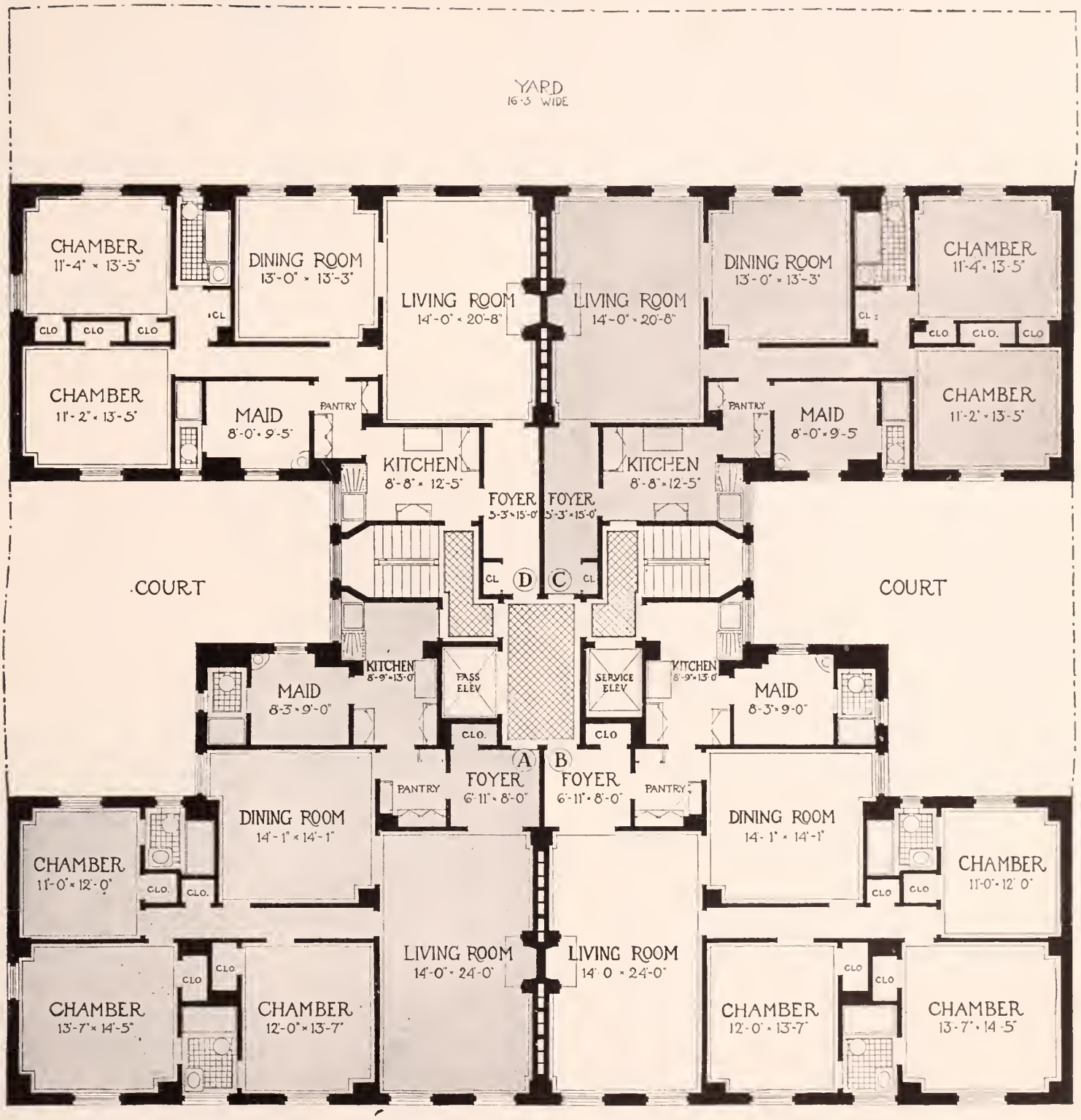

145 East 54th Street

Between Lexington and Third Avenues — **9-Story Building**

6 Rooms and 2 Bathrooms ..... 2 Master's Bedrooms
7 Rooms and 3 Bathrooms ..... 3 Master's Bedrooms

For vacancies in these houses, for the rentals asked for them and for permits to see them consult Pease & Elliman

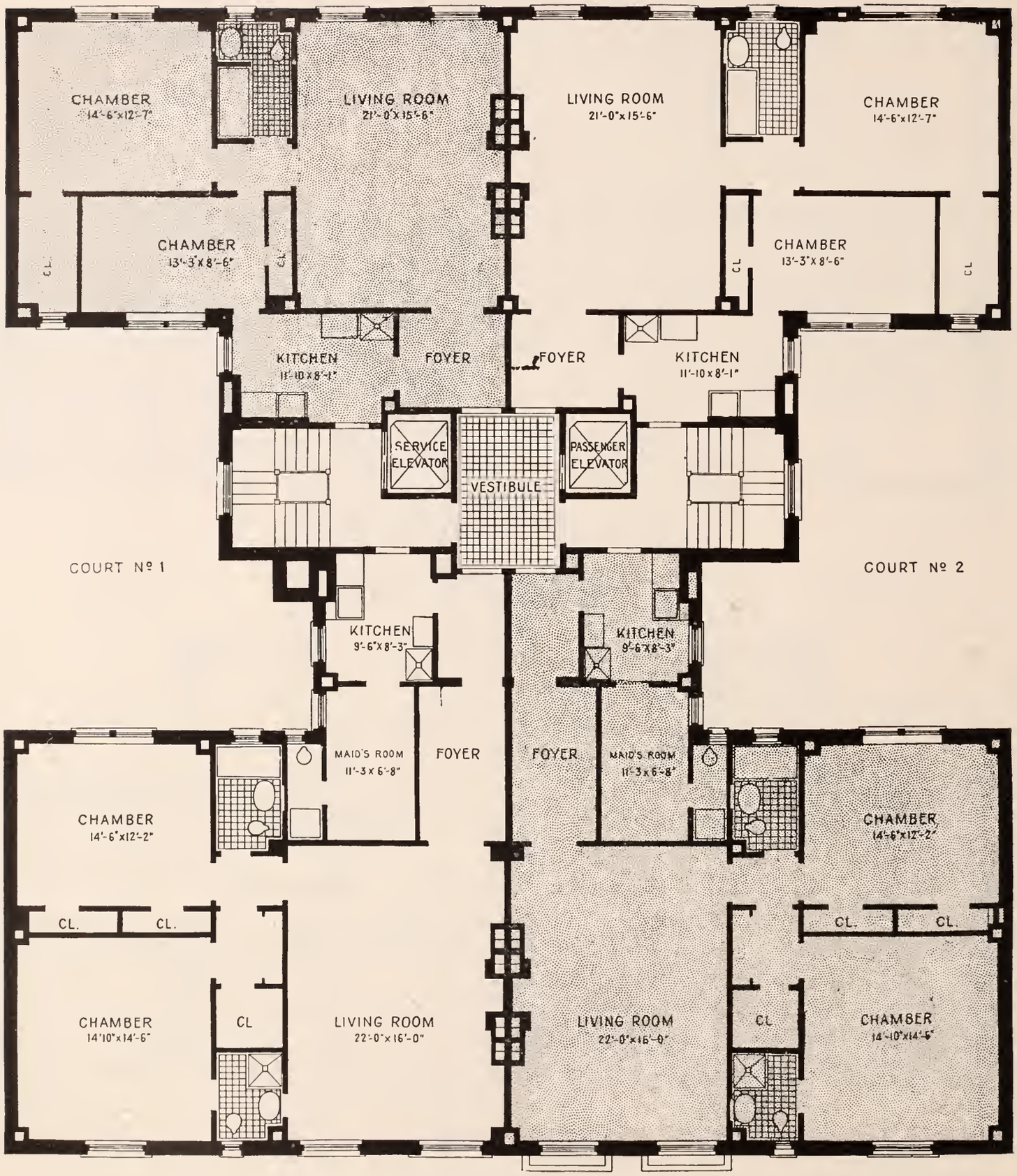

15 West 55th Street

Between Fifth and Sixth Avenues — 9-Story Building

4 Rooms and 1 Bathroom ..... 2 Master's Bedrooms
5 Rooms and 2 Bathrooms ..... 2 Master's Bedrooms

For vacancies in these houses, for the rentals asked for them and for permits to see them consult Pease & Elliman

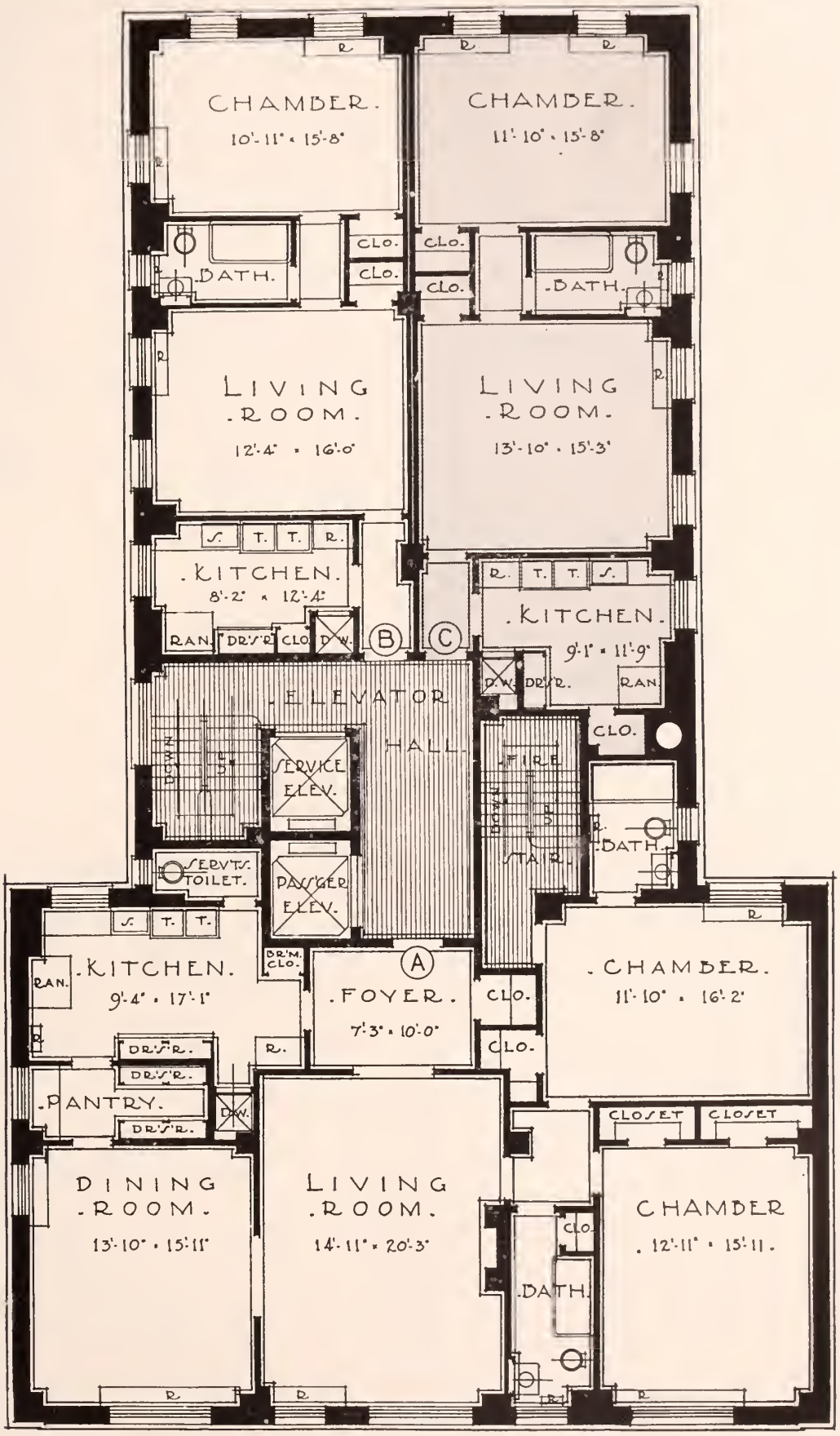

19 West 55th Street

Between Fifth and Sixth Avenues — **9-Story Building**

3 Rooms and 1 Bathroom ..... 1 Master's Bedroom
5 Rooms and 2 Bathrooms ..... 2 Master's Bedrooms

For vacancies in these houses, for the rentals asked for them and for permits to see them consult Pease & Elliman

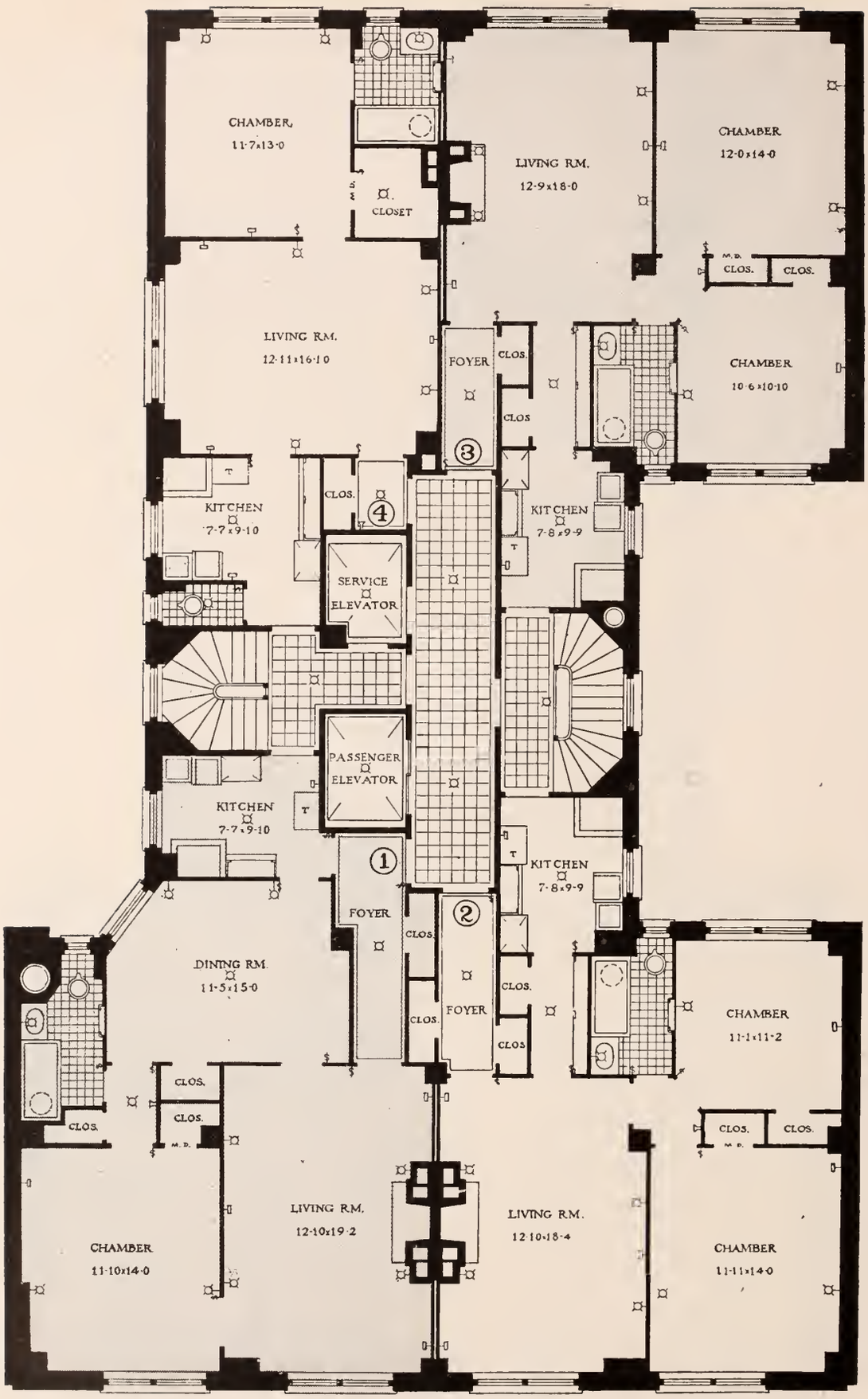

27 West 55th Street

Between Fifth and Sixth Avenues — 9-Story Building

3 Rooms and 1 Bathroom ..... 1 Master's Bedroom
4 Rooms and 1 Bathroom ..... 2 Master's Bedrooms

For vacancies in these houses, for the rentals asked for them and for permits to see them consult Pease & Elliman

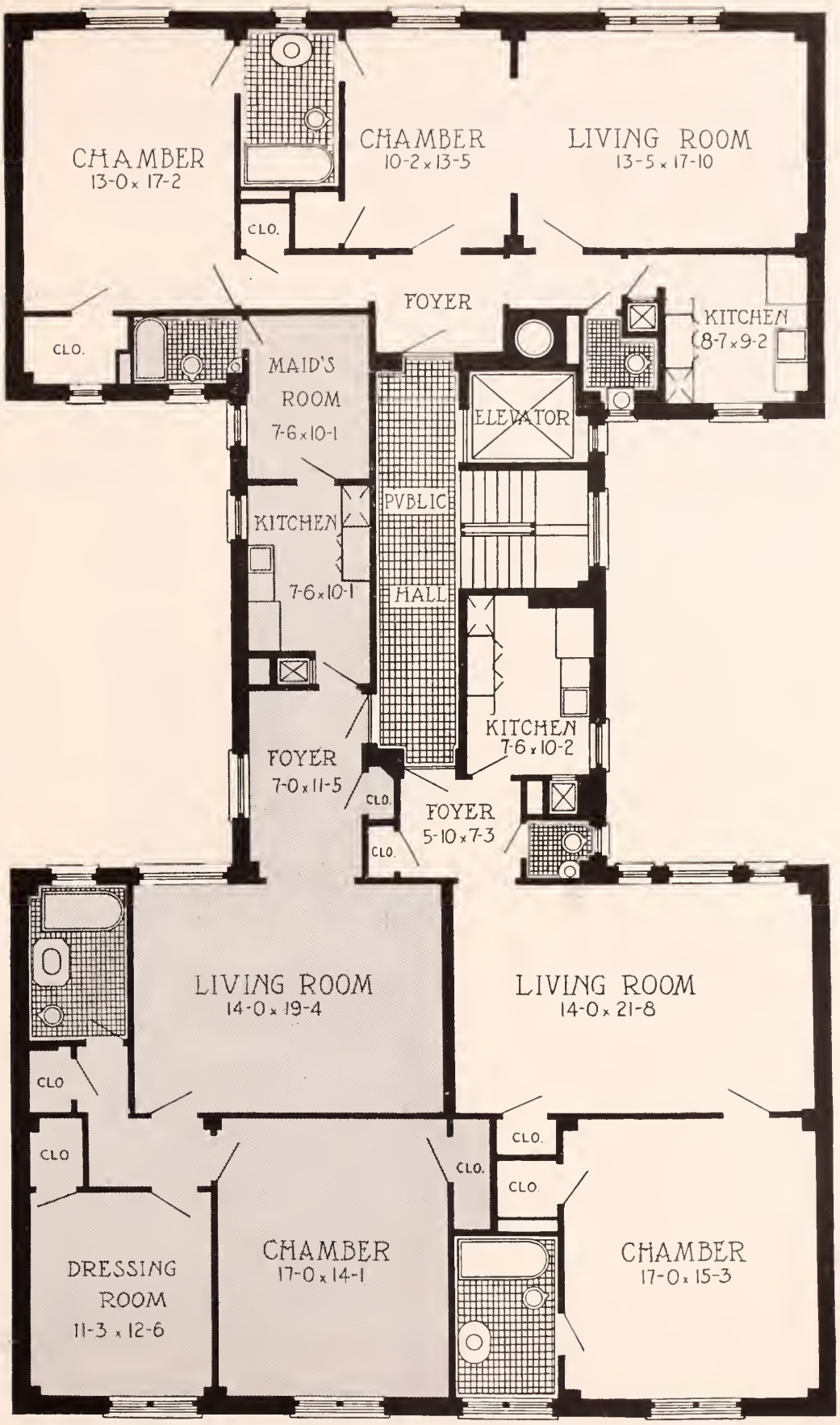

39 West 55th Street

Between Fifth and Sixth Avenues **8-Story Building**

3 Rooms and 1 Bathroom ..... 1 Master's Bedroom
4 Rooms and 1 Bathroom ..... 2 Master's Bedrooms
5 Rooms and 1 Bathroom ..... 1 (2) Master's Bedrooms

For vacancies in these houses, for the rentals asked for them and for permits to see them consult Pease & Elliman

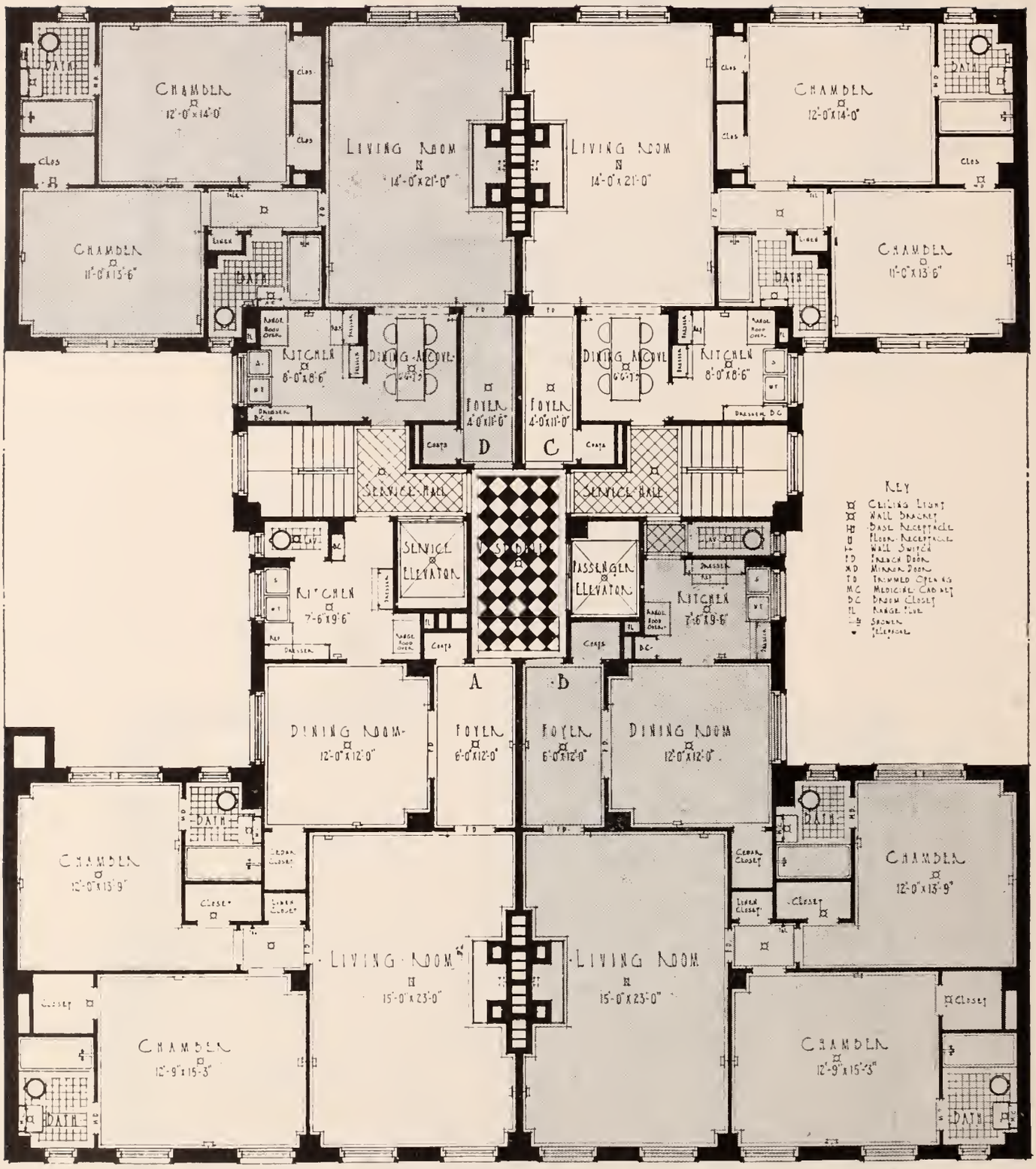

40 West 55th Street

Between Fifth and Sixth Avenues — **9-Story Building**

4 Rooms and 2 Bathrooms ..... 2 Master's Bedrooms
5 Rooms and 2 Bathrooms ..... 2 Master's Bedrooms

For vacancies in these houses, for the rentals asked for them and for permits to see them consult Pease & Elliman

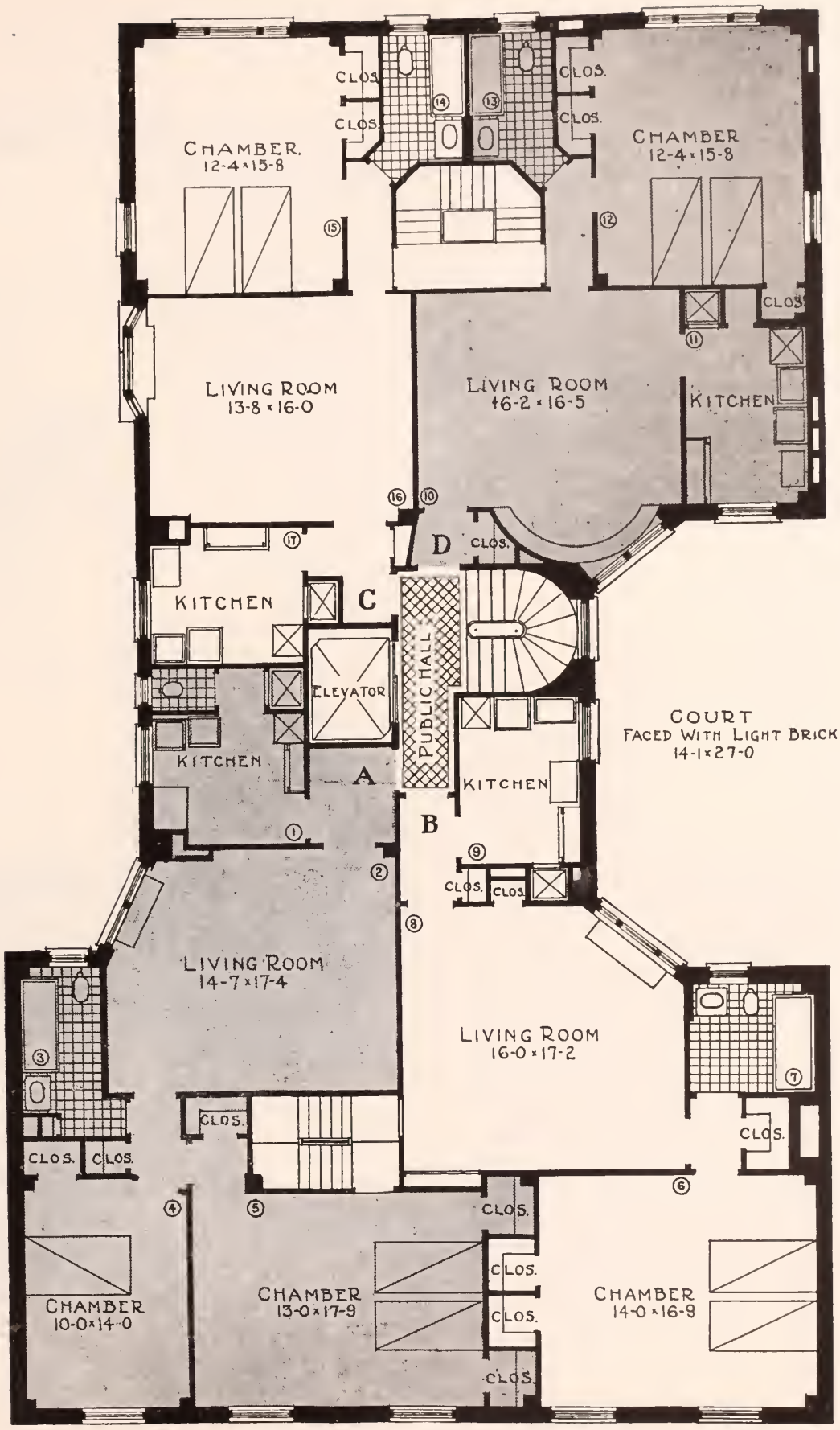

55 West 55th Street

Between Fifth and Sixth Avenues — **9-Story Building**

3 Rooms and 1 Bathroom ..... 1 Master's Bedroom
4 Rooms and 1 Bathroom ..... 2 Master's Bedrooms

For vacancies in these houses, for the rentals asked for them and for permits to see them consult Pease & Elliman

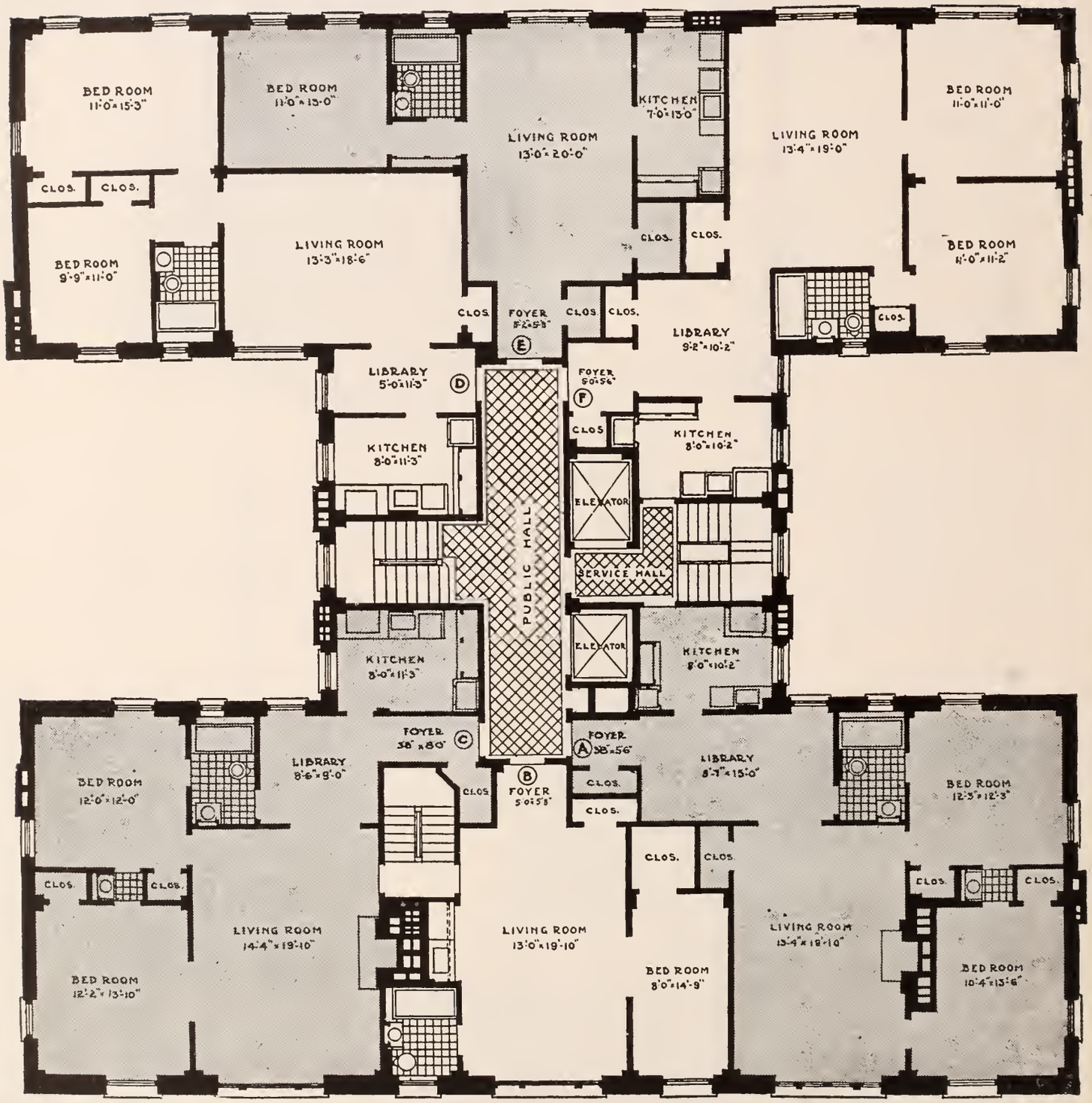

105 West 55th Street

Between Sixth and Seventh Avenues — 9-Story Building

2 Rooms and 1 Bathroom	1 Master's Bedroom
3 Rooms and 1 Bathroom	1 Master's Bedroom
5 Rooms and 1 Bathroom	2 Master's Bedrooms

For vacancies in these houses, for the rentals asked for them and for permits to see them consult Pease & Elliman

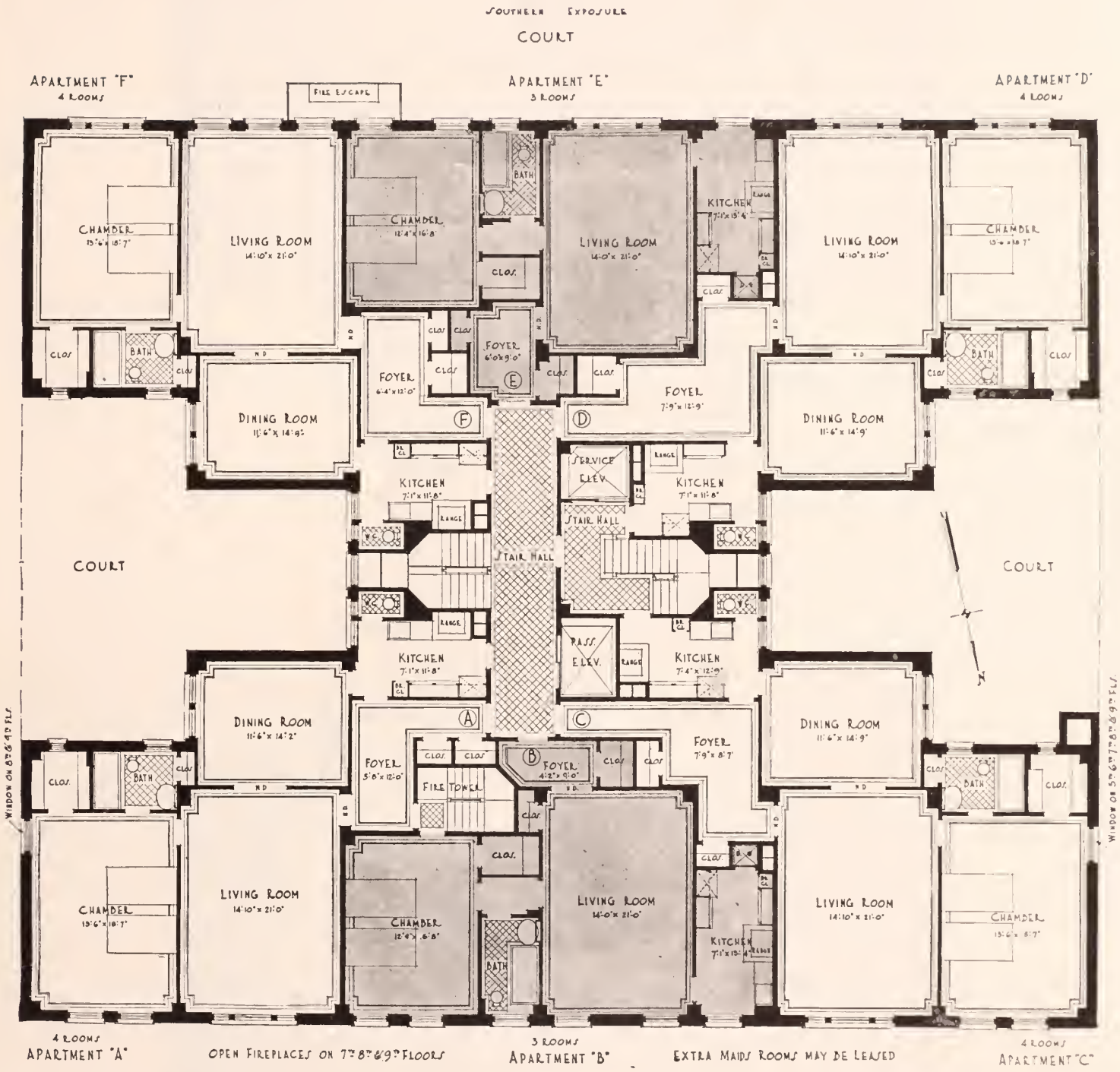

110 West 55th Street

Between Sixth and Seventh Avenues — **9-Story Building**

3 Rooms and 1 Bathroom ..... 1 Master's Bedroom
4 Rooms and 1 Bathroom ..... 1 Master's Bedroom

For vacancies in these houses, for the rentals asked for them and for permits to see them consult Pease & Elliman

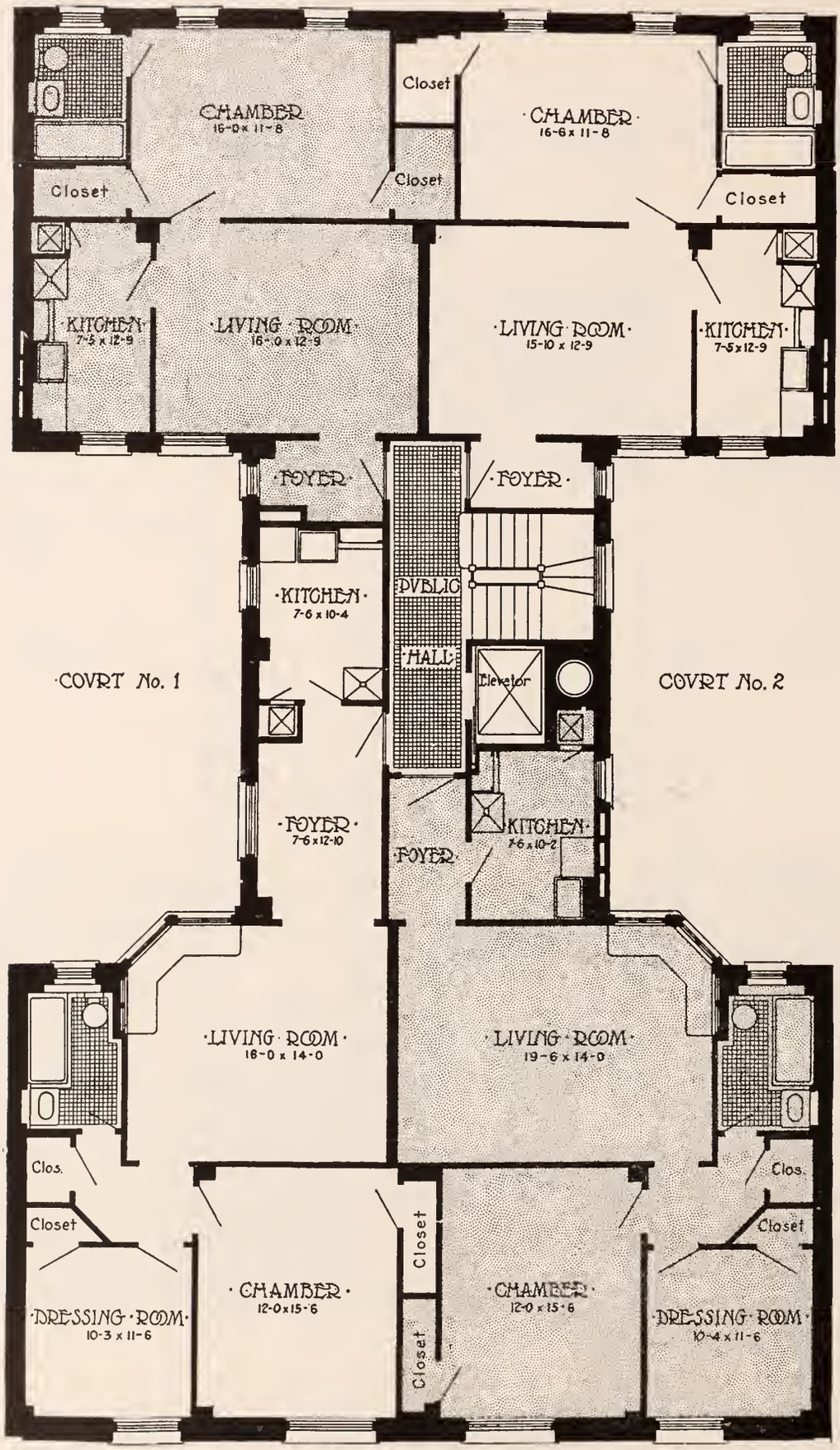

124 West 55th Street

Between Sixth and Seventh Avenues **9-Story Building**

3 Rooms and 1 Bathroom ..... 1 Master's Bedroom
4 Rooms and 1 Bathroom ..... 1 (2) Master's Bedrooms

For vacancies in these houses, for the rentals asked for them and for permits to see them consult Pease & Elliman

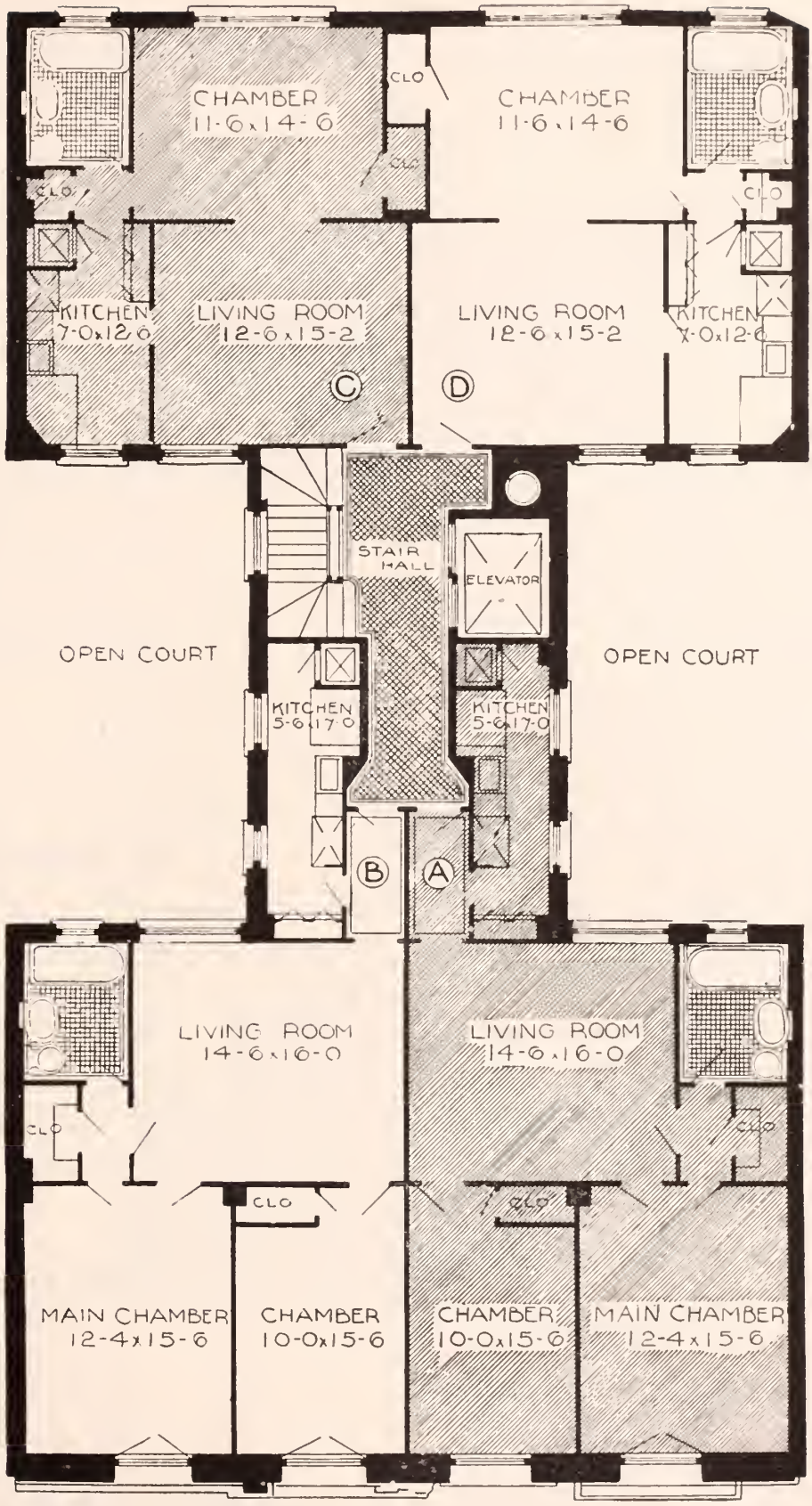

140 West 55th Street

Between Sixth and Seventh Avenues — **9-Story Building**

3 Rooms and 1 Bathroom ..... 1 Master's Bedroom
4 Rooms and 1 Bathroom ..... 2 Master's Bedrooms

For vacancies in these houses, for the rentals asked for them and for permits to see them consult Pease & Elliman

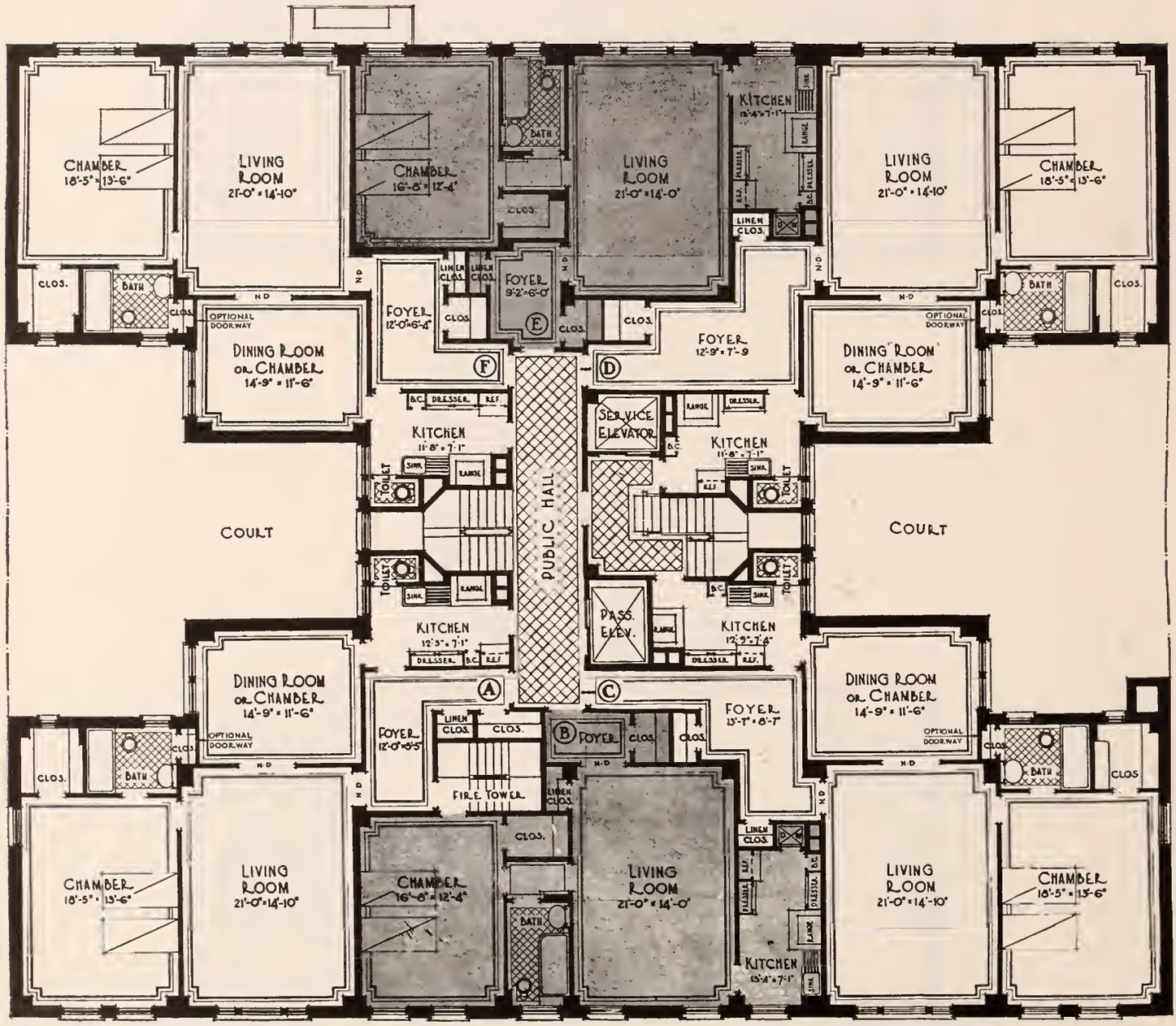

150 West 55th Street

Between Sixth and Seventh Avenues **9-Story Building**

4 Rooms and 1 Bathroom ..... 1 Master's Bedroom

For vacancies in these houses, for the rentals asked for them and for permits to see them consult Pease & Elliman

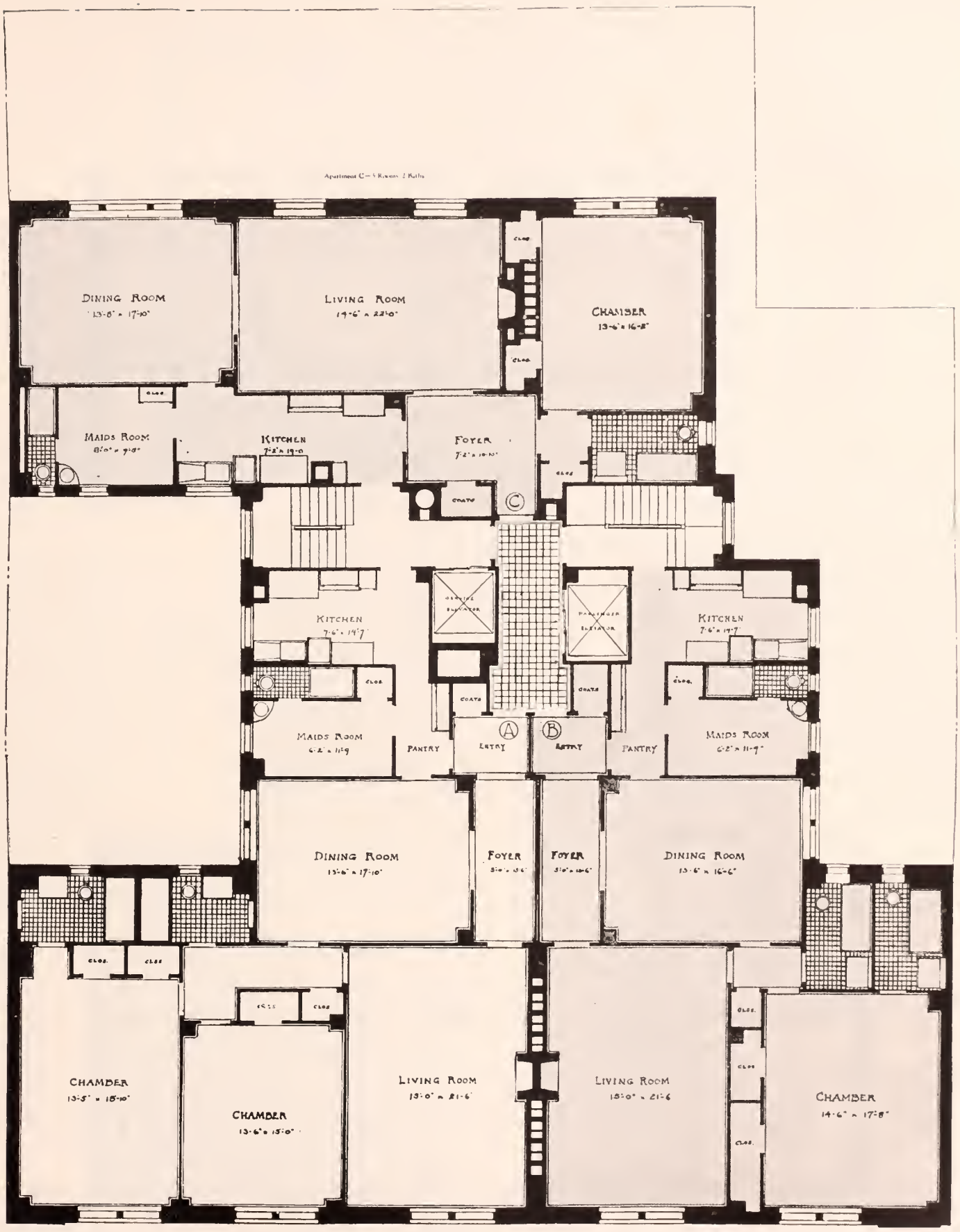

75 East 55th Street

Between Madison and Park Avenues — **9-Story Building**

5 Rooms and 2 Bathrooms ..... 1 Master's Bedroom
6 Rooms and 3 Bathrooms ..... 2 Master's Bedrooms

For vacancies in these houses, for the rentals asked for them and for permits to see them consult Pease & Elliman

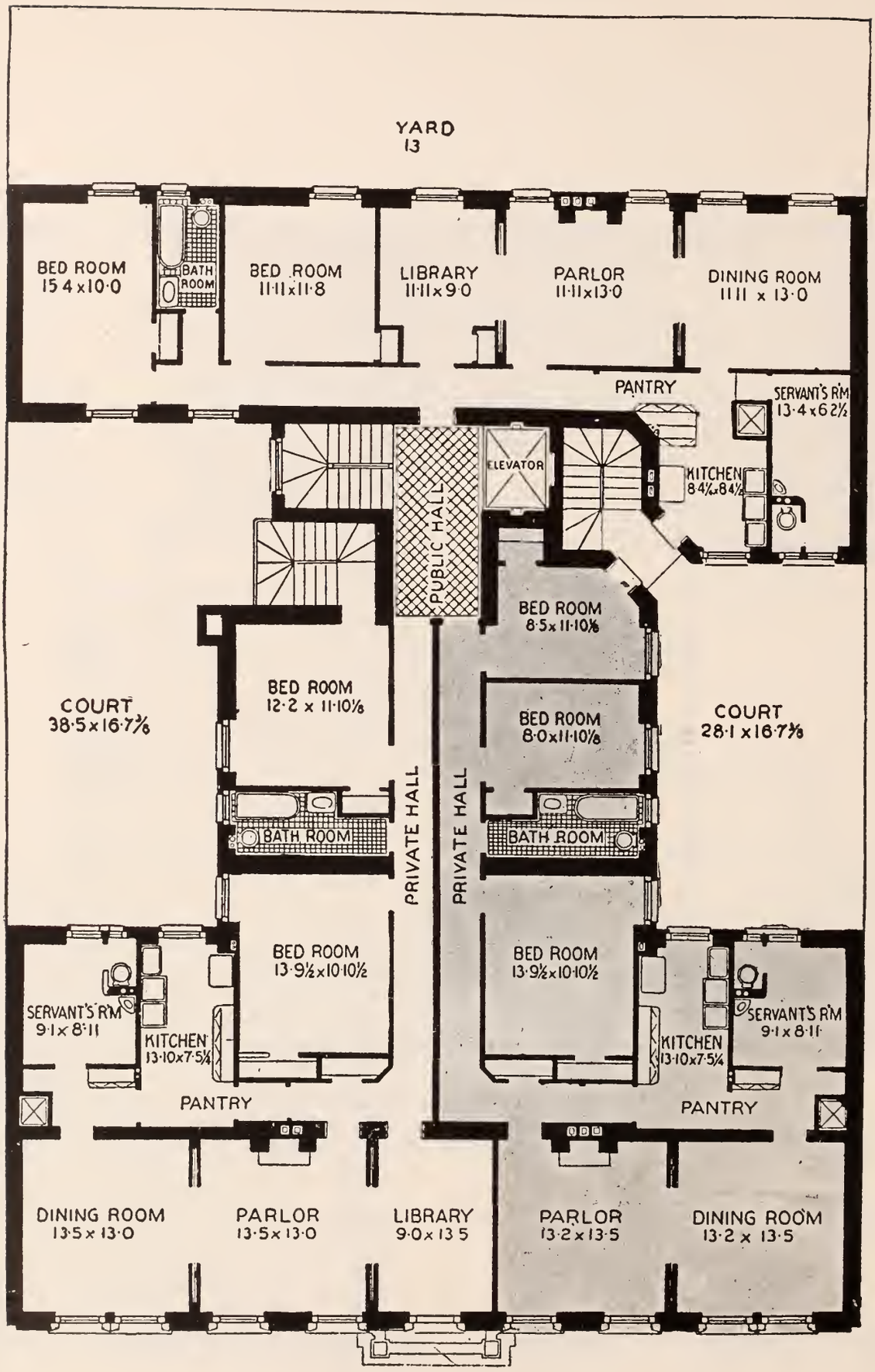

144 East 56th Street

Between Lexington and Third Avenues — 6-Story Building

7 Rooms and 1 Bathroom ..... 2 Master's Bedrooms
7 Rooms and 1 Bathroom ..... 3 Master's Bedrooms

For vacancies in these houses, for the rentals asked for them and for permits to see them consult Pease & Elliman

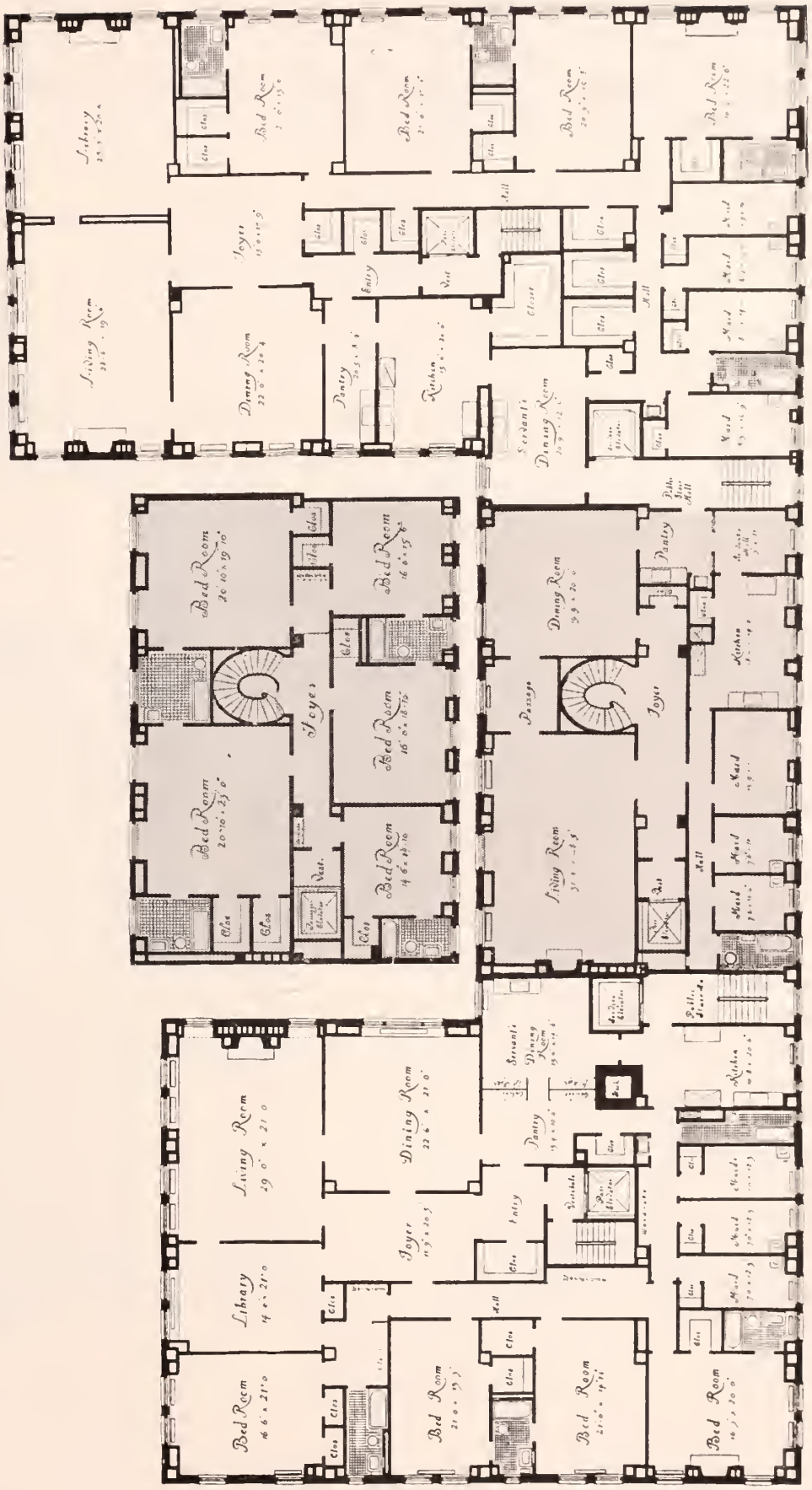

445 East 56th Street, at Sutton Place

North West Corner of 56th Street — 13-Story Building

12 Rooms and 4 Bathrooms	4 (5) Master's Bedrooms
12 Rooms and 5 Bathrooms (Duplex)	5 Master's Bedrooms
13 Rooms and 4 Bathrooms	4 Master's Bedrooms

For vacancies in these houses, for the rentals asked for them and for permits to see them consult Pease & Elliman

SOUTHERN EXPOSURE LIGHT PROTECTED BY OWNERSHIP OF 56TH. ST. BUILDINGS.

THIS ROOM DIVIDED, MAKING 2 CHAMBERS ON 7th, 11th AND 12th FLOORS

THIS DIVISION OCCURS ONLY ON 5th, 7th AND 10th FLOORS

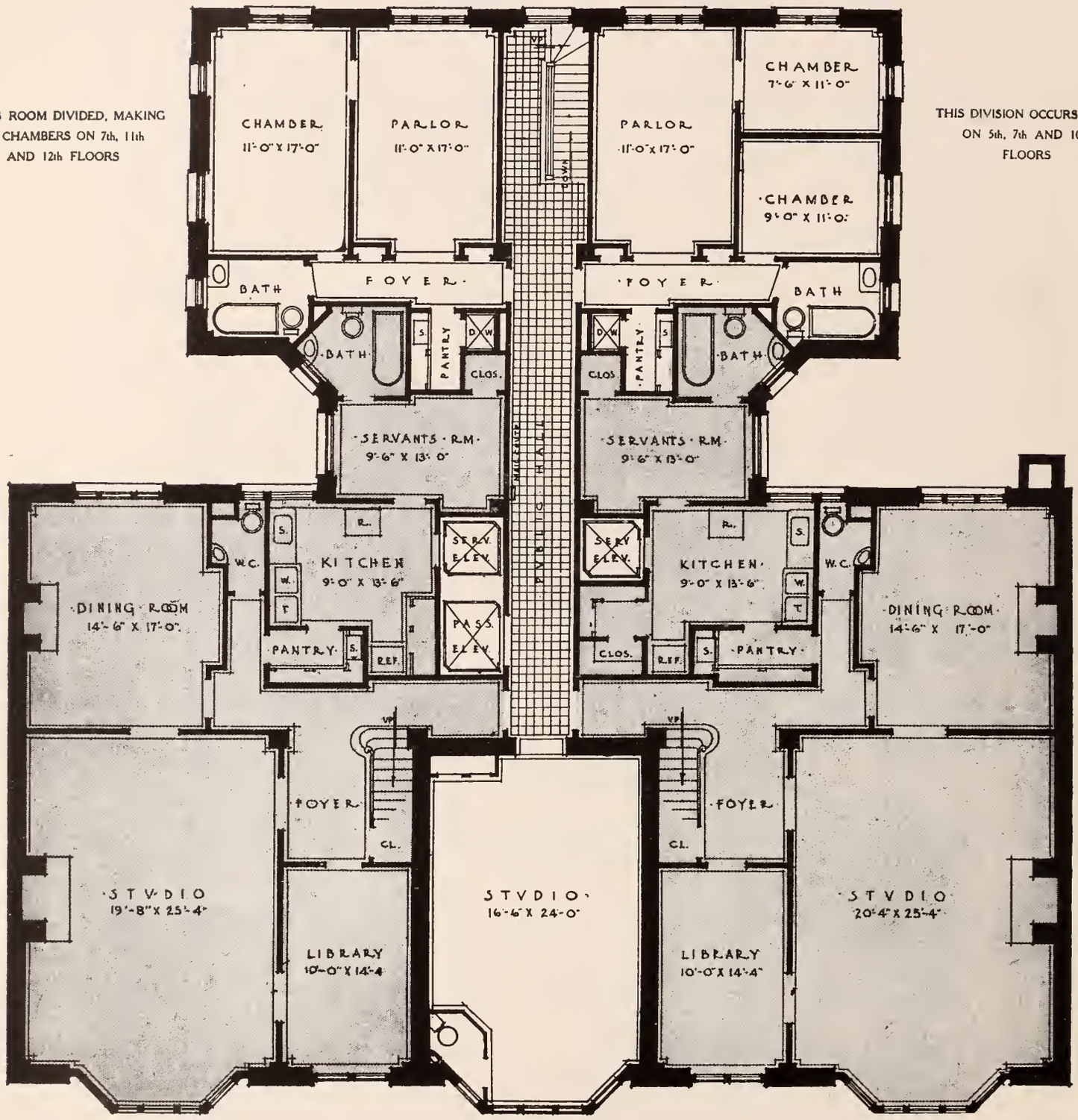

TYPICAL FLOOR PLAN

130 West 57th Street

Between Sixth and Seventh Avenues — **12-Story Building**

3 Rooms and 1 Bathroom ..... 1 Master's Bedroom
9 Rooms and 3 Bathrooms (Duplex) ..... 4 Master's Bedrooms

For vacancies in these houses, for the rentals asked for them and for permits to see them consult Pease & Elliman

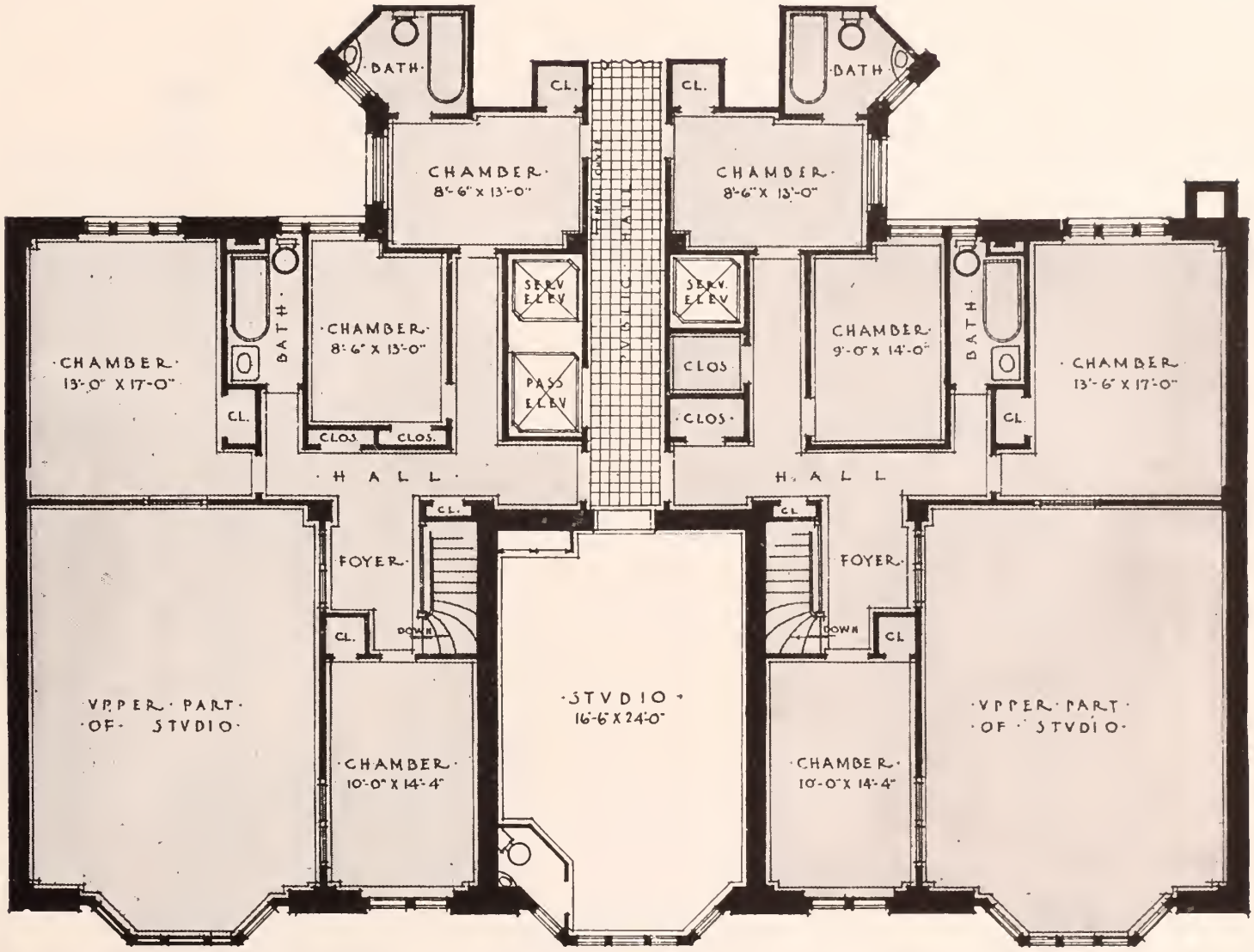

UPPER FLOORS OF DUPLEX APARTMENTS

130 West 57th Street

Between Sixth and Seventh Avenues — 12-Story Building

9 Rooms and 3 Bathrooms (Duplex) ..... 4 Master's Bedrooms

For vacancies in these houses, for the rentals asked for them and for permits to see them consult Pease & Elliman

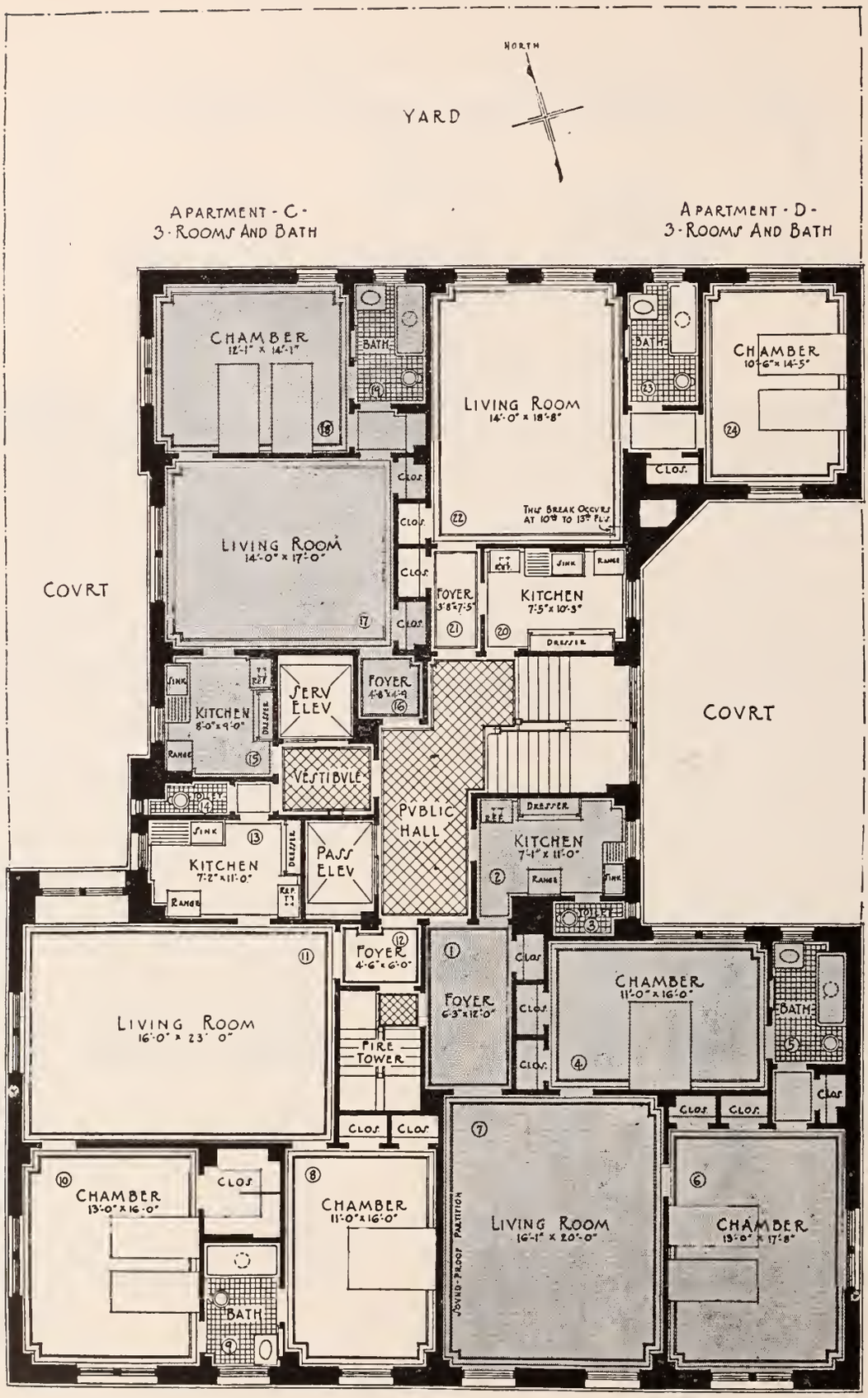

157 West 57th Street

Between Sixth and Seventh Avenues **13-Story Building**

3 Rooms and 1 Bathroom ..... 1 Master's Bedroom
4 Rooms and 1 Bathroom ..... 2 Master's Bedrooms

For vacancies in these houses, for the rentals asked for them and for permits to see them consult Pease & Elliman

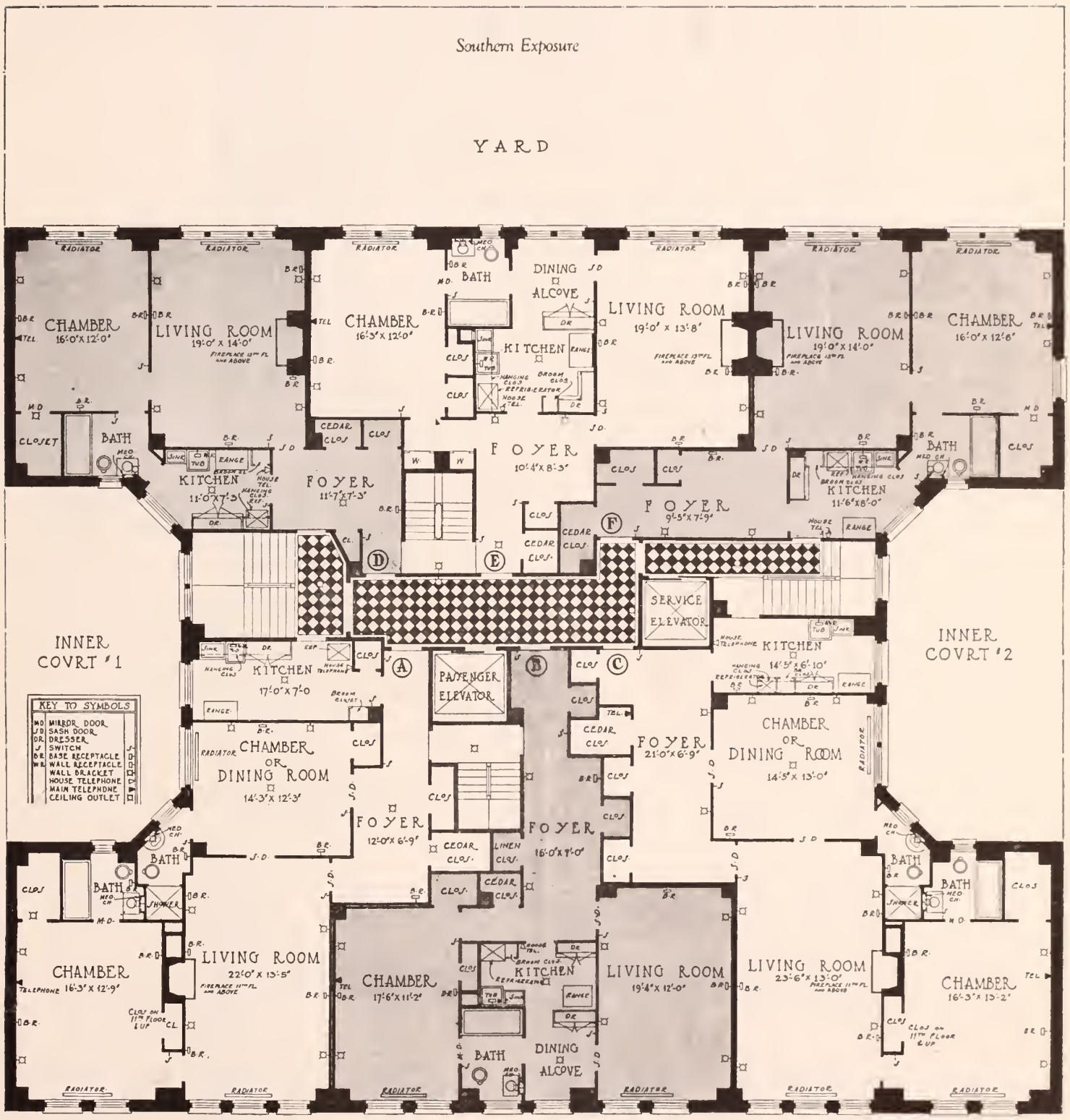

320 East 57th Street

Between Second and First Avenues — **15-Story Building**

3 Rooms and 1 Bathroom .....1 Master's Bedroom
4 Rooms and 2 Bathrooms.....1 (2) Master's Bedrooms

For vacancies in these houses, for the rentals asked for them and for permits to see them consult Pease & Elliman

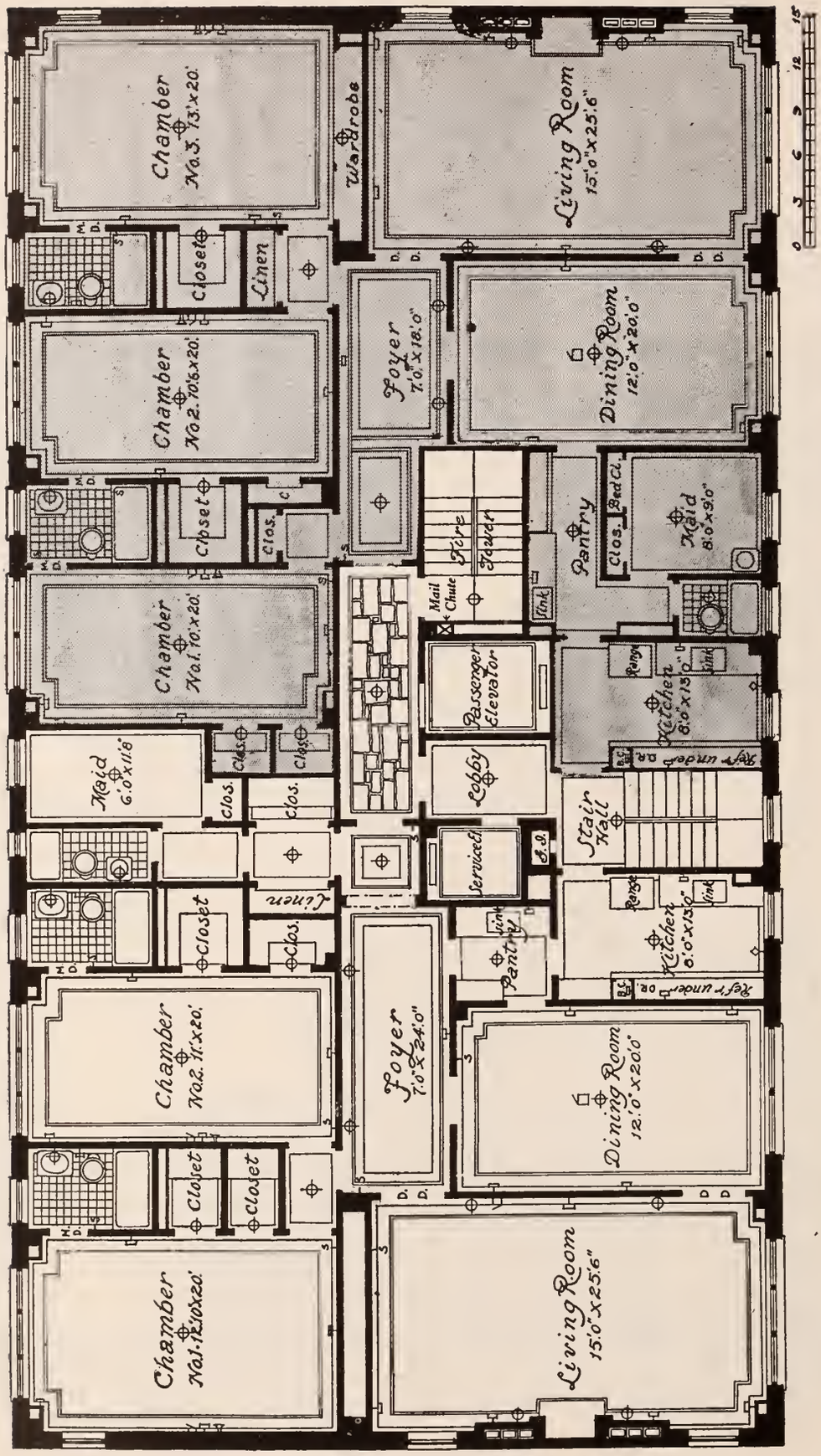

350 East 57th Street

Between Second and First Avenues — 15-Story Building

6 Rooms and 2 Bathrooms.....2 Master's Bedrooms
7 Rooms and 3 Bathrooms.....3 Master's Bedrooms

For vacancies in these houses, for the rentals asked for them and for permits to see them consult Pease & Elliman

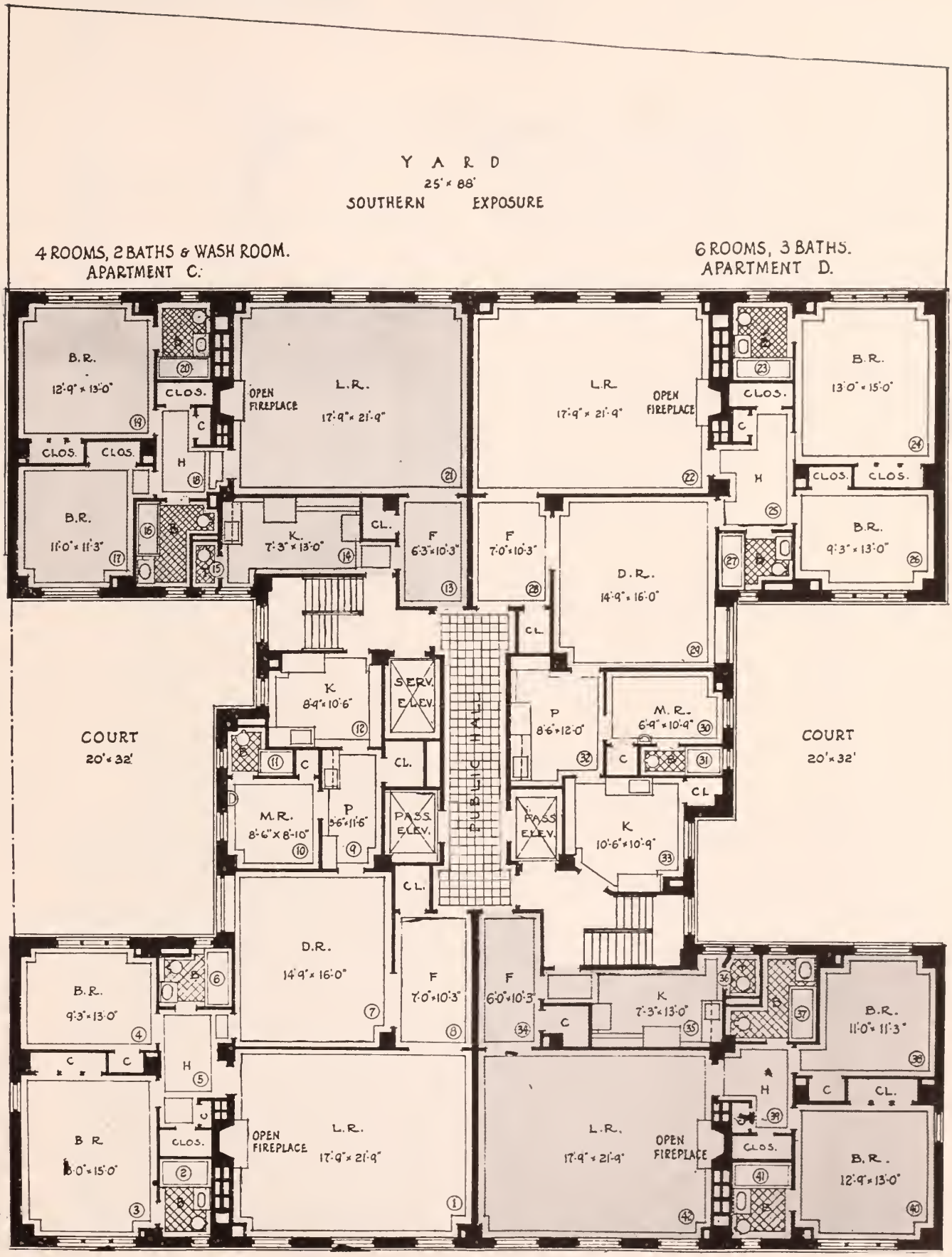

430 East 57th Street

Between First Avenue and Avenue A — 15-Story Building

4 Rooms and 2 Bathrooms.....2 Master's Bedrooms
6 Rooms and 3 Bathrooms.....2 Master's Bedrooms

For vacancies in these houses, for the rentals asked for them and for permits to see them consult Pease & Elliman

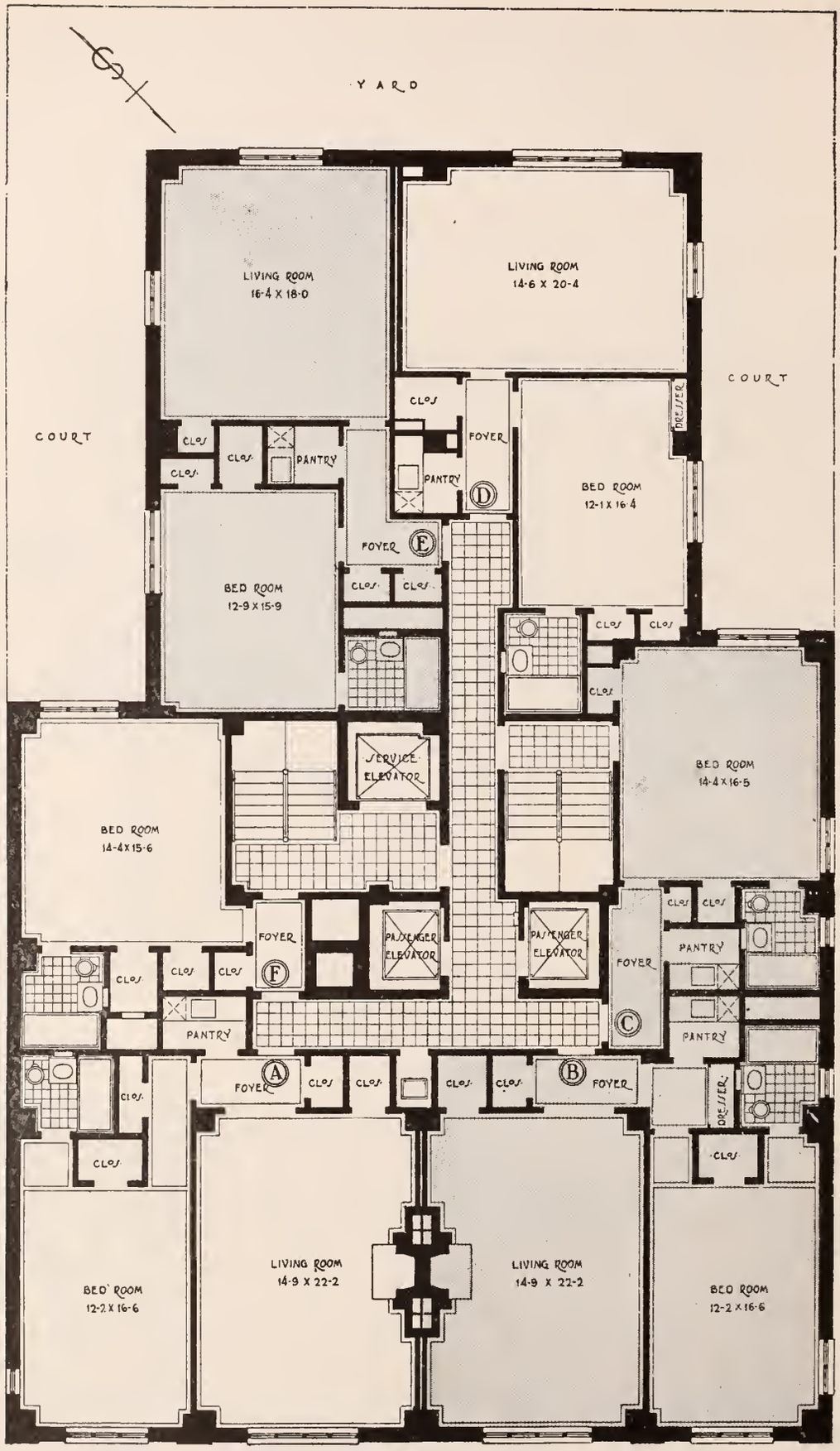

28 East 63rd Street

Between Madison and Park Avenues — 16-Story Building

1 Room and 1 Bathroom.....1 Master's Bedroom
2 Rooms and 1 Bathroom.....1 Master's Bedroom

For vacancies in these houses, for the rentals asked for them and for permits to see them consult Pease & Elliman

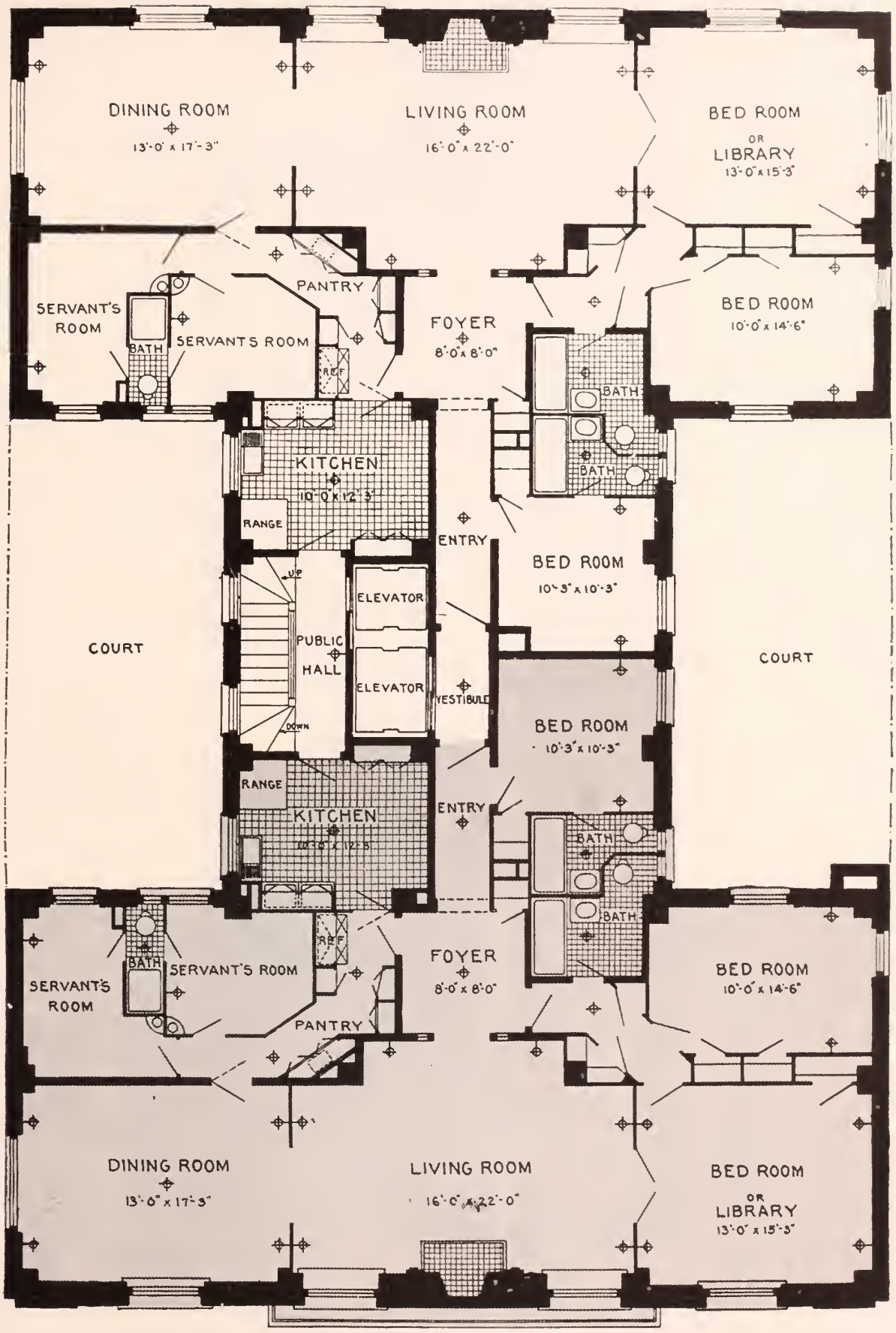

116 East 58th Street

Between Park and Lexington Avenues — 9-Story Building

8 Rooms and 3 Bathrooms ..... 2 (3) Master's Bedrooms

For vacancies in these houses, for the rentals asked for them and for permits to see them consult Pease & Elliman

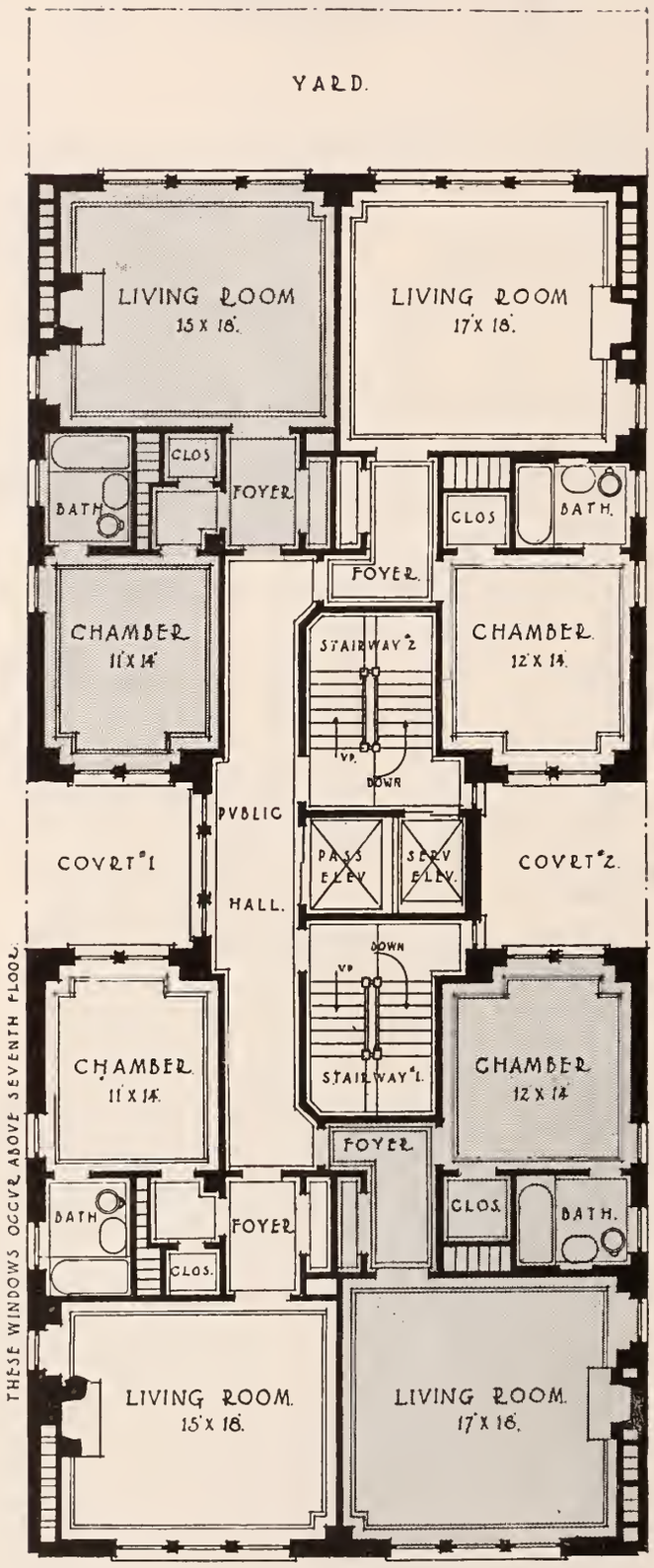

21 West 58th Street

Between Fifth and Sixth Avenues — 12-Story Building

2 Rooms and 1 Bathroom ..... 1 Master's Bedroom

For vacancies in these houses, for the rentals asked for them and for permits to see them consult Pease & Elliman

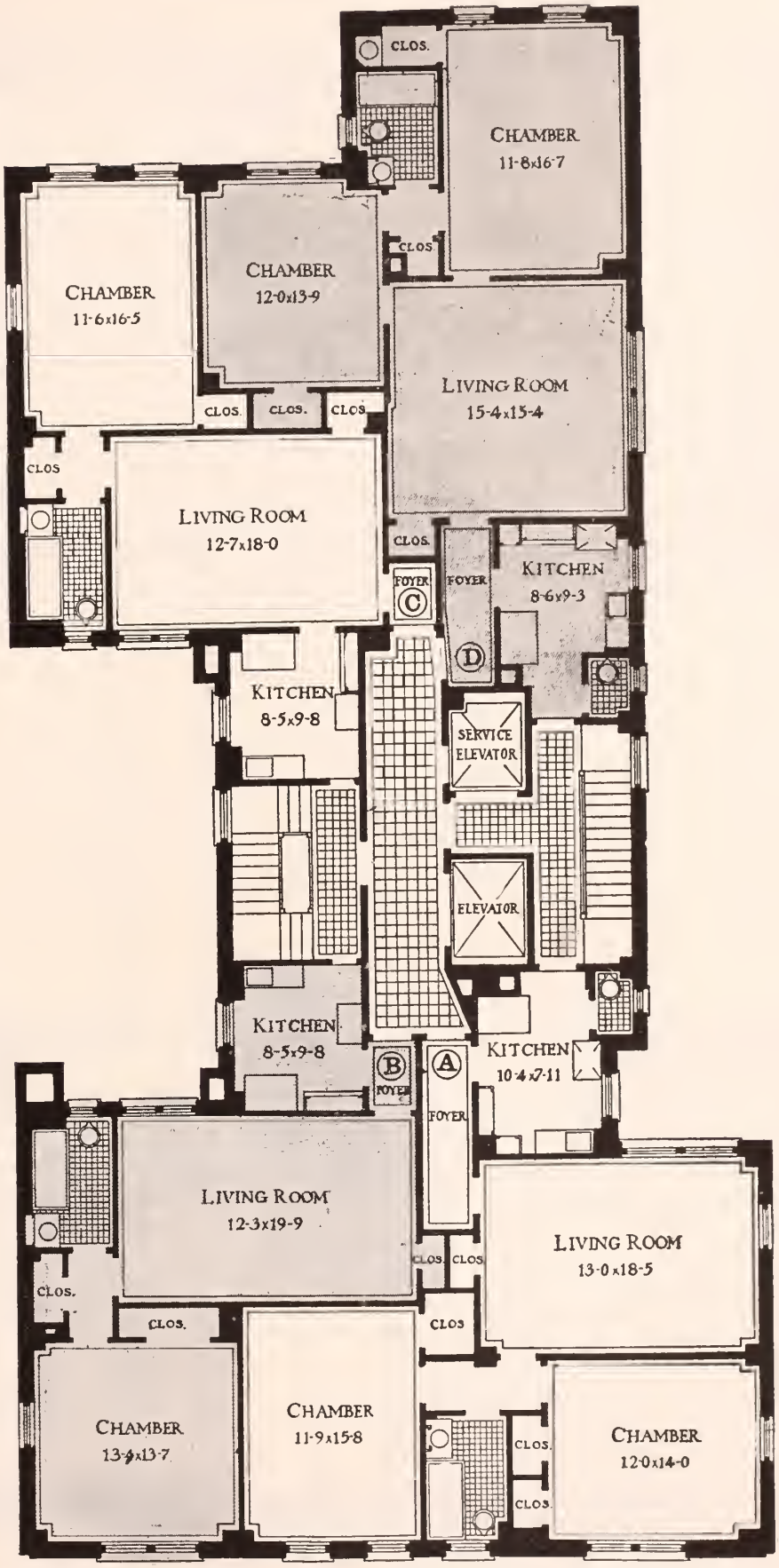

120 West 58th Street

Between Sixth and Seventh Avenues — 9-Story Building

3 Rooms and 1 Bathroom ..... 1 Master's Bedroom
4 Rooms and 1 Bathroom ..... 2 Master's Bedrooms

For vacancies in these houses, for the rentals asked for them and for permits to see them consult Pease & Elliman

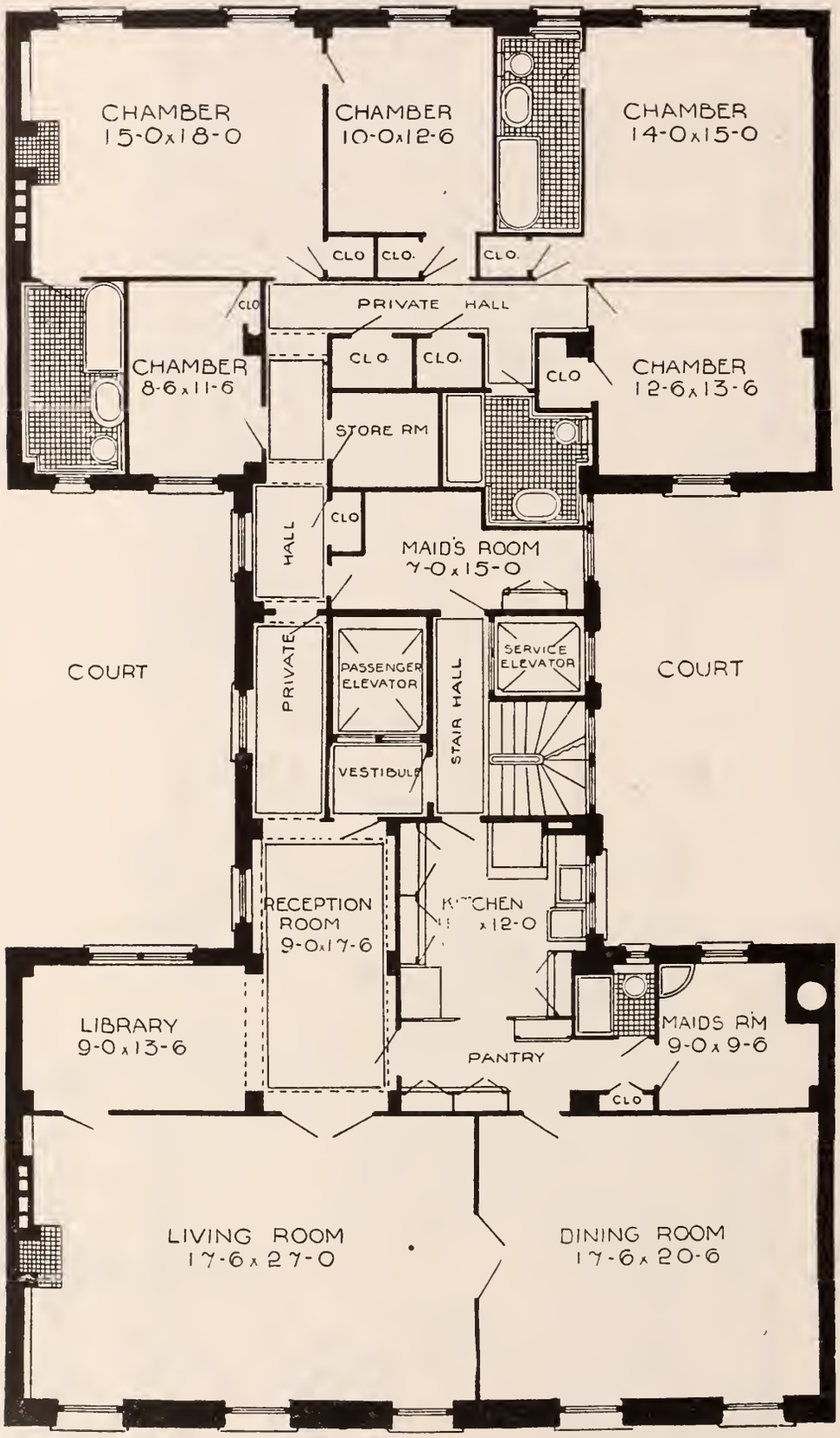

135 West 58th Street

Between Sixth and Seventh Avenues — 9-Story Building

11 Rooms and 4 Bathrooms ..... 5 Master's Bedrooms

For vacancies in these houses, for the rentals asked for them and for permits to see them consult Pease & Elliman

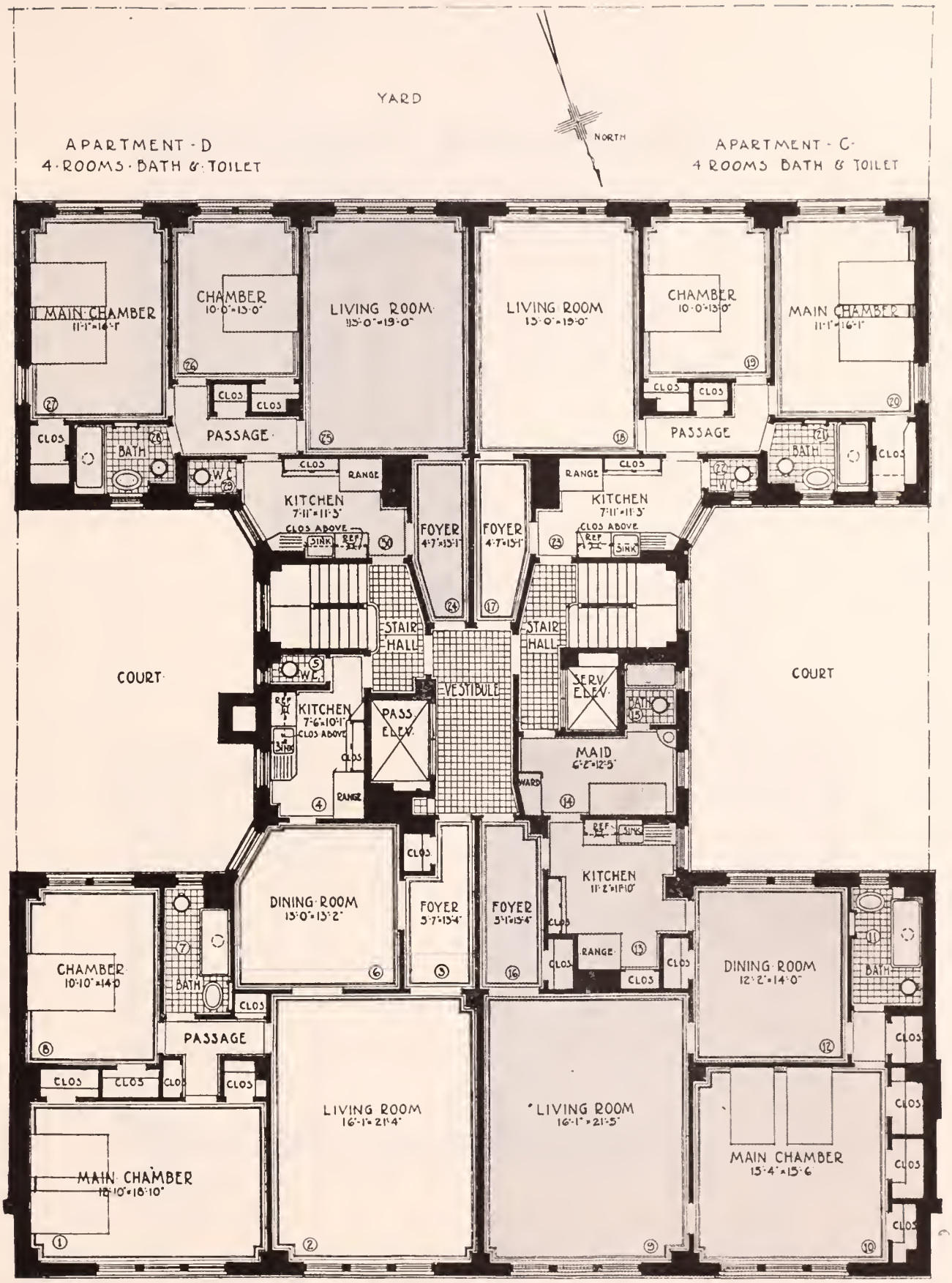

140 West 58th Street

Between Sixth and Seventh Avenues — 9-Story Building

4 Rooms and 1 Bathroom	2 Master's Bedrooms
5 Rooms and 1 Bathroom	2 Master's Bedrooms
5 Rooms and 2 Bathrooms	1 Master's Bedroom

For vacancies in these houses, for the rentals asked for them and for permits to see them consult Pease & Elliman

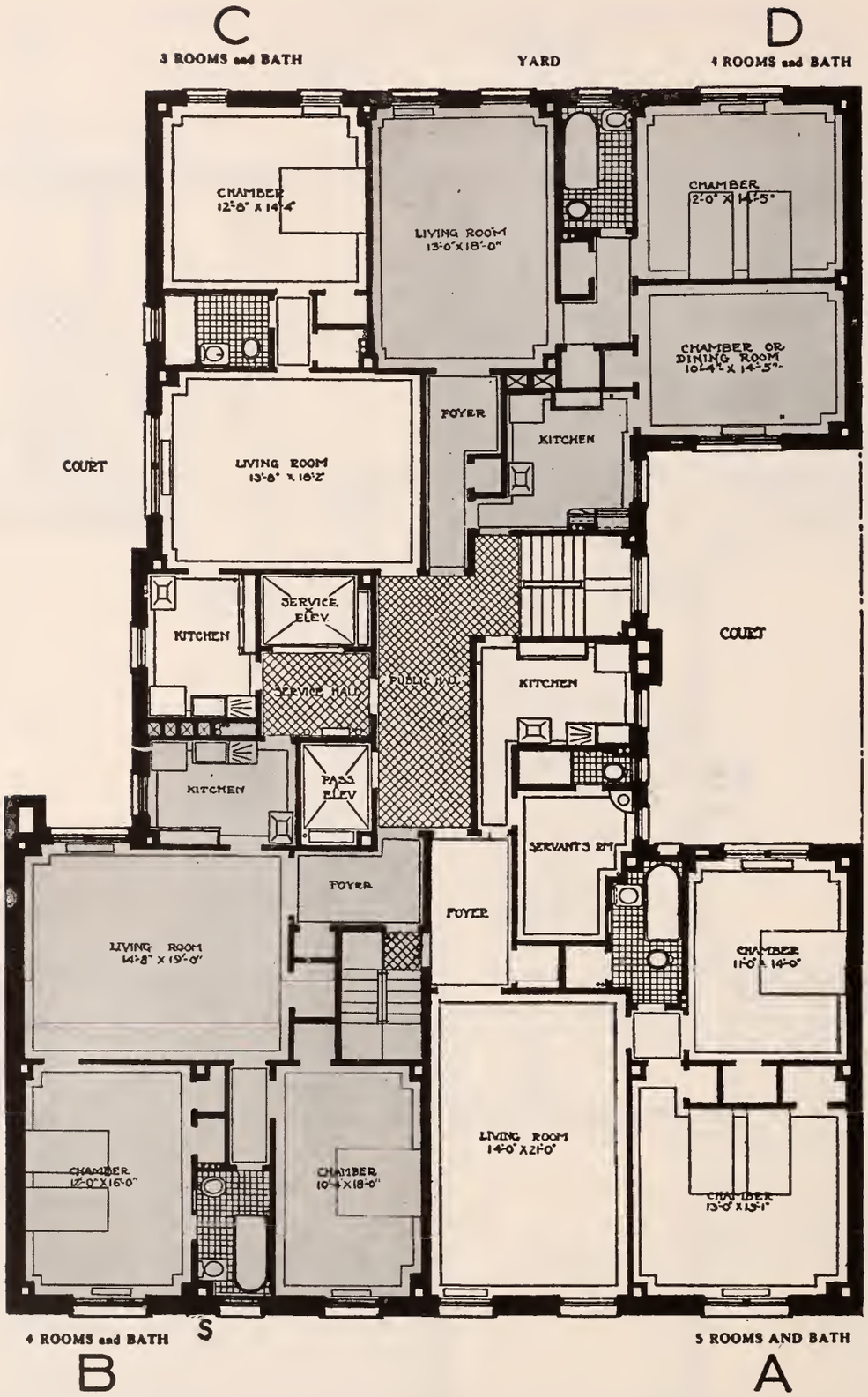

152 West 58th Street

Between Sixth and Seventh Avenues — 9-Story Building

3 Rooms and 1 Bathroom	1 Master's Bedroom
4 Rooms and 1 Bathroom	2 Master's Bedrooms
5 Rooms and 2 Bathrooms	2 Master's Bedrooms

For vacancies in these houses, for the rentals asked for them and for permits to see them consult Pease & Elliman

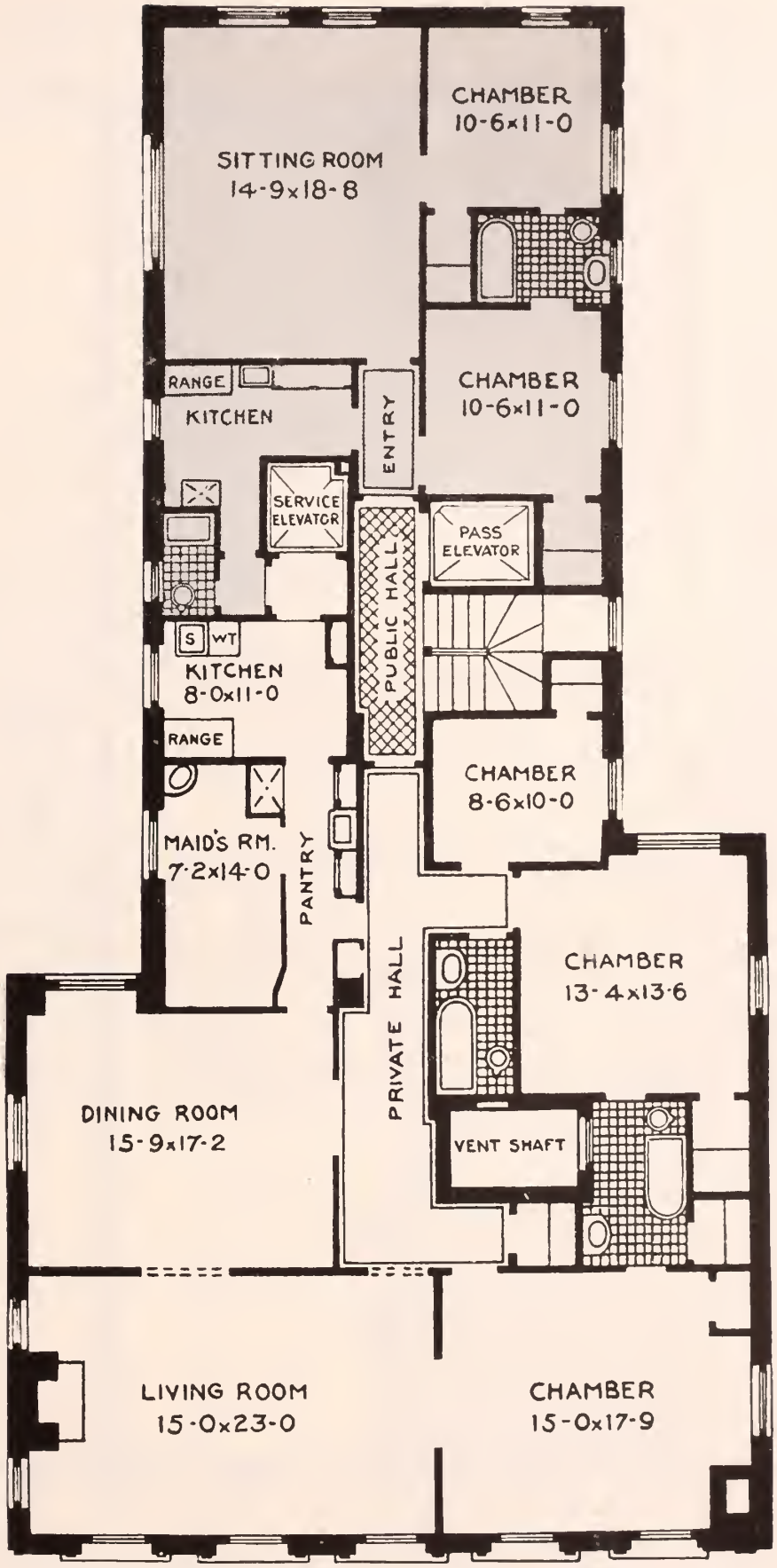

158 West 58th Street

Between Sixth and Seventh Avenues — 9-Story Building

4 Rooms and 1 Bathroom ..... 2 Master's Bedrooms
7 Rooms and 2 Bathrooms ..... 3 Master's Bedrooms

For vacancies in these houses, for the rentals asked for them and for permits to see them consult Pease & Elliman

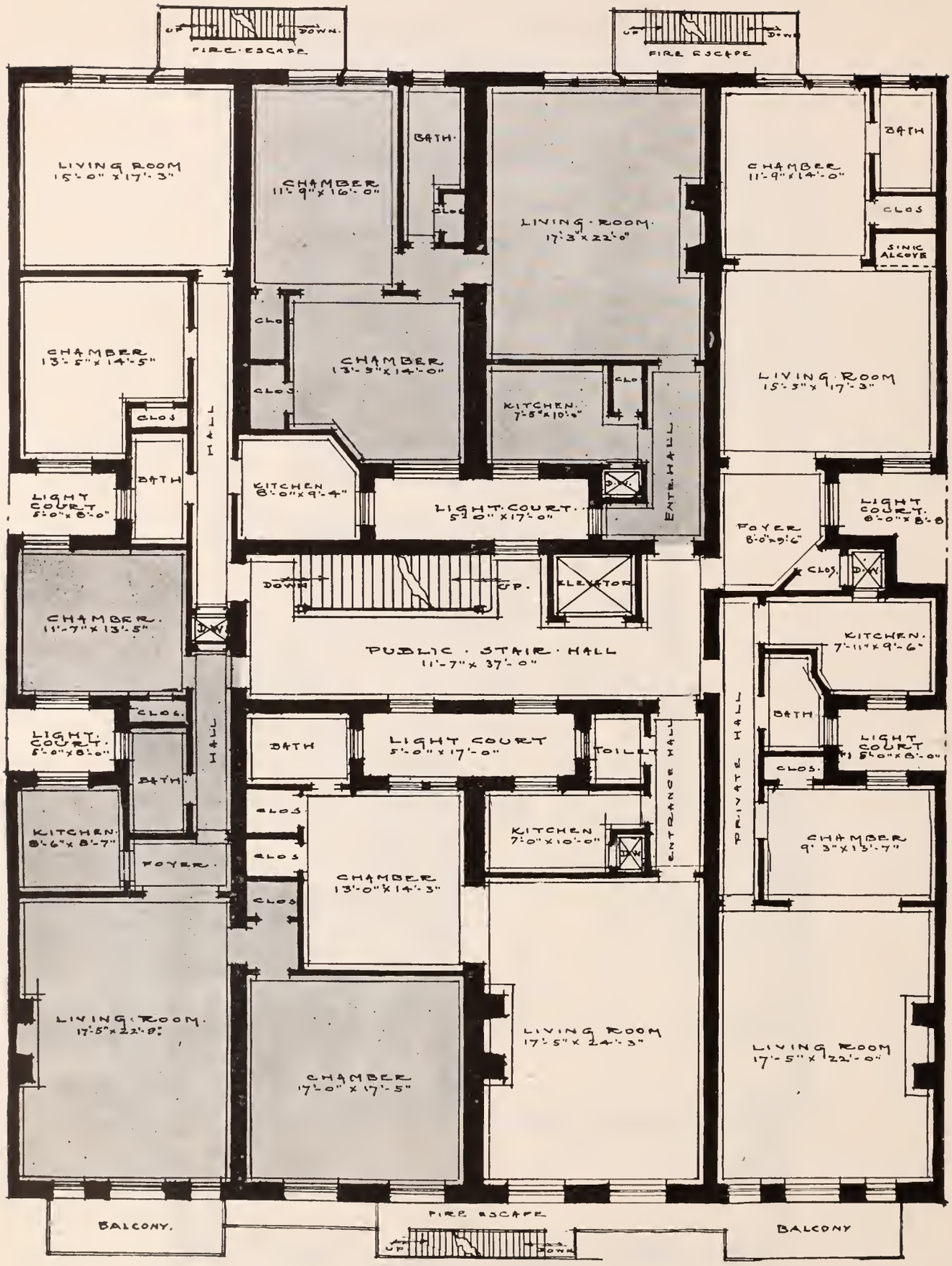

24 West 59th Street

Between Fifth and Sixth Avenues — 6-Story Building

2 Rooms and 1 Bathroom	1 Master's Bedroom
3 Rooms and 1 Bathroom	1 Master's Bedroom
4 Rooms and 1 Bathroom	1 Master's Bedroom

For vacancies in these houses, for the rentals asked for them and for permits to see them consult Pease & Elliman

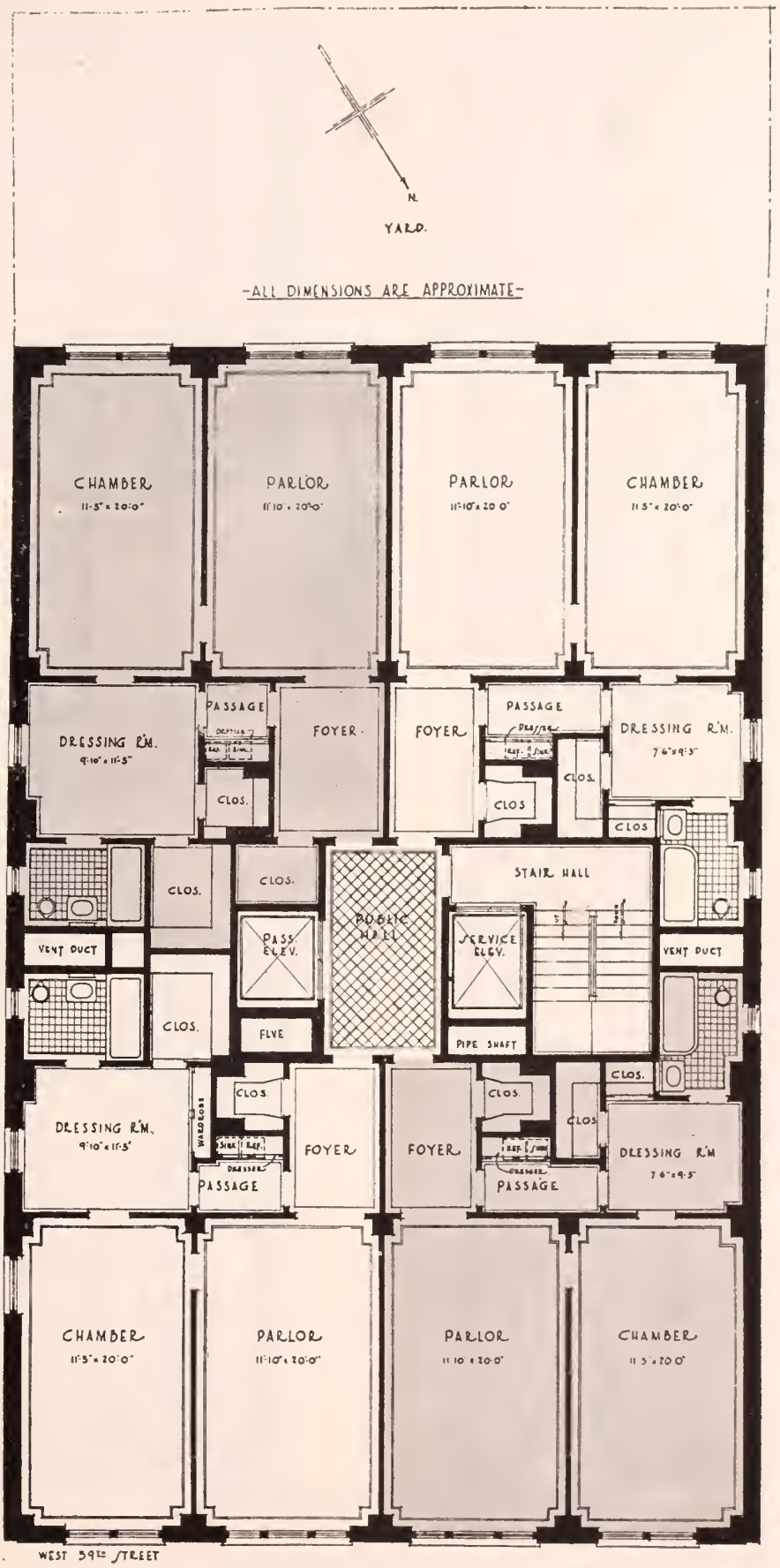

30 West 59th Street

Between Fifth and Sixth Avenues — 14-Story Building

2 Rooms and 1 Bathroom ..... 1 Master's Bedroom

For vacancies in these houses, for the rentals asked for them and for permits to see them consult Pease & Elliman

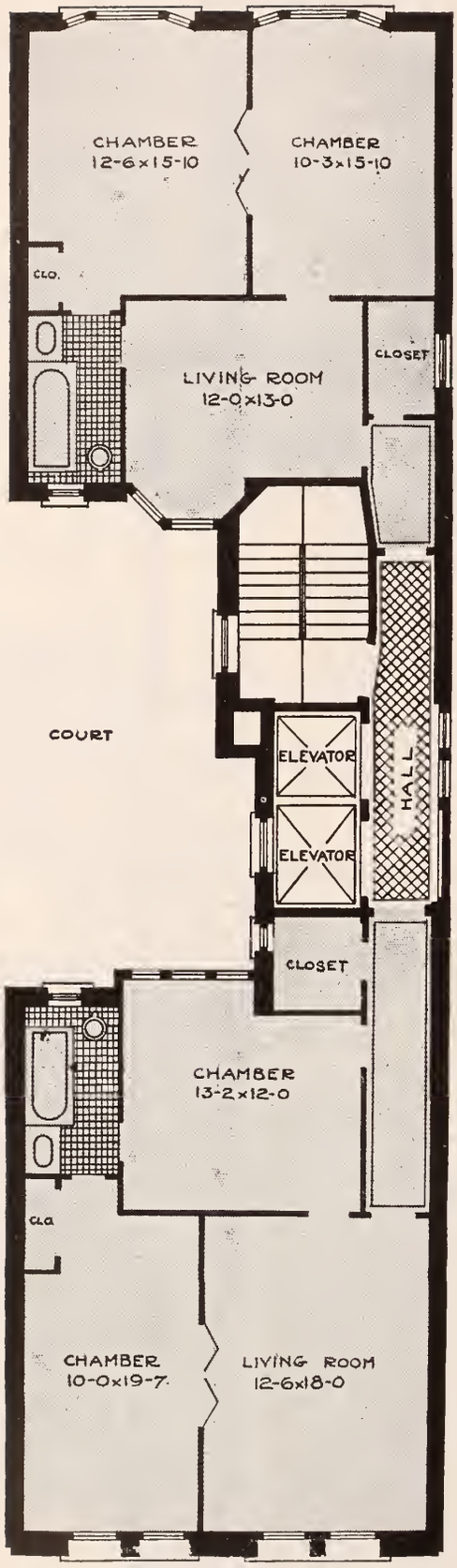

PLAN OF 2nd, 4th, 6th, 8th, 10th AND 12th FLOORS.

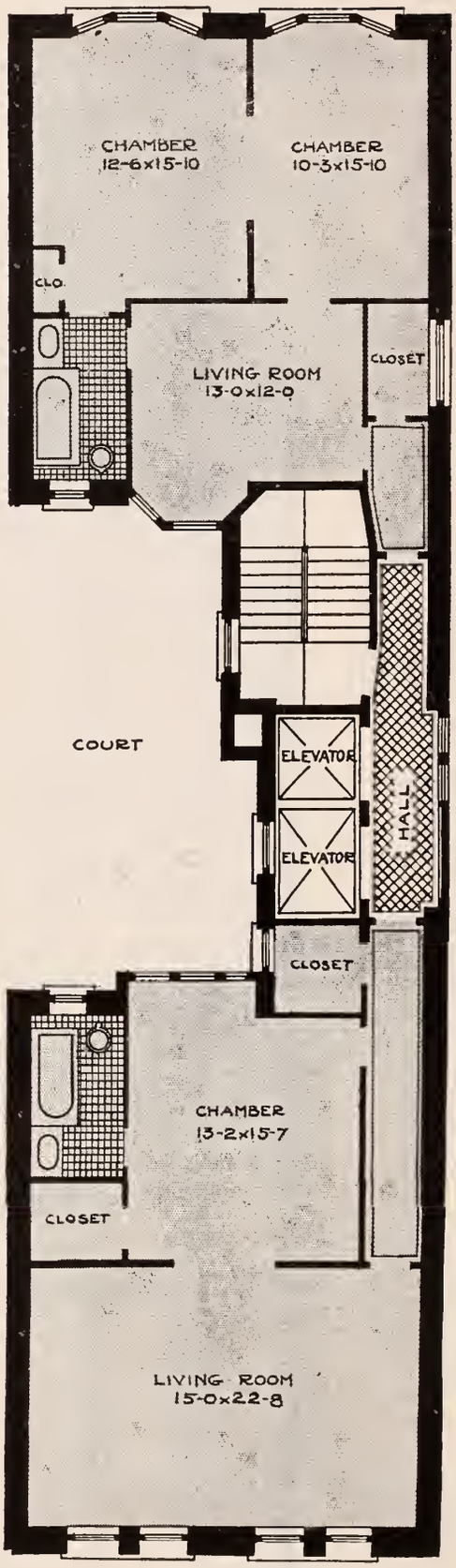

PLAN OF 3rd, 5th, 7th, 9th AND 11th FLOORS.

38 West 59th Street

Between Fifth and Sixth Avenues — 14-Story Building

2 Rooms and 1 Bathroom ..... 1 Master's Bedroom
3 Rooms and 1 Bathroom ..... 2 Master's Bedrooms

For vacancies in these houses, for the rentals asked for them and for permits to see them consult Pease & Elliman

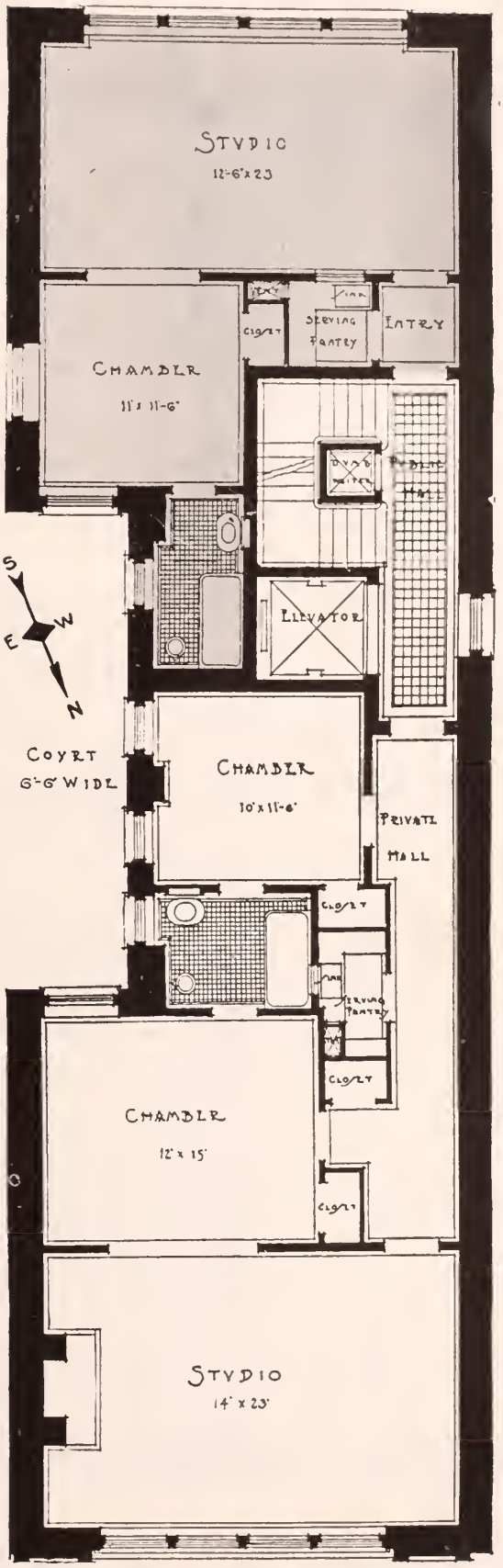

116 West 59th Street

Between Sixth and Seventh Avenues — 9-Story Building

2 Rooms and 1 Bathroom ..... 1 Master's Bedroom
3 Rooms and 1 Bathroom ..... 2 Master's Bedrooms

For vacancies in these houses, for the rentals asked for them and for permits to see them consult Pease & Elliman

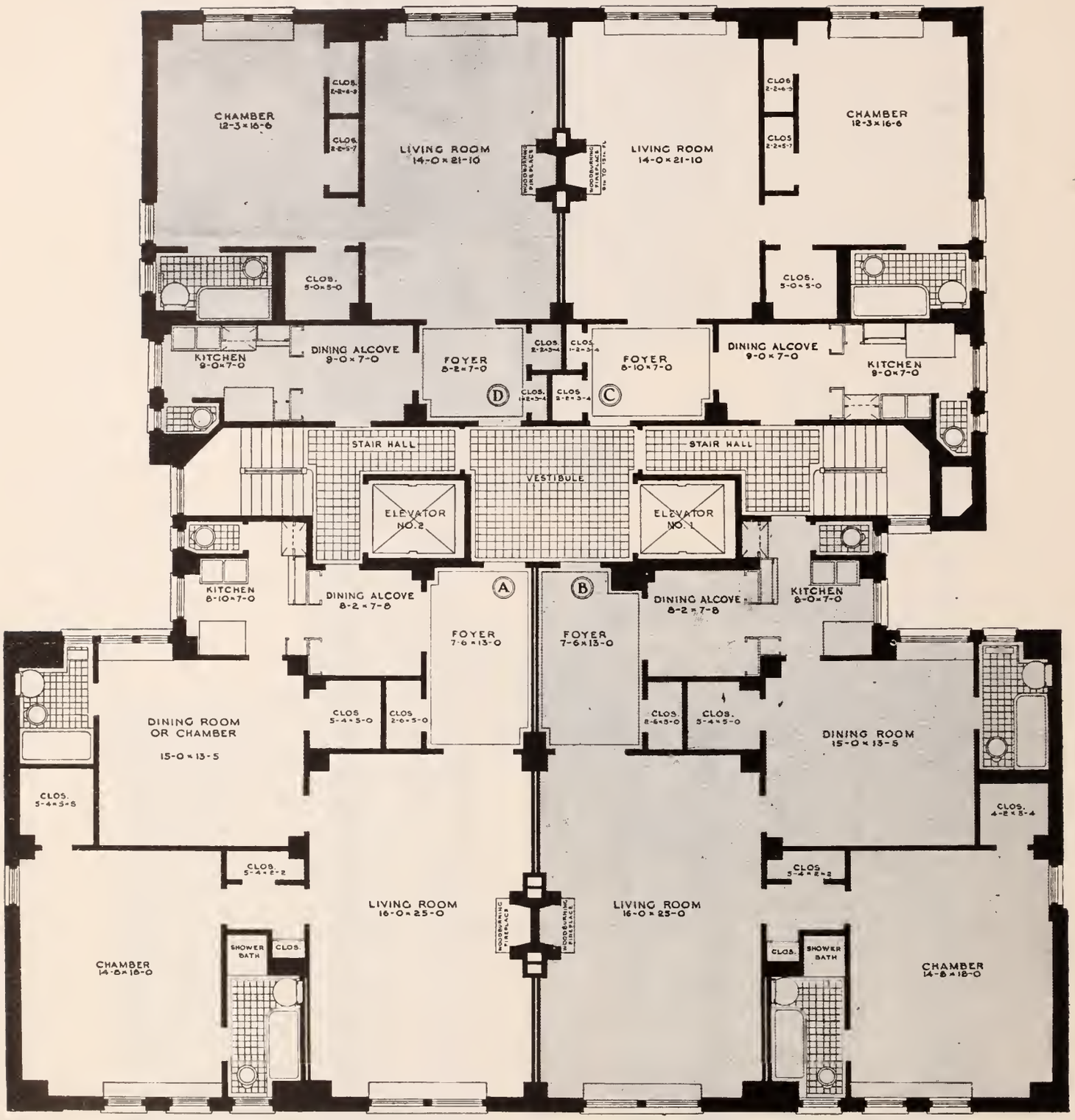

128 West 59th Street

Between Sixth and Seventh Avenues — 14-Story Building

3 Rooms and 1 Bathroom ..... 1 Master's Bedroom
4 Rooms and 2 Bathrooms ..... 1 (2) Master's Bedrooms

For vacancies in these houses, for the rentals asked for them and for permits to see them consult Pease & Elliman

PEASE & ELLIMAN

PLAN OF THESE SOUTH APARTMENTS IS SAME AS NORTH WING

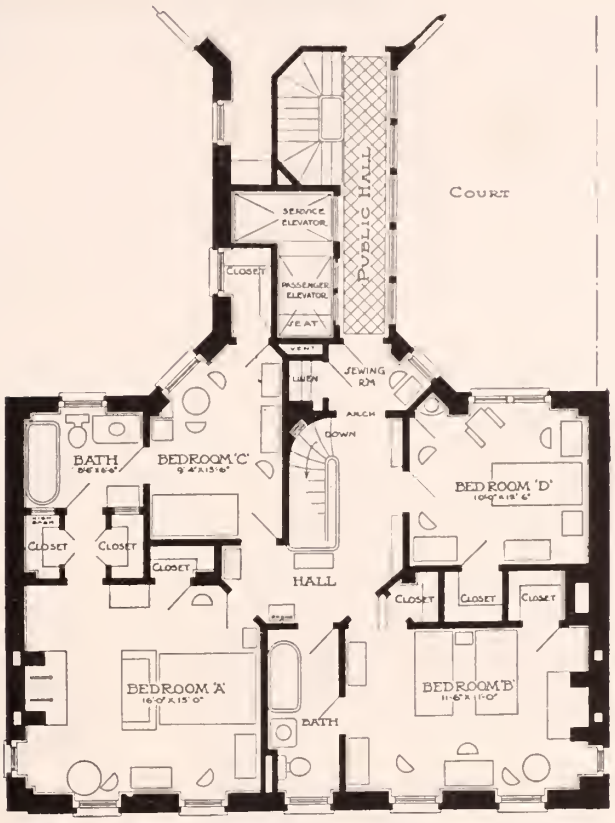

BED ROOM OR MEZZANINE FLOOR

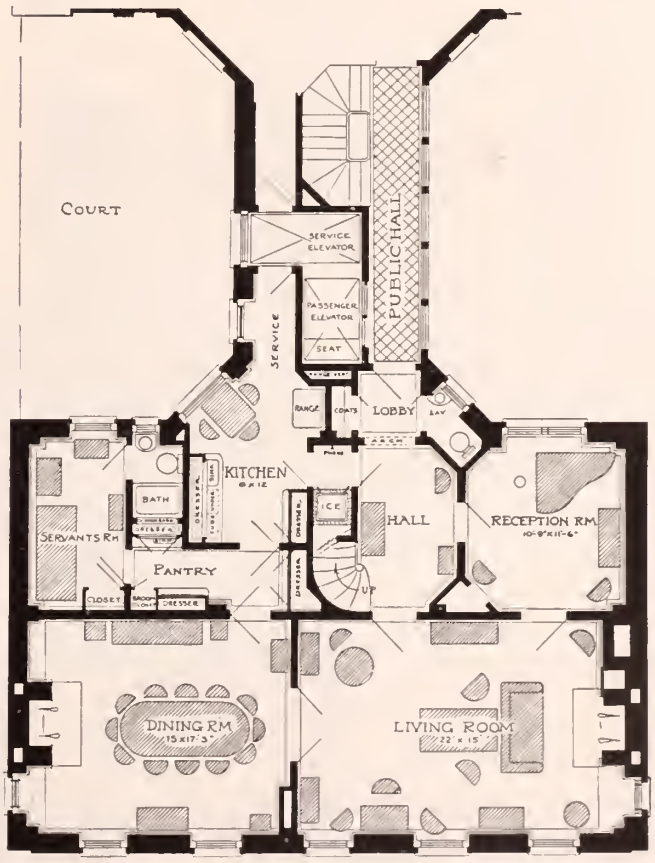

MAIN OR LIVING-ROOM FLOOR

128 East 60th Street

Between Park and Lexington Avenues — **9-Story Building**

9 Rooms and 3 Bathrooms (duplex) ..... 4 Master's Bedrooms

For vacancies in these houses, for the rentals asked for them and for permits to see them consult Pease & Elliman

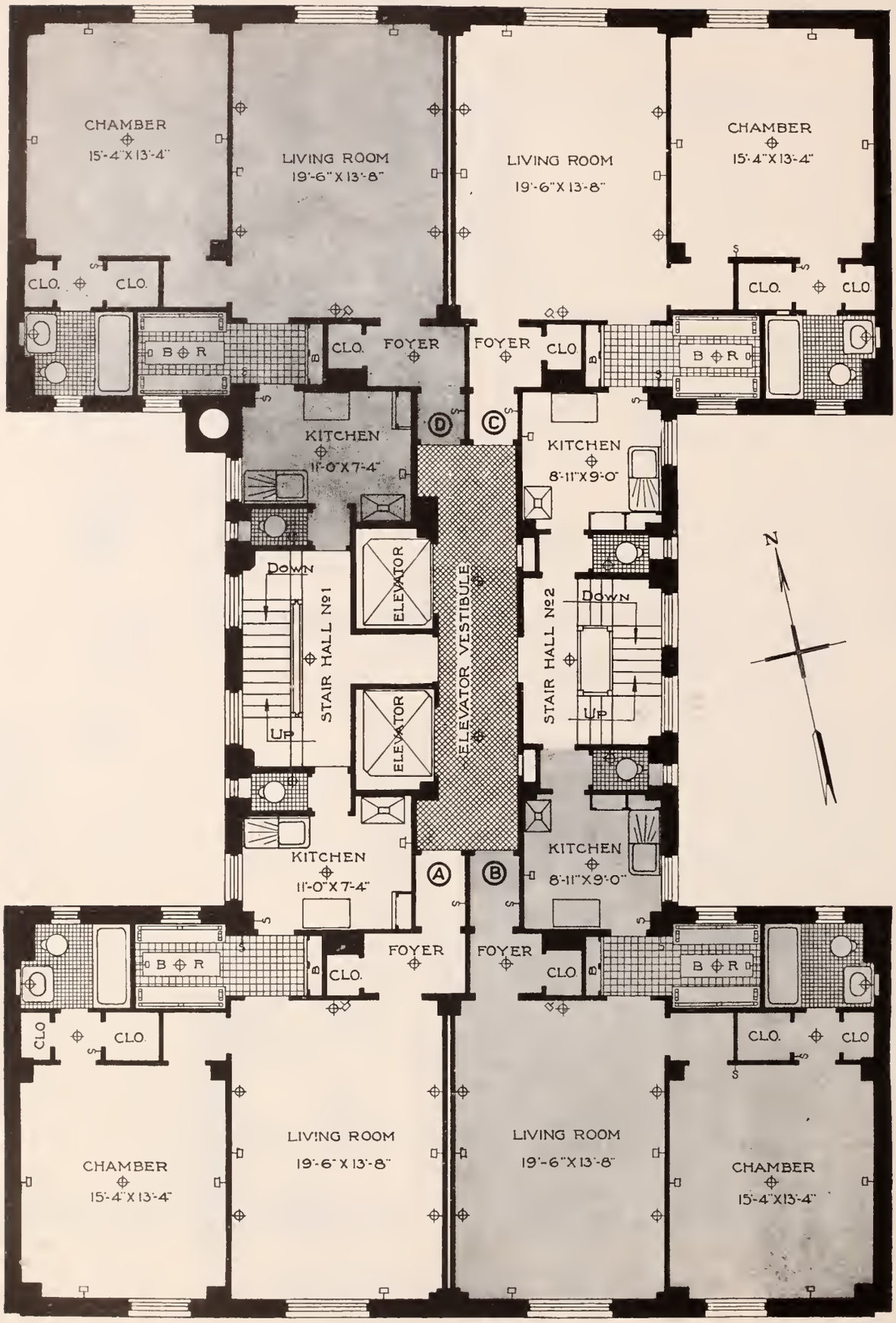

47 East 61st Street

Between Madison and Park Avenues — 9-Story Building

3 Rooms and 1 Bathroom ..... 1 Master's Bedroom

For vacancies in these houses, for the rentals asked for them and for permits to see them consult Pease & Elliman

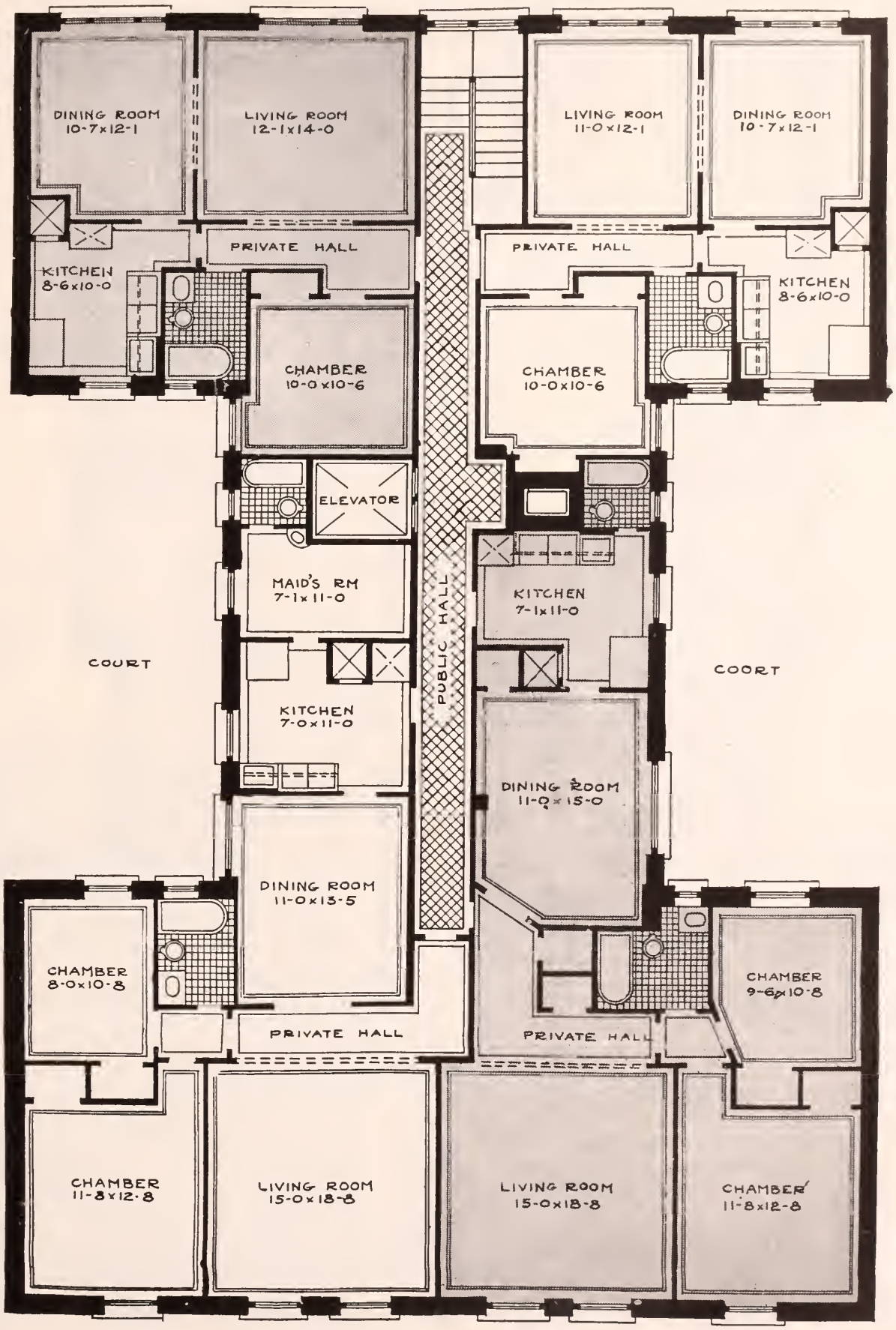

27 East 62d Street

Between Madison and Park Avenues — 9-Story Building

4 Rooms and 1 Bathroom ..... 1 Master's Bedroom
5 Rooms and 1 Bathroom ..... 2 Master's Bedrooms

For vacancies in these houses, for the rentals asked for them and for permits to see them consult Pease & Elliman

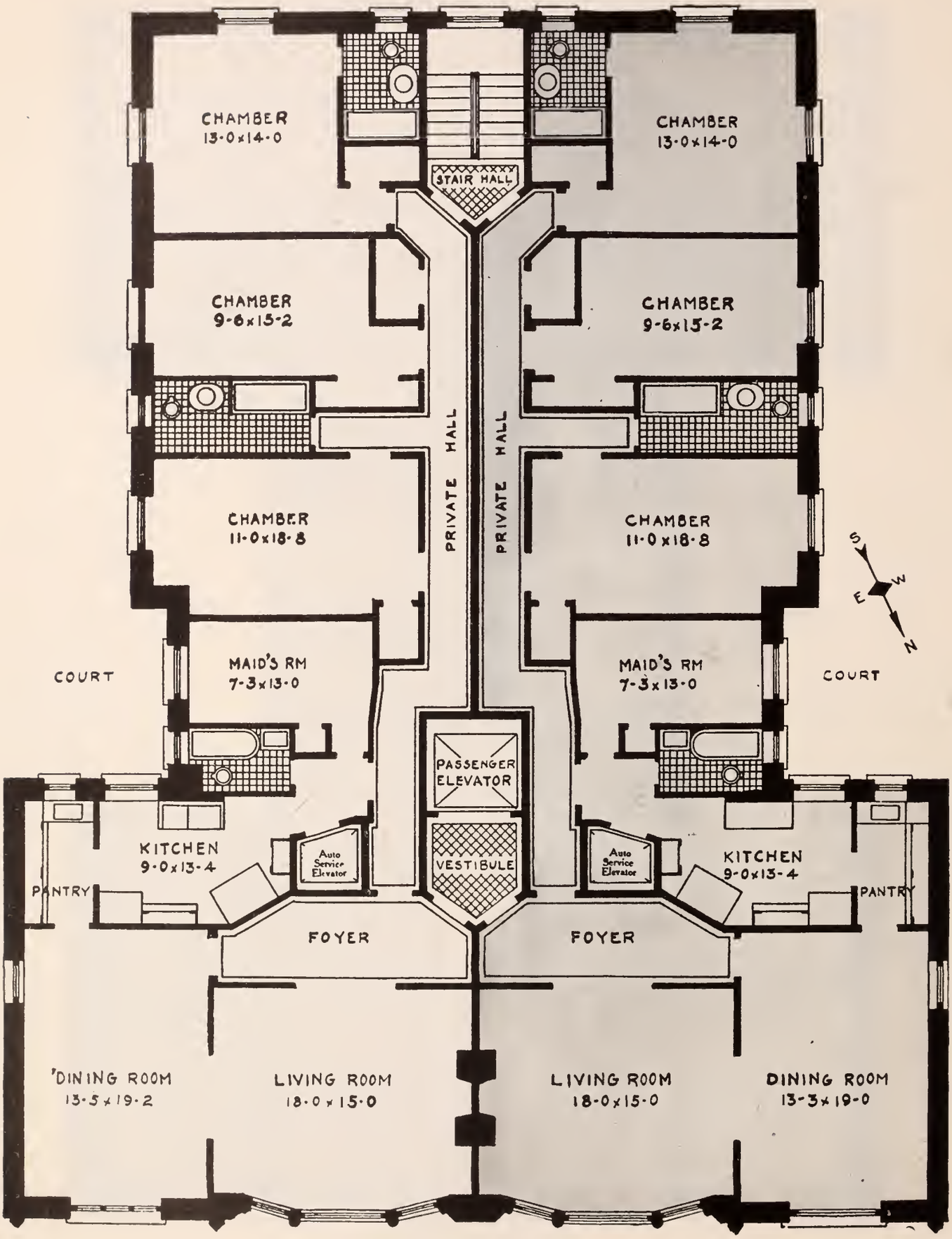

40 East 62d Street

Between Madison and Park Avenues — 8-Story Building

7 Rooms and 3 Bathrooms ..... 3 Master's Bedrooms

For vacancies in these houses, for the rentals asked for them and for permits to see them consult Pease & Elliman

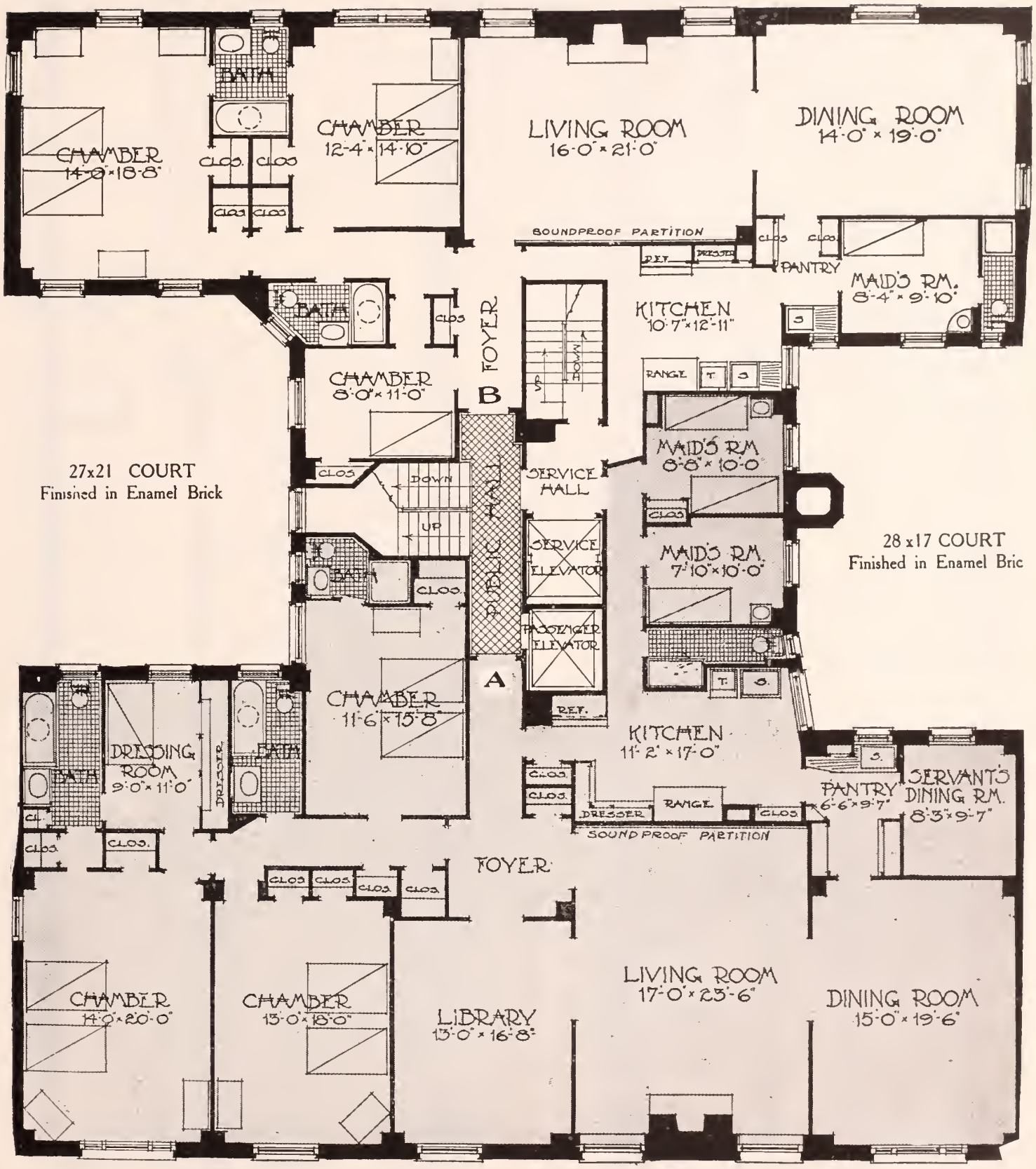

45 East 62d Street

Between Madison and Park Avenues — 9-Story Building

7 Rooms and 3 Bathrooms ..... 3 Master's Bedrooms
11 Rooms and 4 Bathrooms ..... 4 Master's Bedrooms

For vacancies in these houses, for the rentals asked for them and for permits to see them consult Pease & Elliman

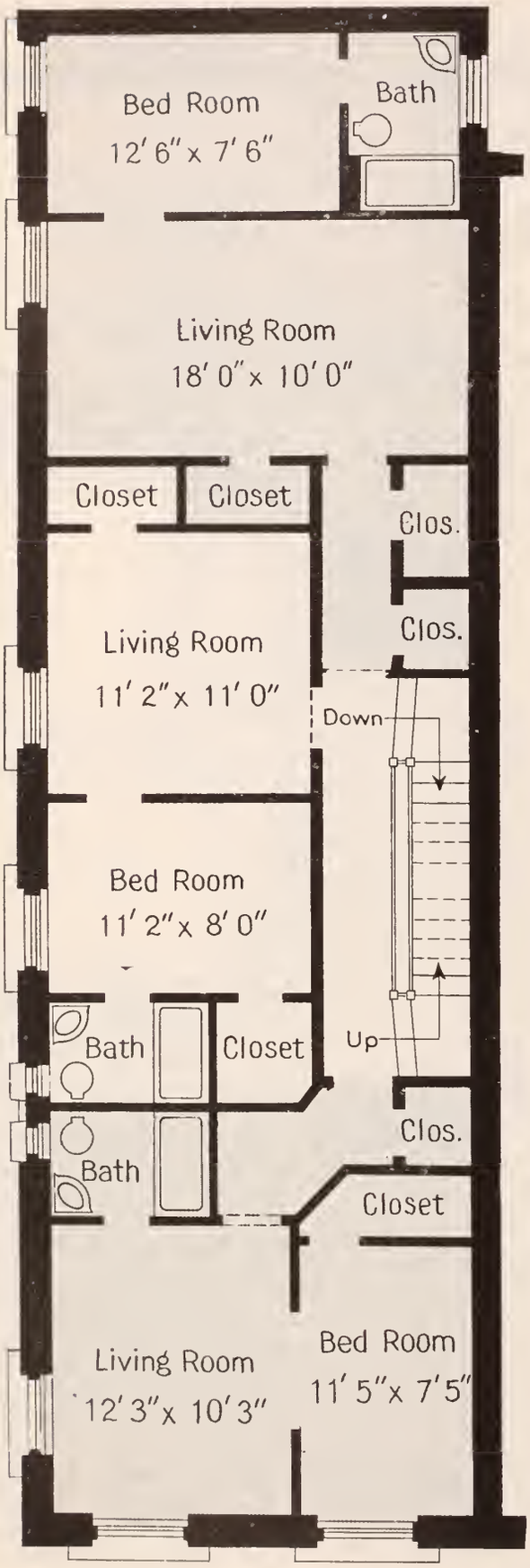

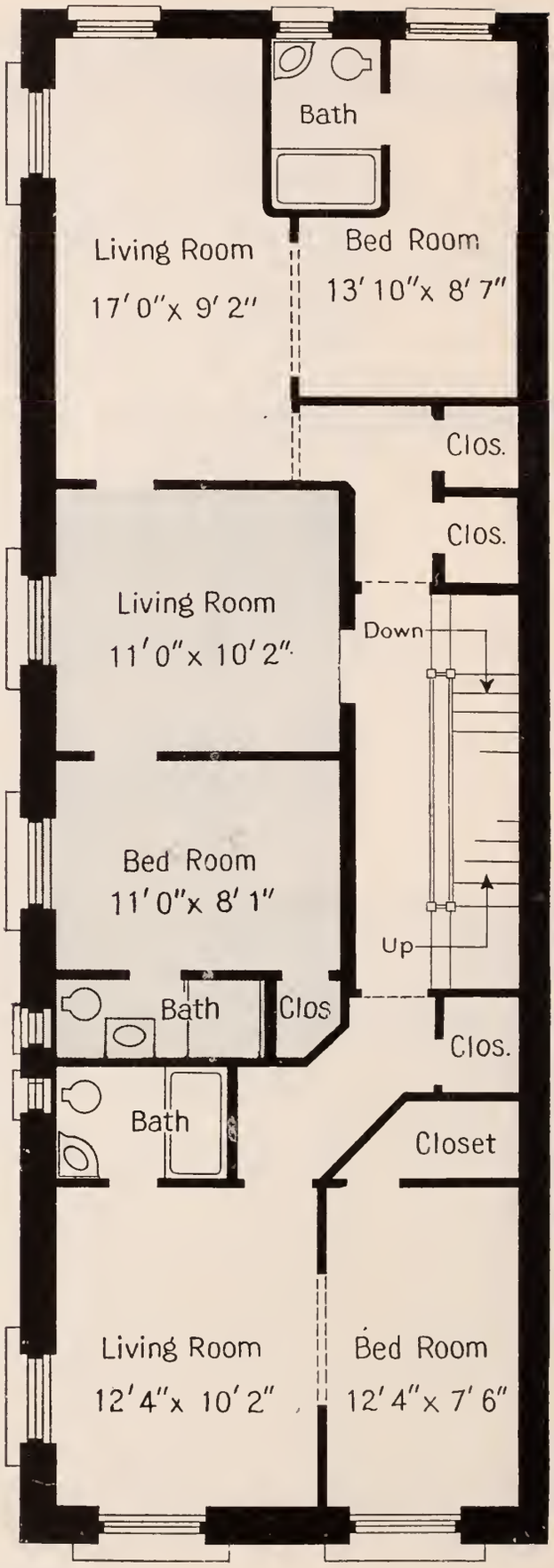

23 East 63d Street

North West Corner of Madison Avenue **6-Story Building**

2 Rooms and 1 Bathroom ..... 1 Master's Bedroom

For vacancies in these houses, for the rentals asked for them and for permits to see them consult Pease & Elliman

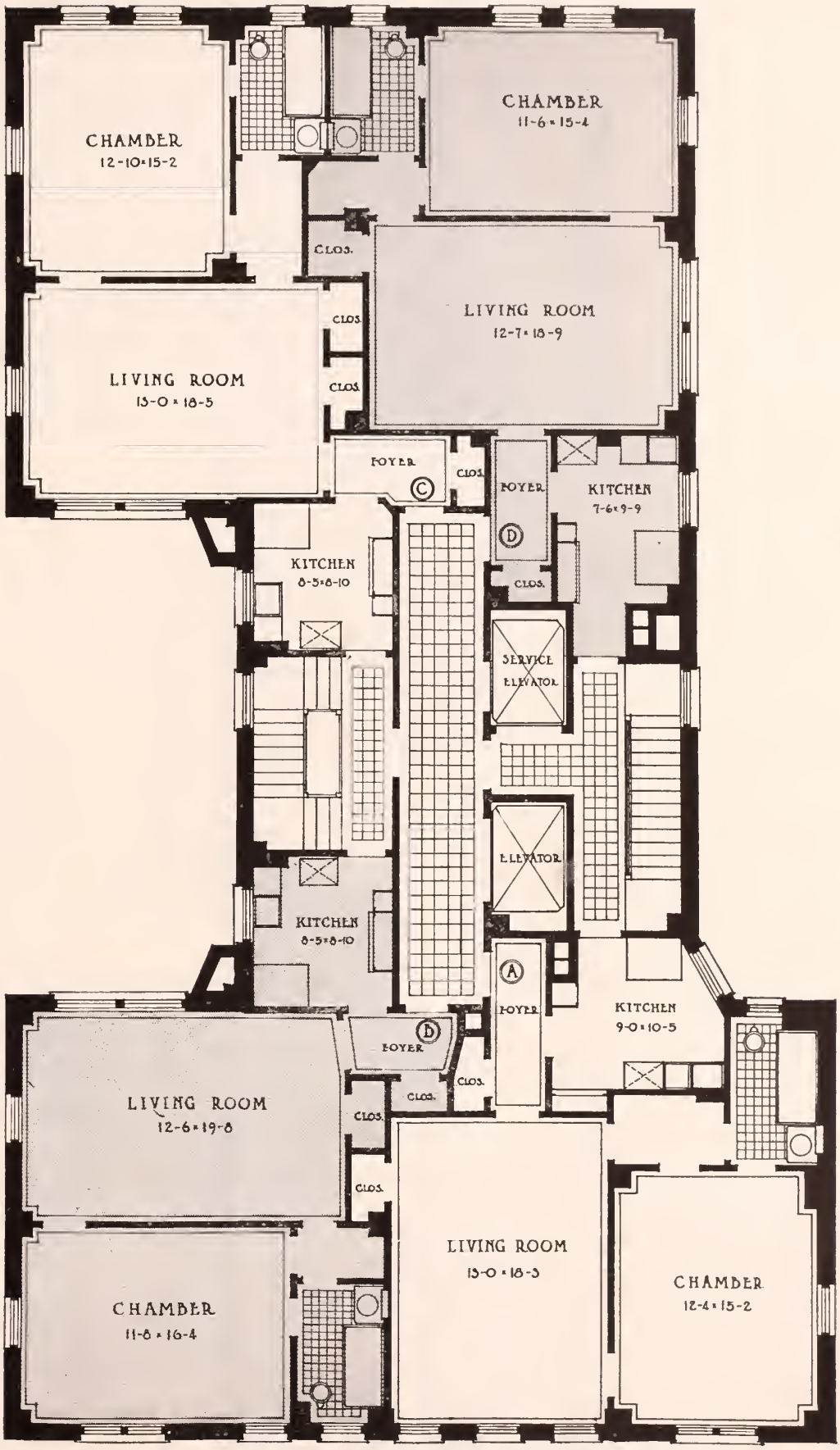

105 East 63d Street

Between Park and Lexington Avenues — 9-Story Building

3 Rooms and 1 Bathroom ..... 1 Master's Bedroom

For vacancies in these houses, for the rentals asked for them and for permits to see them consult Pease & Elliman

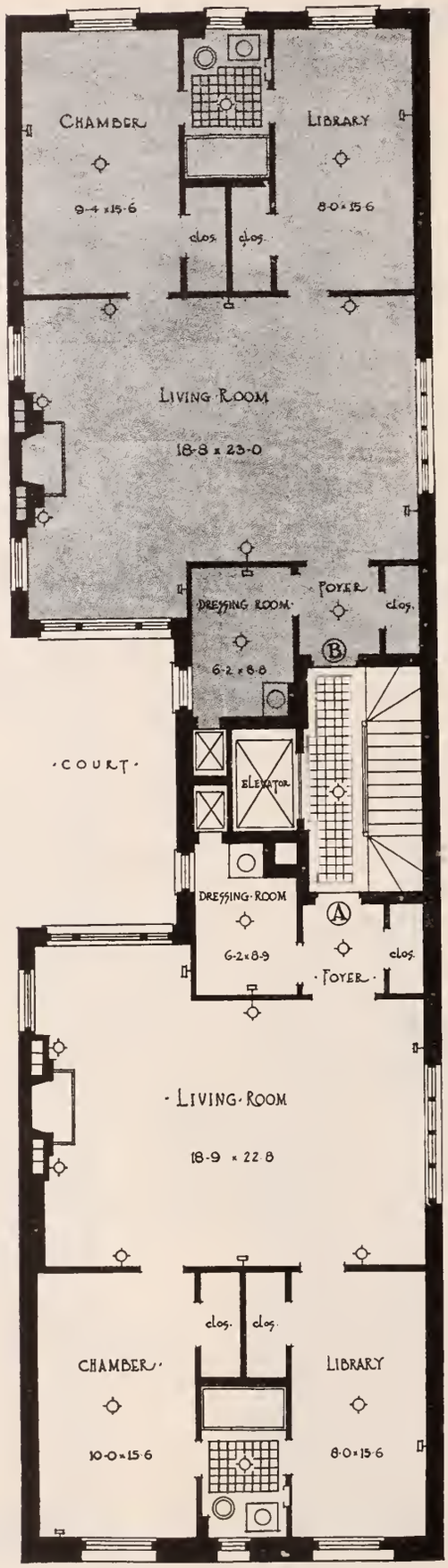

107 East 63d Street

Between Park and Lexington Avenues — 9-Story Building

3 Rooms and 1 Bathroom ..... 2 Master's Bedrooms

For vacancies in these houses, for the rentals asked for them and for permits to see them consult Pease & Elliman

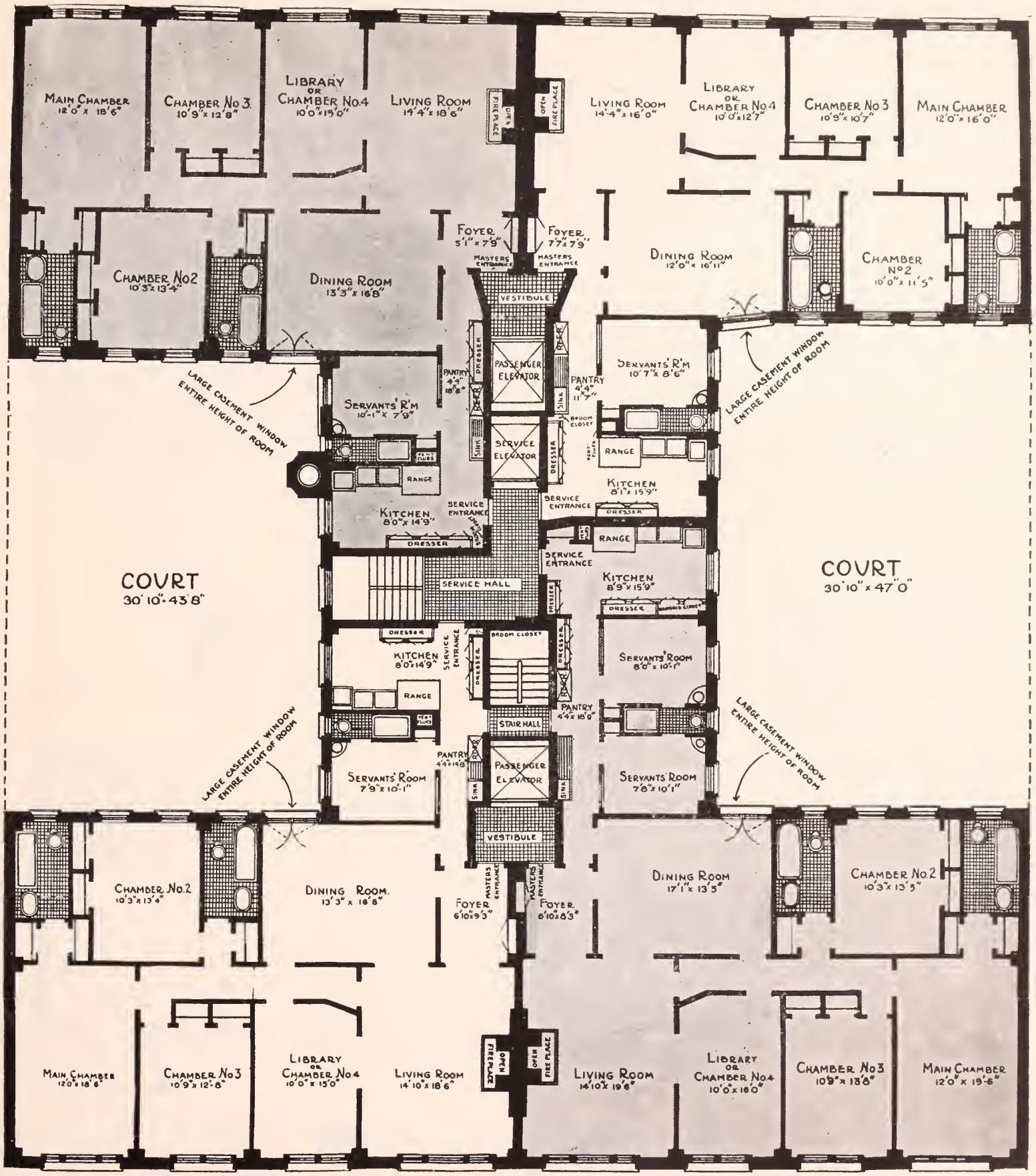

116 East 63d Street

Between Park and Lexington Avenues — 8-Story Building

8 Rooms and 3 Bathrooms ..... 4 Master's Bedrooms
9 Rooms and 3 Bathrooms ..... 4 Master's Bedrooms

For vacancies in these houses, for the rentals asked for them and for permits to see them consult Pease & Elliman

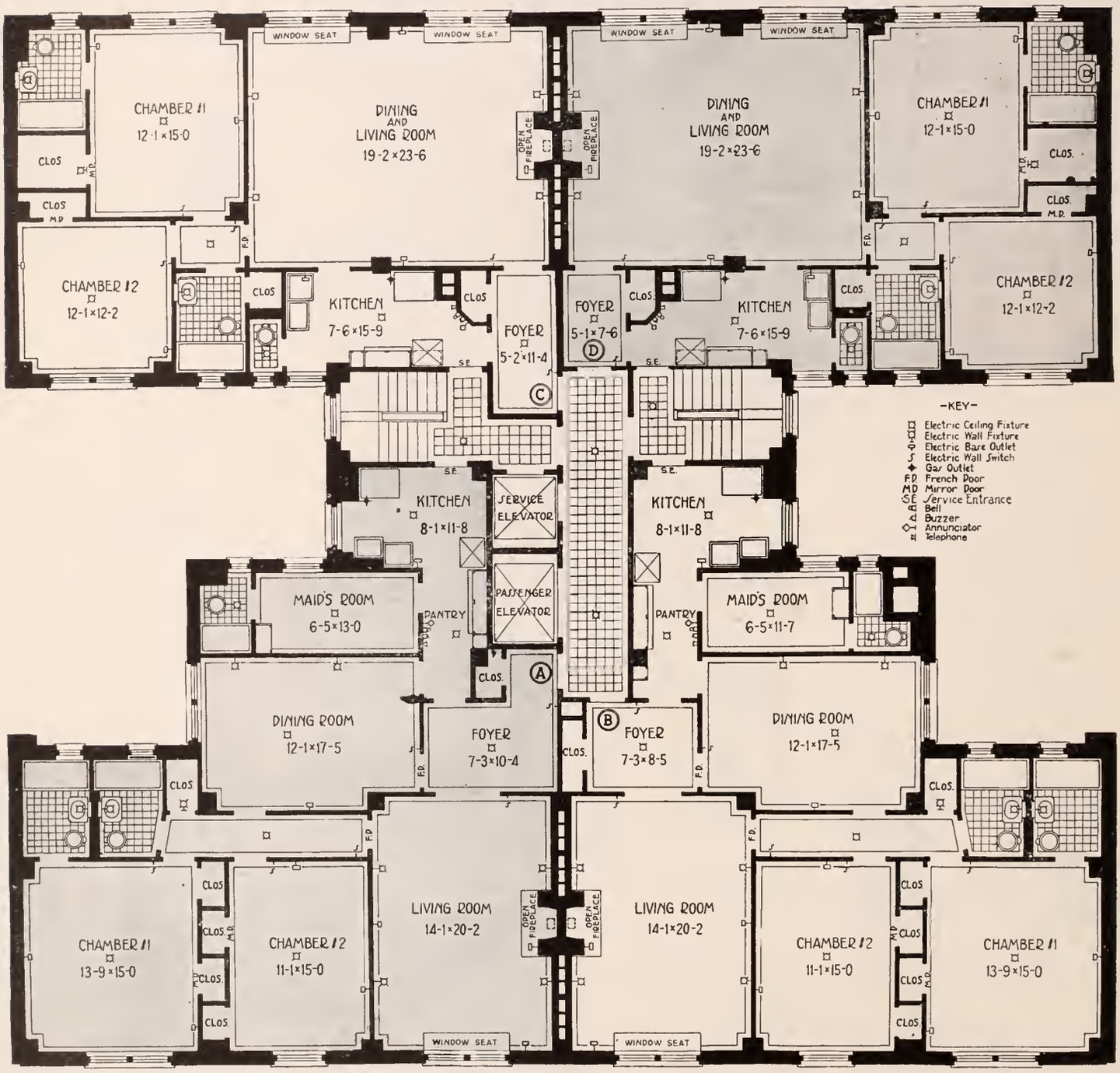

125 East 63d Street

Between Park and Lexington Avenues **9-Story Building**

4 Rooms and 2 Bathrooms ..... 2 Master's Bedrooms
6 Rooms and 3 Bathrooms ..... 2 Master's Bedrooms

For vacancies in these houses, for the rentals asked for them and for permits to see them consult Pease & Elliman

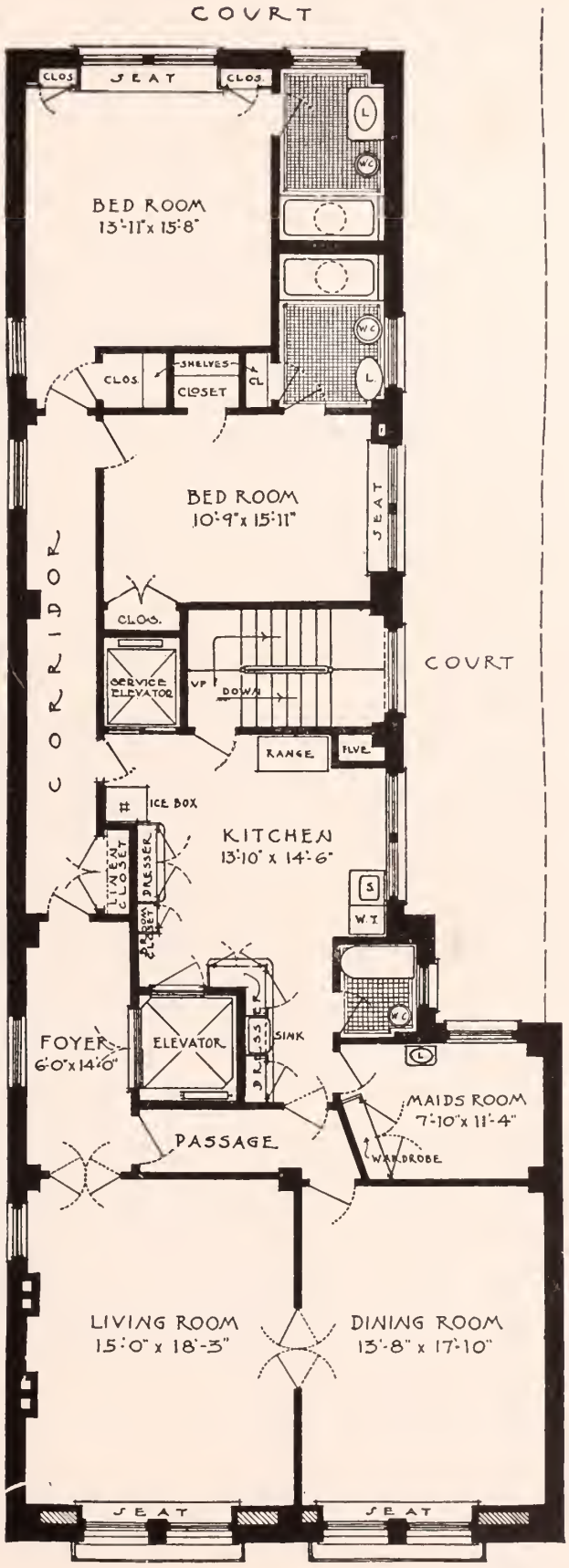

EMERY ROTH
Architect

42 East 66th Street

Between Madison and Park Avenues — **9-Story Building**

6 Rooms and 3 Bathrooms ..... 2 Master's Bedrooms

For vacancies in these houses, for the rentals asked for them and for permits to see them consult Pease & Elliman

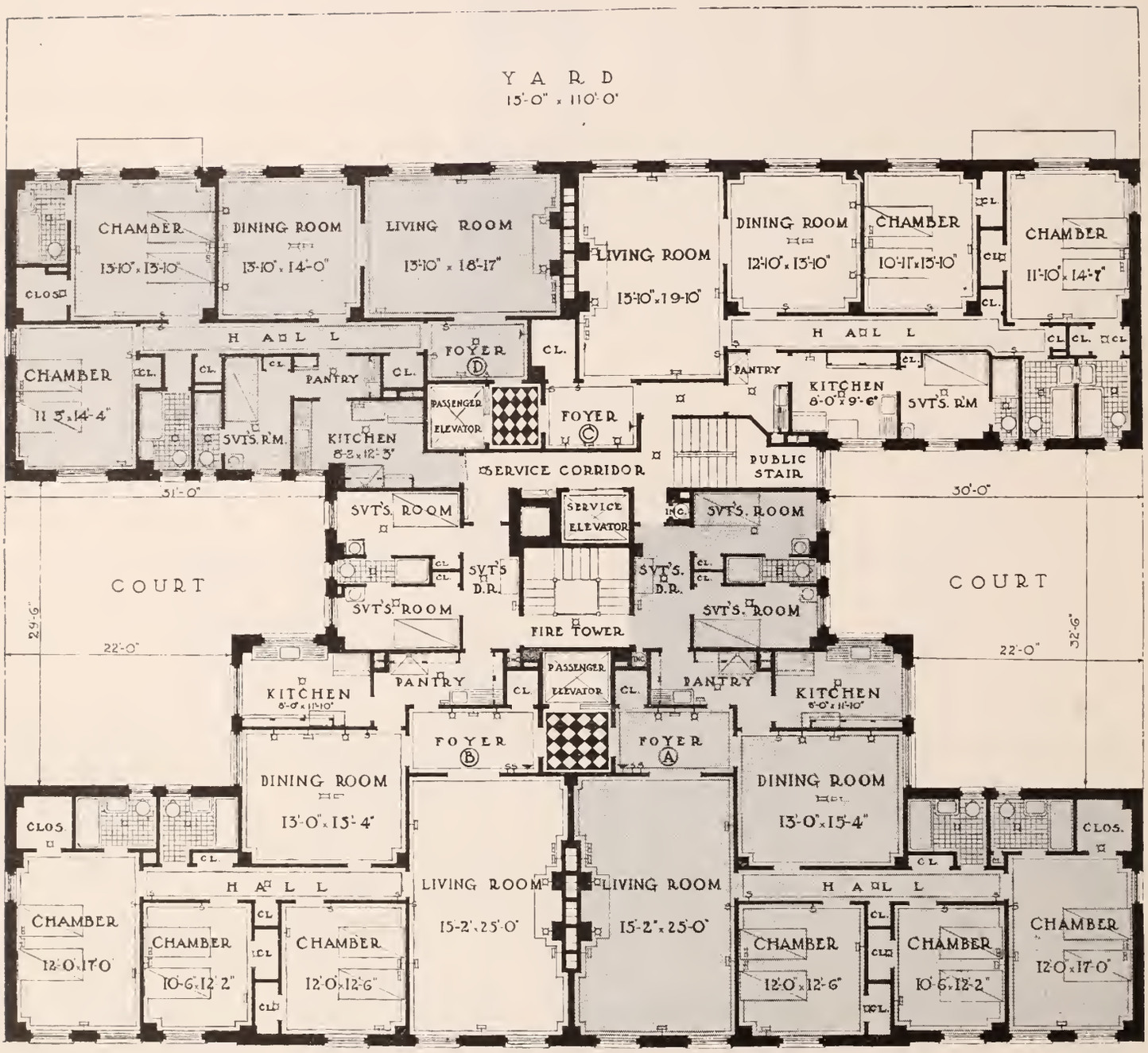

53 East 66th Street

Between Madison and Park Avenues — 9-Story Building

6 Rooms and 3 Bathrooms ..... 2 Master's Bedrooms
8 Rooms and 3 Bathrooms ..... 3 Master's Bedrooms

For vacancies in these houses, for the rentals asked for them and for permits to see them consult Pease & Elliman

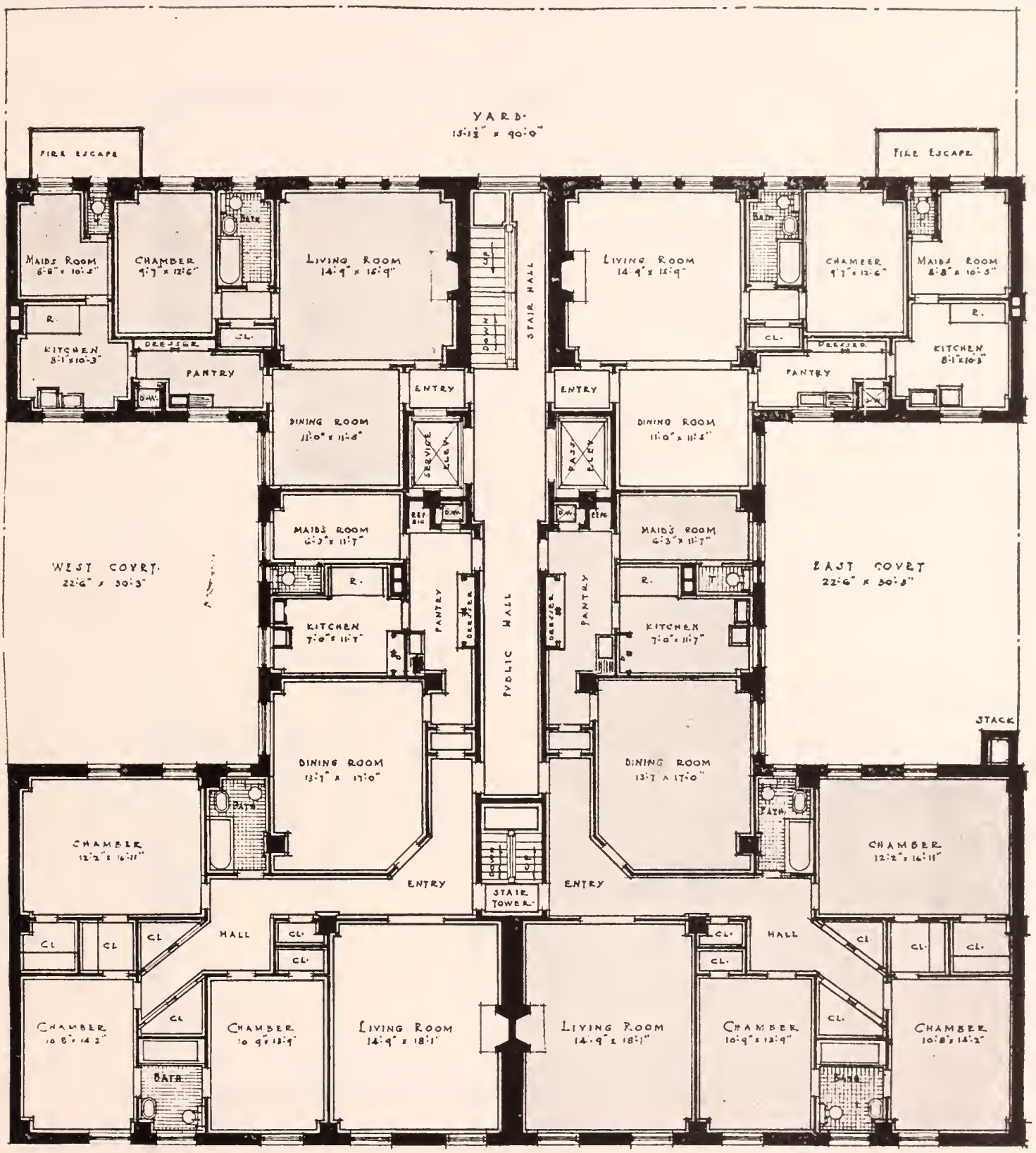

137 East 66th Street

Between Lexington and Third Avenues — 9-Story Building

5 Rooms and 1 Bathroom ..... 1 Master's Bedroom
7 Rooms and 2 Bathrooms ..... 3 Master's Bedrooms

For vacancies in these houses, for the rentals asked for them and for permits to see them consult Pease & Elliman

ONE STORY BRICK CHURCH

YARD
(15 FEET DEEP)

6 ROOMS, FOYER, PANTRY 3 BATHS AND 10 CLOSETS

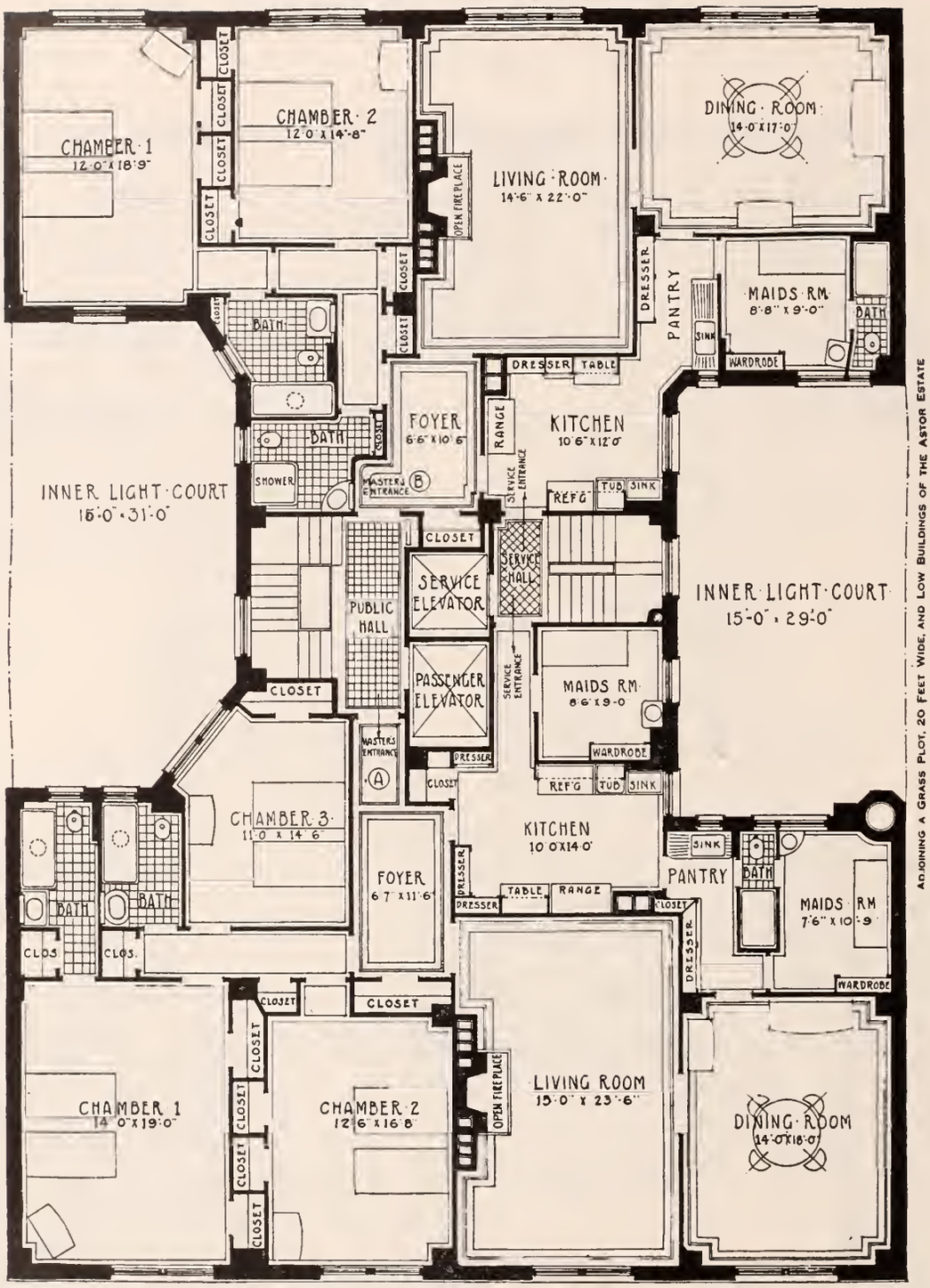

SCALE—One inch equals four feet

8 ROOMS, FOYER PANTRY, 3 BATHS AND 12 CLOSETS
SOUTHERN EXPOSURE

ROUSE & GOLDSTONE
ARCHITECTS

139 East 66th Street

Between Lexington and Third Avenues — 9-Story Building

6 Rooms and 3 Bathrooms ..... 2 Master's Bedrooms
8 Rooms and 3 Bathrooms ..... 3 Master's Bedrooms

For vacancies in these houses, for the rentals asked for them and for permits to see them consult Pease & Elliman

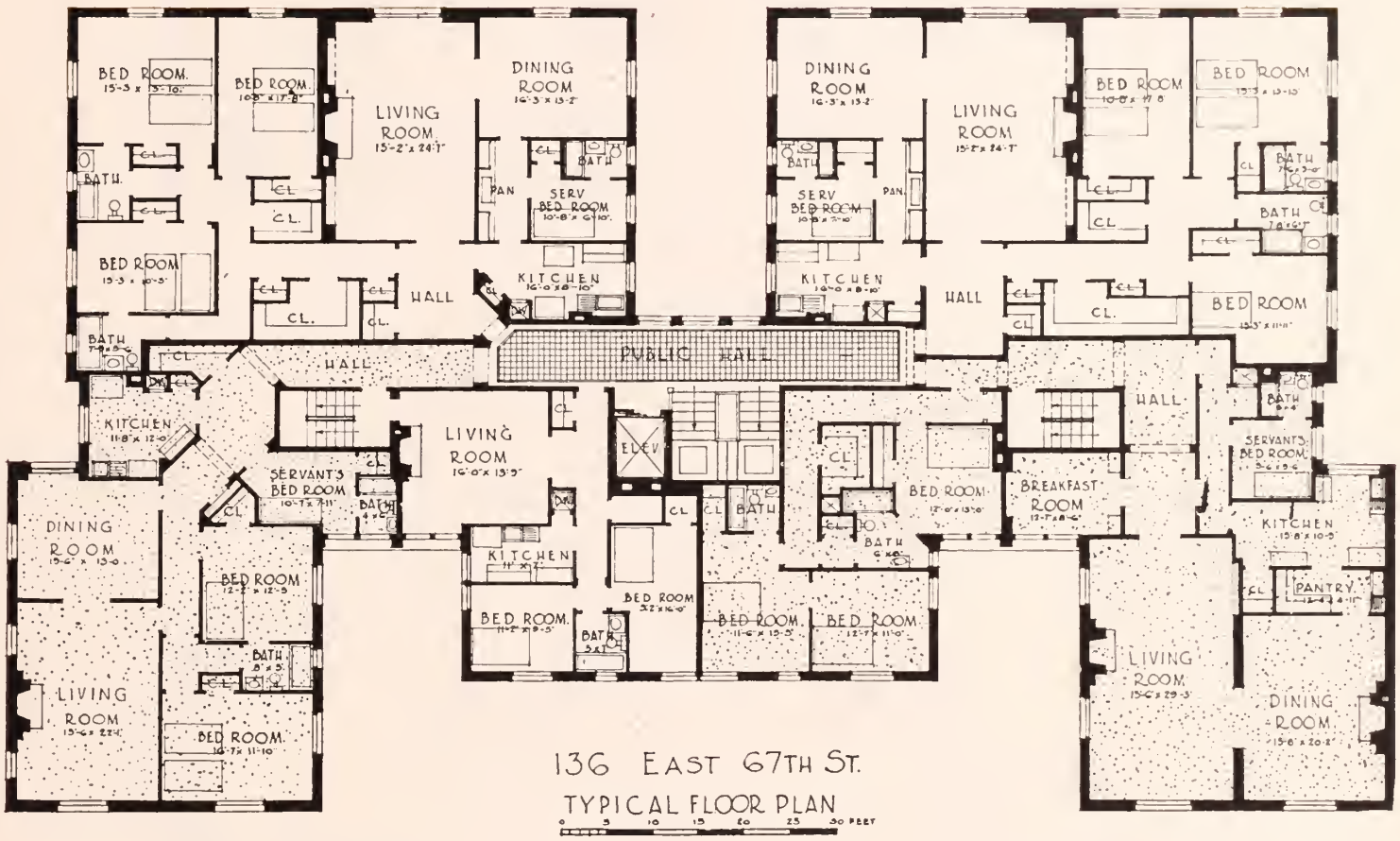

136 East 67th Street

Between Lexington and Third Avenues — **5-Story Building**

4 Rooms and 1 Bathroom	2 Master's Bedrooms
6 Rooms and 3 Bathrooms	3 Master's Bedrooms
7 Rooms and 3 Bathrooms	3 Master's Bedrooms
8 Rooms and 3 Bathrooms	3 Master's Bedrooms

For vacancies in these houses, for the rentals asked for them and for permits to see them consult Pease & Elliman

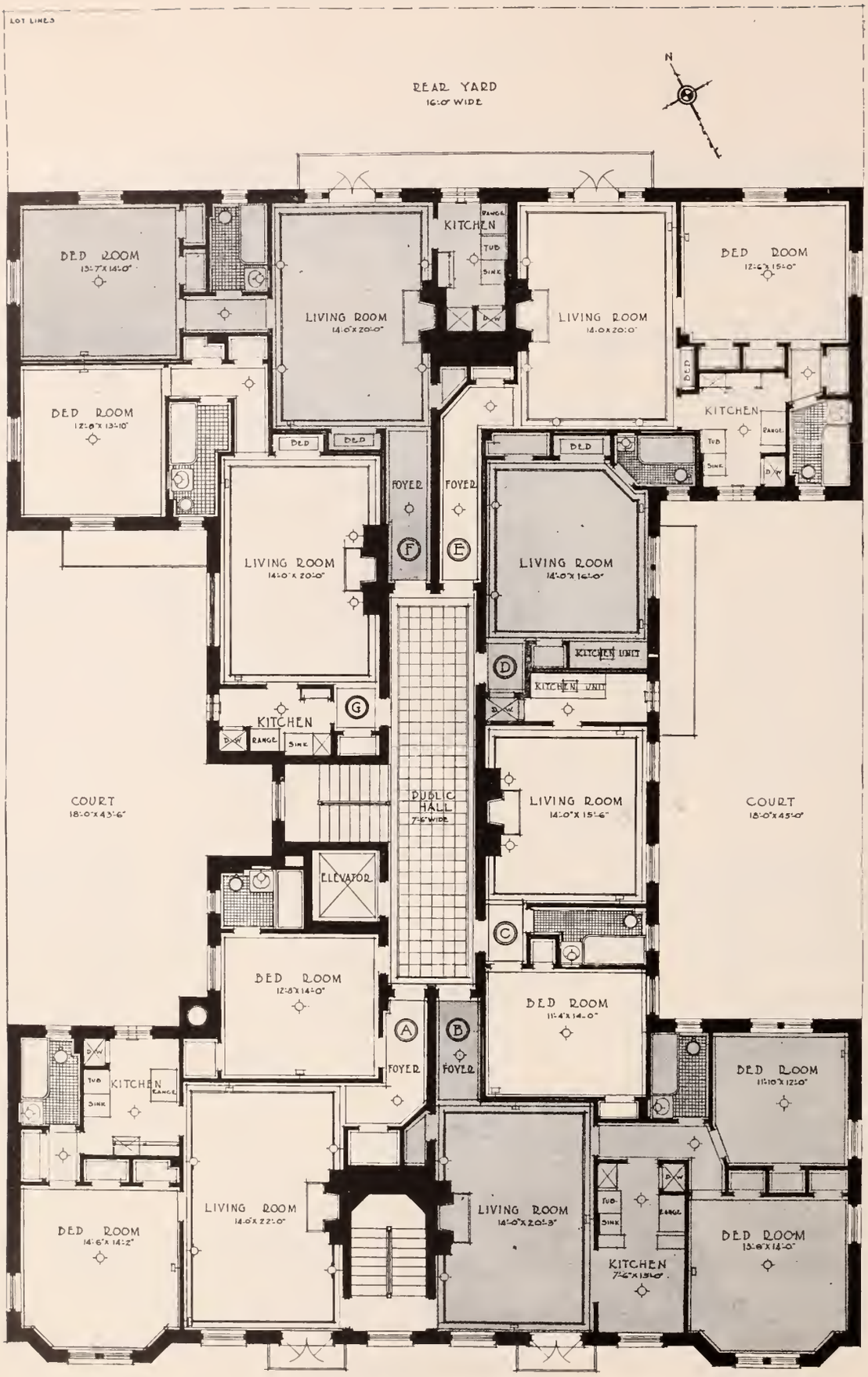

345 East 68th Street

Between Second and First Avenues — **6-Story Building**

1 Room and 1 Bathroom	1 Master's Bedroom
2 Rooms and 1 Bathroom	1 Master's Bedroom
3 Rooms and 1 Bathroom	1 Master's Bedroom
4 Rooms and 1 Bathroom	2 Master's Bedrooms

For vacancies in these houses, for the rentals asked for them and for permits to see them consult Pease & Elliman

PEASE & ELLIMAN

SOUTHERN EXPOSURE

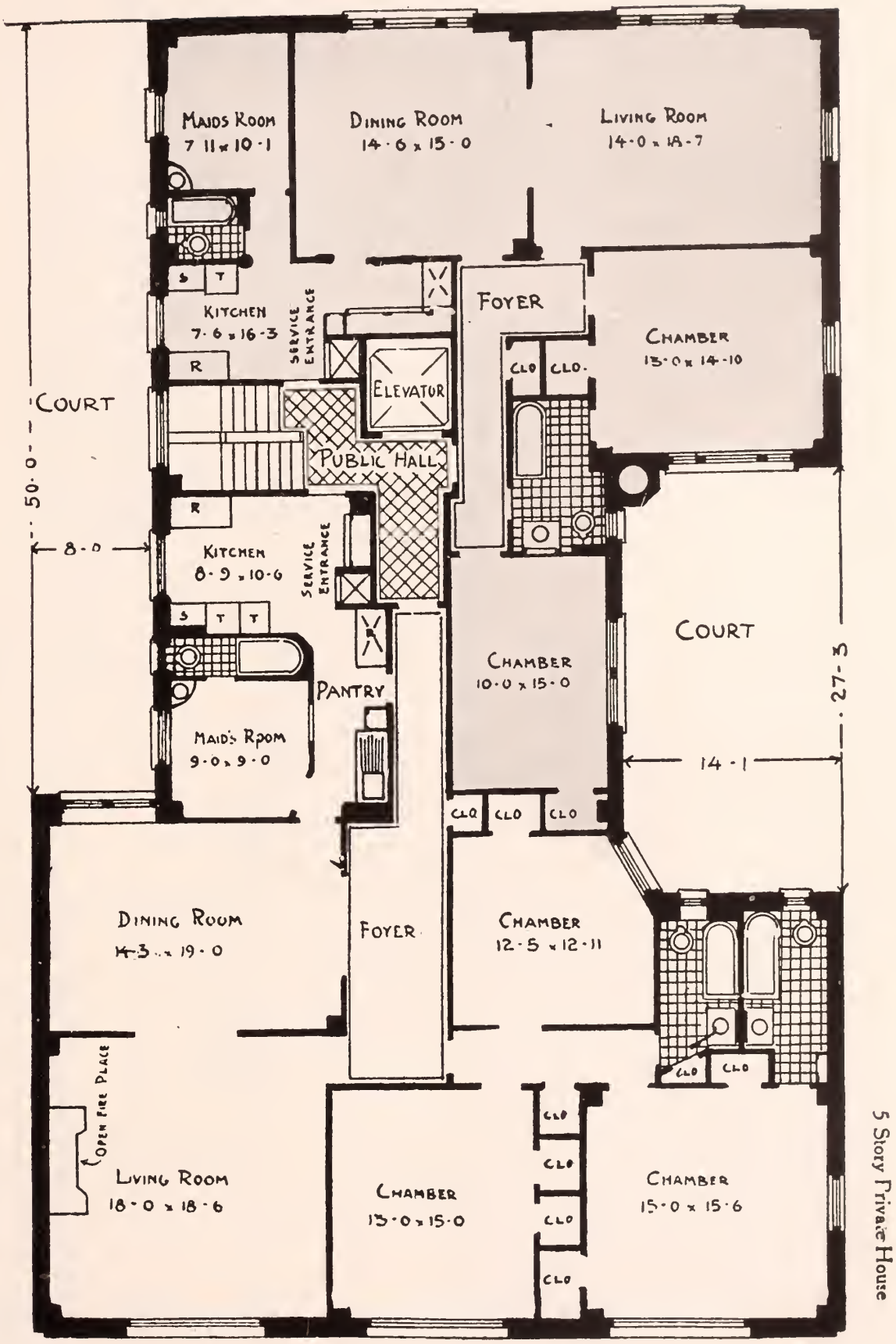

178 East 70th Street

Between Lexington and Third Avenues — 9-Story Building

6 Rooms and 2 Bathrooms ..... 2 Master's Bedrooms
7 Rooms and 3 Bathrooms ..... 3 Master's Bedrooms

For vacancies in these houses, for the rentals asked for them and for permits to see them consult Pease & Elliman

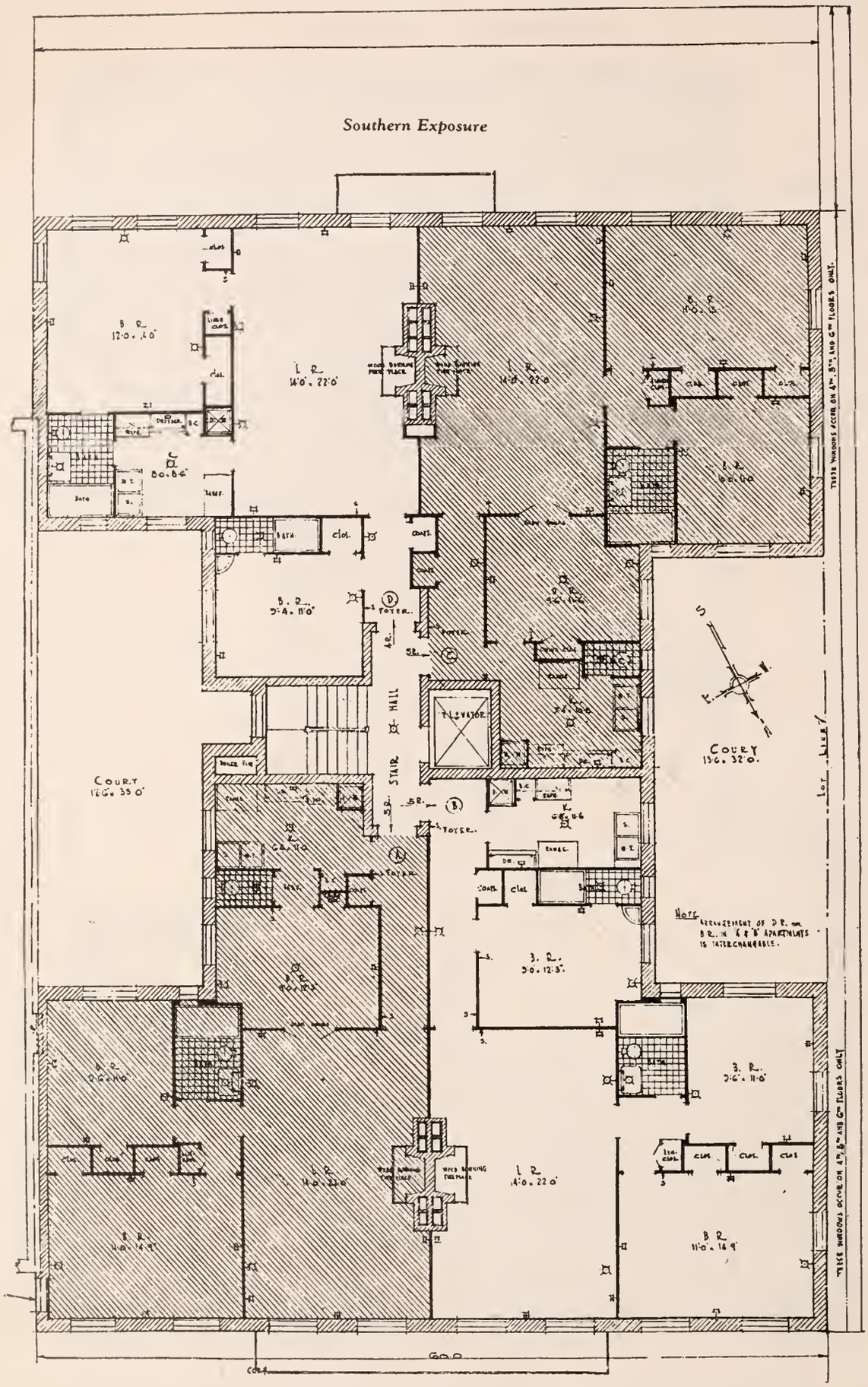

222 East 71st Street

Between Third and Second Avenues — **6-Story Building**

4 Rooms and 2 Bathrooms ..... 2 Master's Bedrooms
5 Rooms and 1 Bathroom ..... 2 Master's Bedrooms
5 Rooms and 2 Bathrooms ..... 3 Master's Bedrooms

For vacancies in these houses, for the rentals asked for them and for permits to see them consult Pease & Elliman

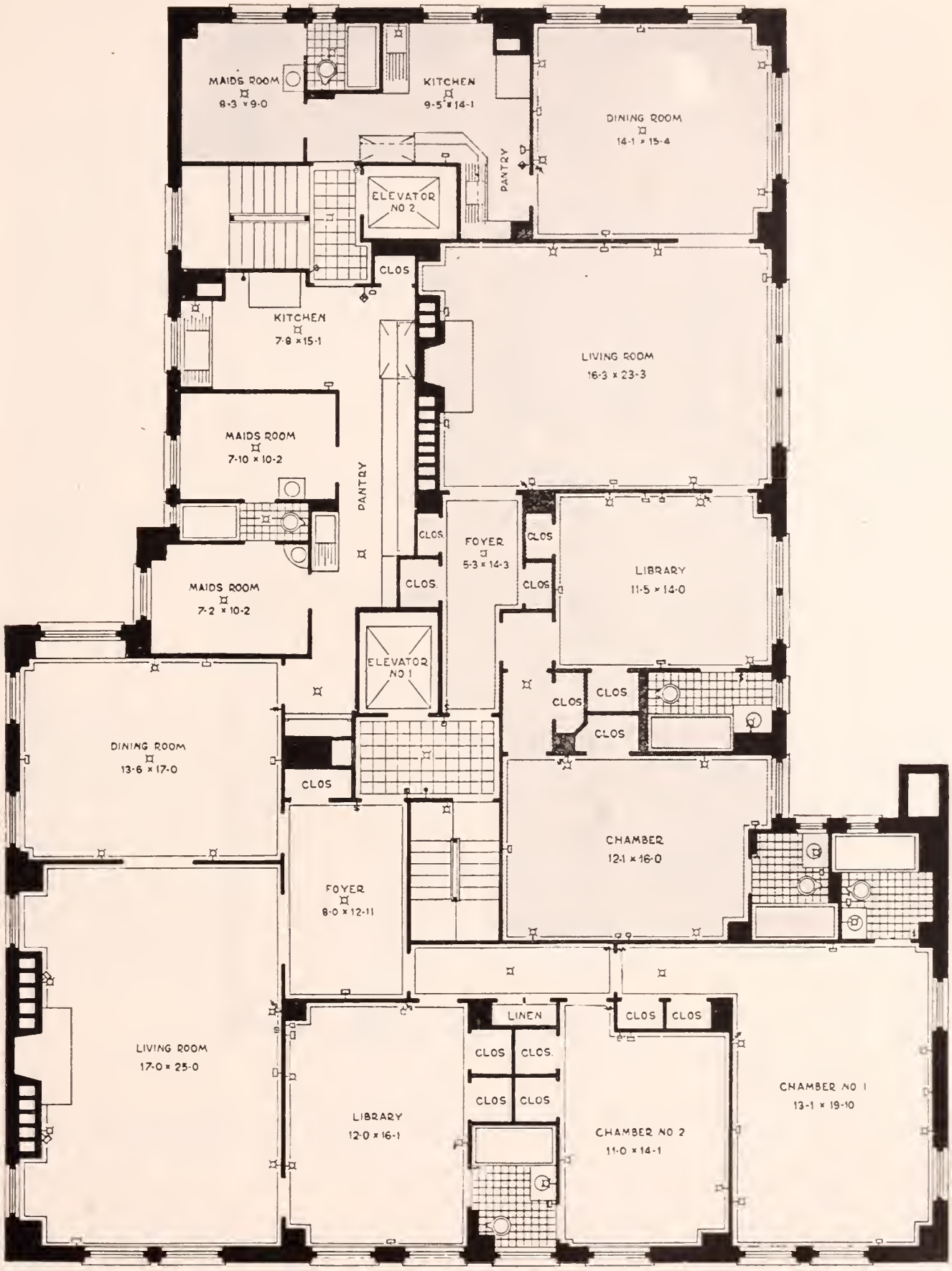

55 East 72d Street

Between Madison and Park Avenues — 15-Story Building

6 Rooms and 3 Bathrooms ..... 1 (2) Master's Bedrooms
8 Rooms and 3 Bathrooms ..... 2 (3) Master's Bedrooms

For vacancies in these houses, for the rentals asked for them and for permits to see them consult Pease & Elliman

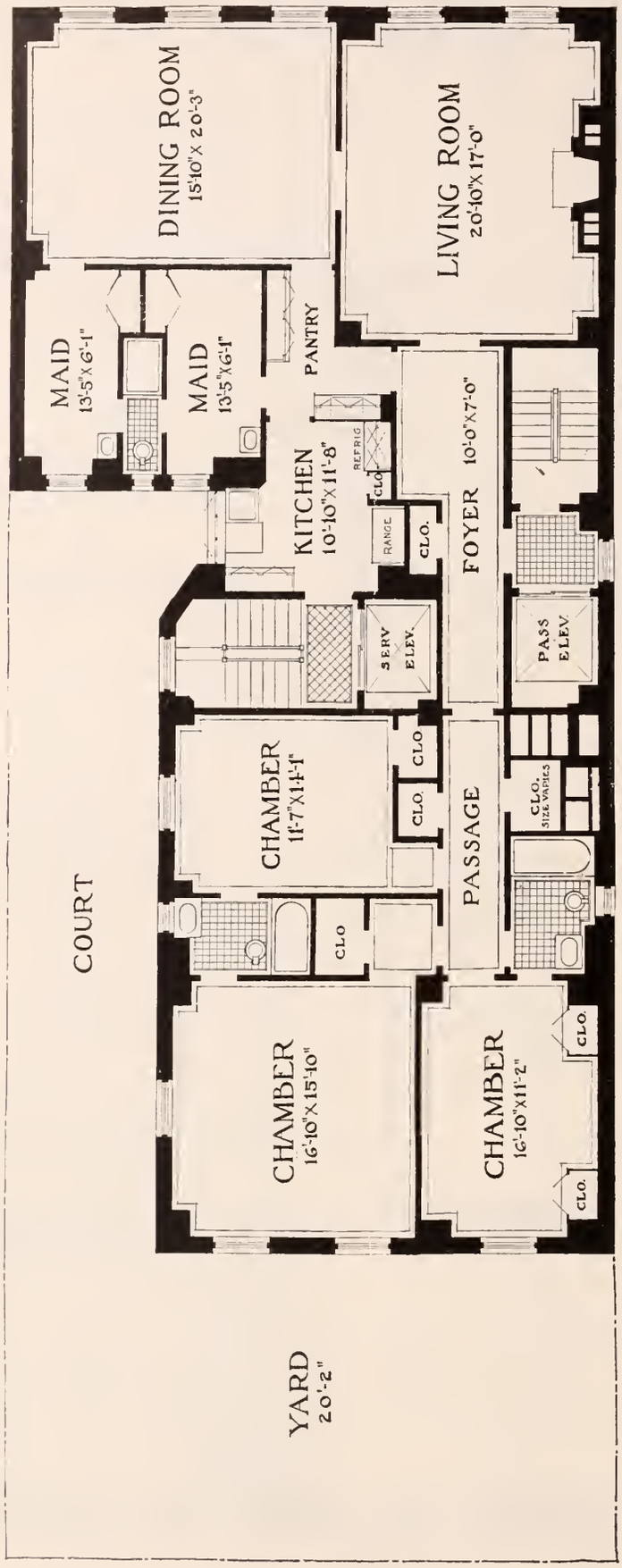

132 East 72d Street

Between Park & Lexington Avenues — **15-Story Building**

8 Rooms and 3 Bathrooms ..... 3 Master's Bedrooms

For vacancies in these houses, for the rentals asked for them and for permits to see them consult Pease & Elliman

157 East 72d Street

Between Lexington and Third Avenues — **15-Story Building**

1 Room and 1 Bathroom ..... 1 Master's Bedroom
2 Rooms and 1 Bathroom ..... 1 Master's Bedroom
3 Rooms and 1 Bathroom ..... 2 Master's Bedrooms

For vacancies in these houses, for the rentals asked for them and for permits to see them consult Pease & Elliman

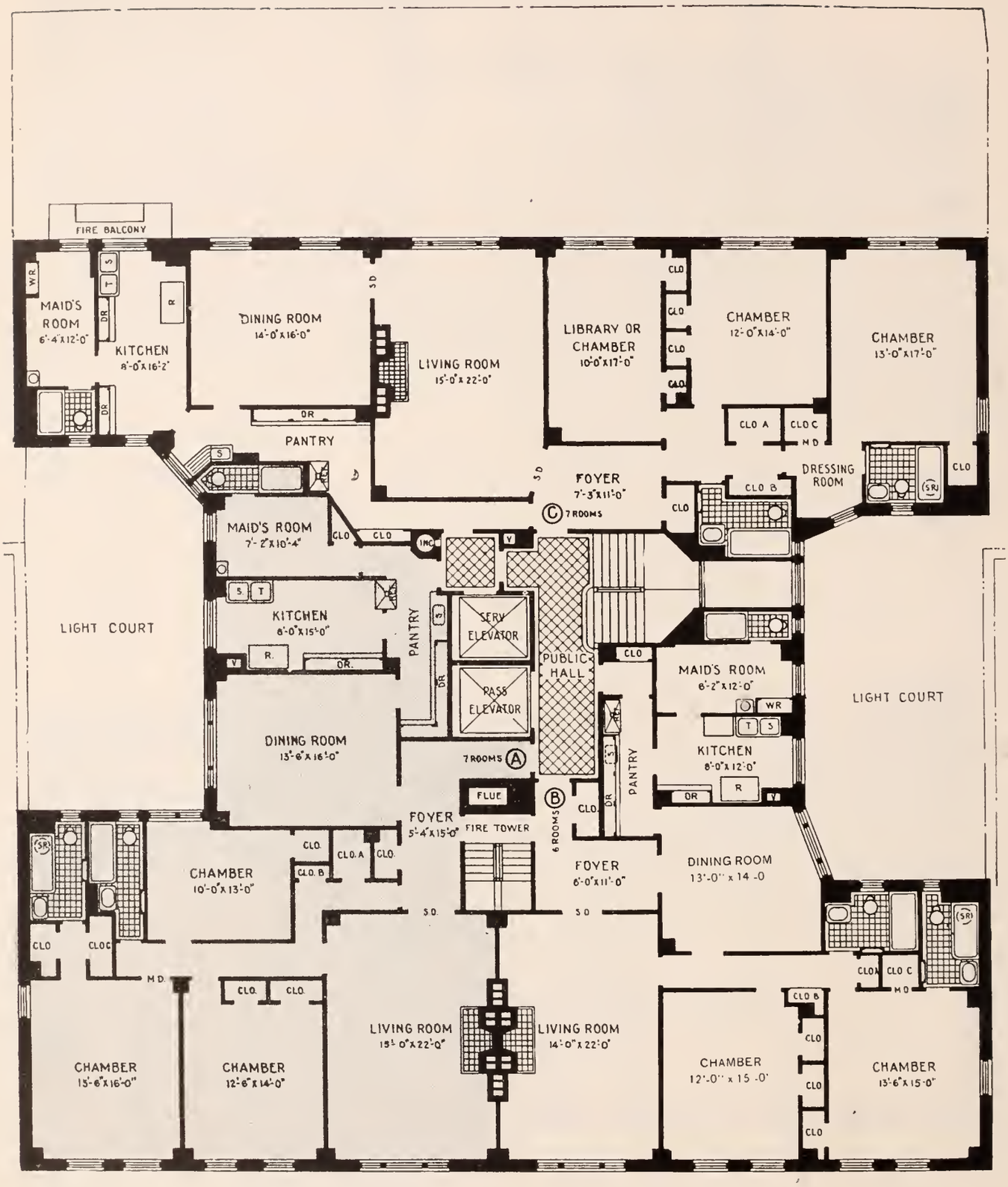

164 East 72d Street

Between Lexington and Third Avenues — **15-Story Building**

6 Rooms and 3 Bathrooms ..... 2 Master's Bedrooms
7 Rooms and 3 Bathrooms ..... 3 Master's Bedrooms

For vacancies in these houses, for the rentals asked for them and for permits to see them consult Pease & Elliman

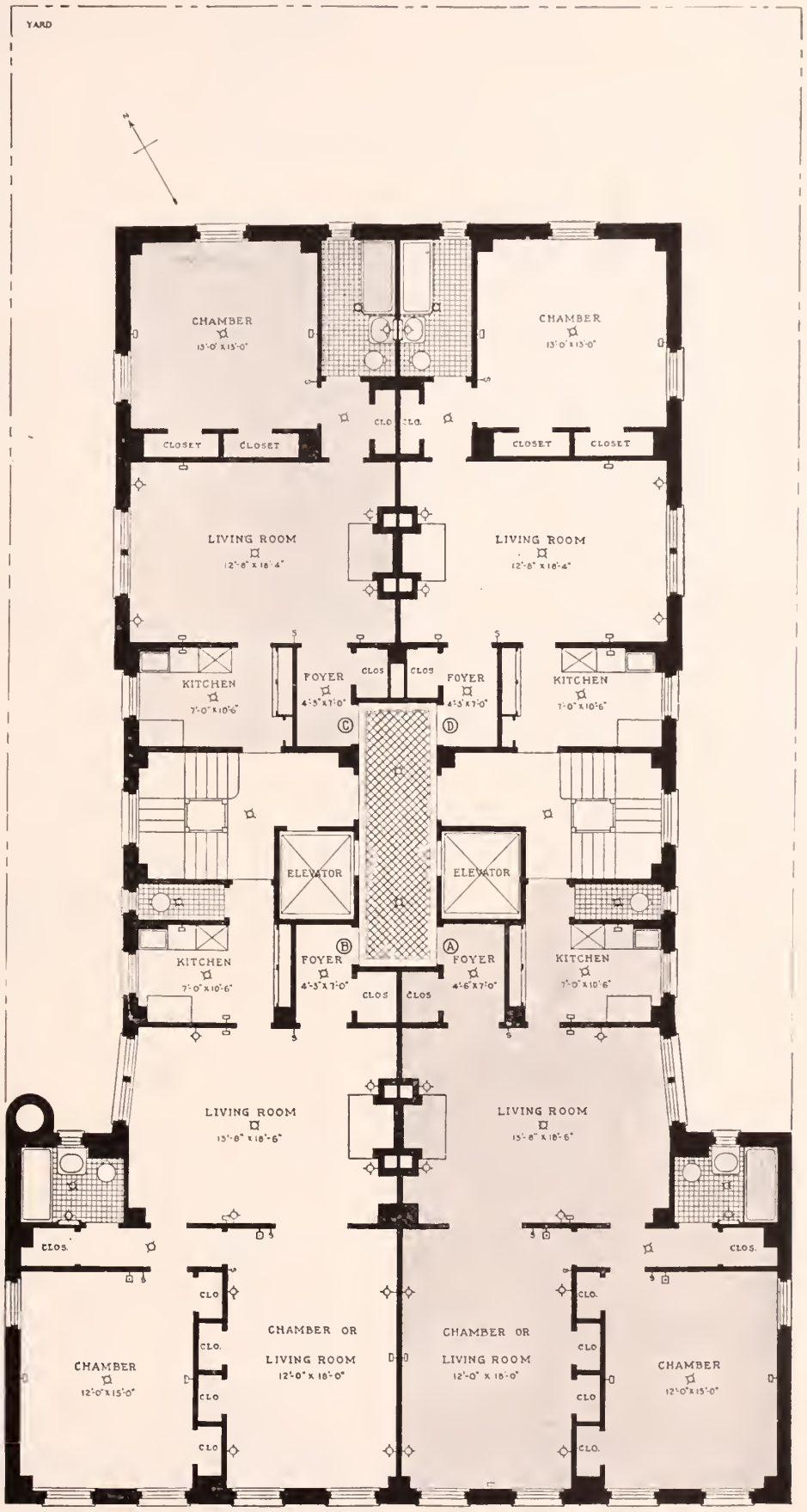

155 East 73d Street

Between Lexington and Third Avenues — **9-Story Building**

3 Rooms and 1 Bathroom ..... 1 Master's Bedroom
4 Rooms and 1 Bathroom ..... 2 Master's Bedrooms

For vacancies in these houses, for the rentals asked for them and for permits to see them consult Pease & Elliman

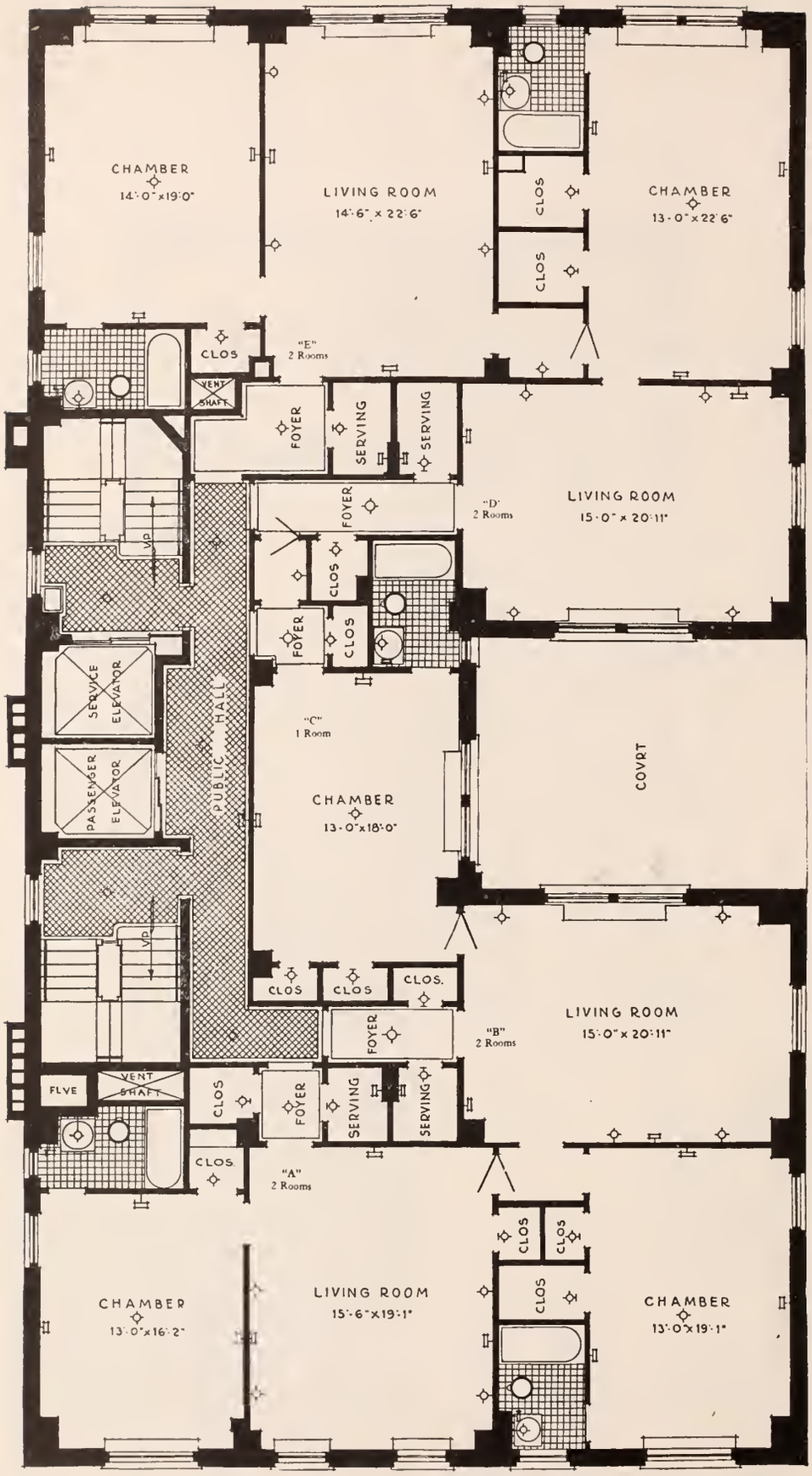

25 East 74th Street

Between Fifth and Madison Avenues — 15-Story Building

1 Room and 1 Bathroom	1 Master's Bedroom
2 Rooms and 1 Bathroom	1 Master's Bedroom
3 Rooms and 2 Bathrooms	2 Master's Bedrooms

For vacancies in these houses, for the rentals asked for them and for permits to see them consult Pease & Elliman

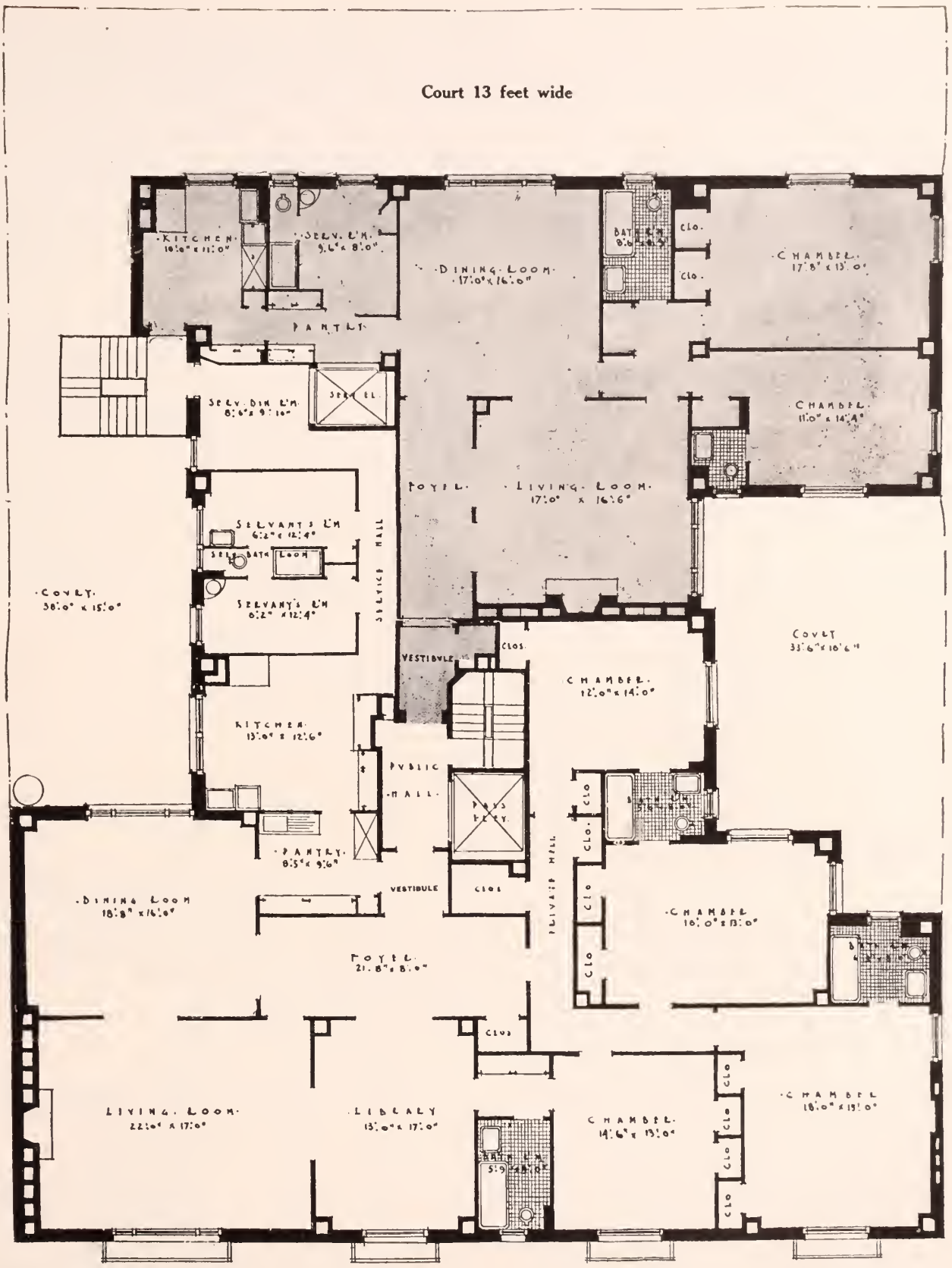

ALL DIMENSIONS ARE APPROXIMATE.

101 East 74th Street

Between Park nd Lexington Avenues — 9-Story Building

6 Rooms and 3 Bathrooms ..... 2 Master's Bedrooms
11 Rooms and 4 Bathrooms ..... 4 Master's Bedrooms

For vacancies in these houses, for the rentals asked for them and for permits to see them consult Pease & Elliman

8 ROOMS, 3 BATHS, 10 CLOSETS

10 ROOMS, 3 BATHS, 13 CLOSETS

112 East 74th Street

Between Park and Lexington Avenues — 9-Story Building

8 Rooms and 3 Bathrooms ..... 3 Master's Bedrooms
10 Rooms and 3 Bathrooms ..... 3 Master's Bedrooms

For vacancies in these houses, for the rentals asked for them and for permits to see them consult Pease & Elliman

PEASE & ELLIMAN

Second Floor of Duplex Apartments

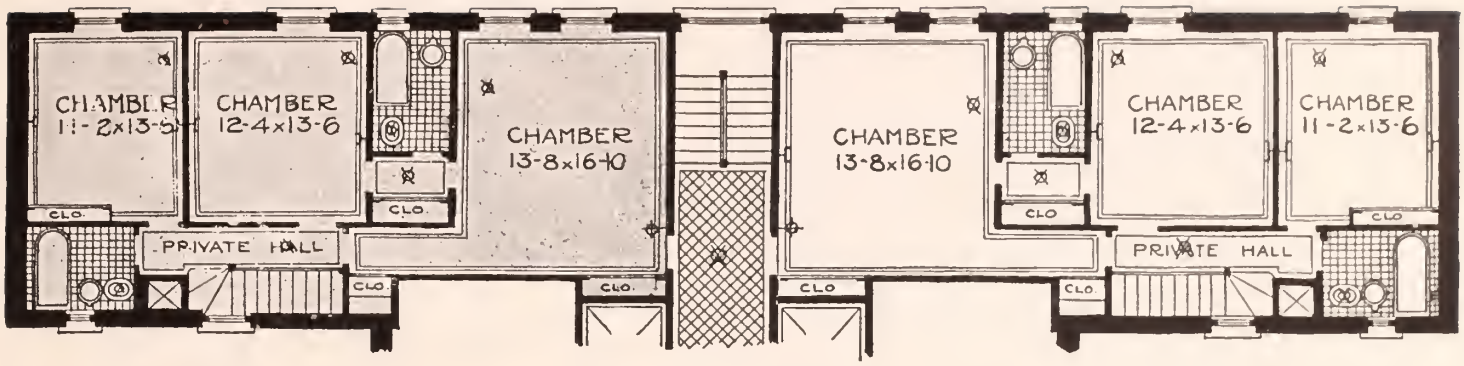

First Floor of Duplex Apartments

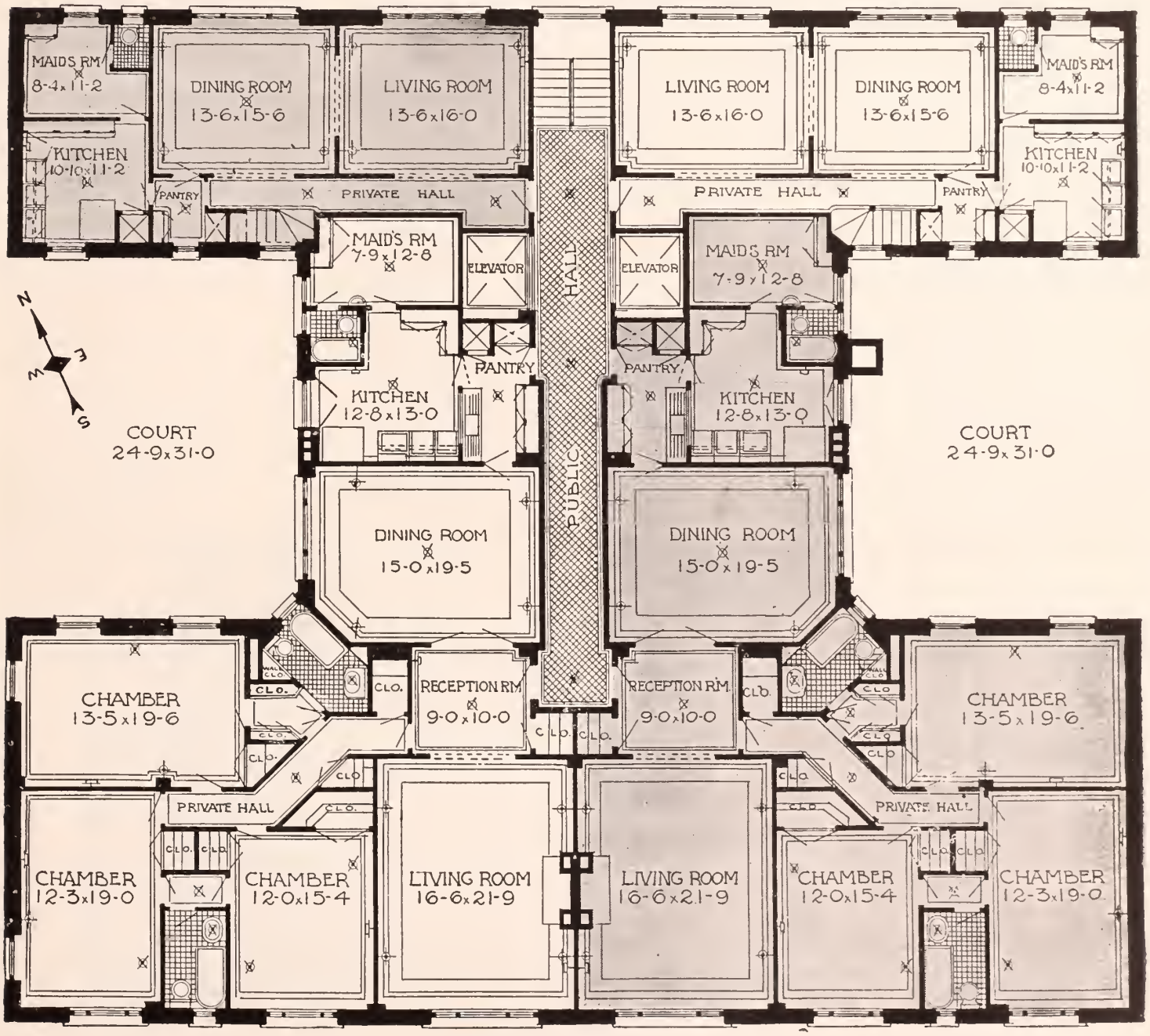

103 East 75th Street

Between Park and Lexington Avenues — 9-Story Building

7 Rooms and 3 Bathrooms ..... 3 Master's Bedrooms
7 Rooms and 2 Bathrooms (Duplex) ..... 3 Master's Bedrooms

For vacancies in these houses, for the rentals asked for them and for permits to see them consult Pease & Elliman

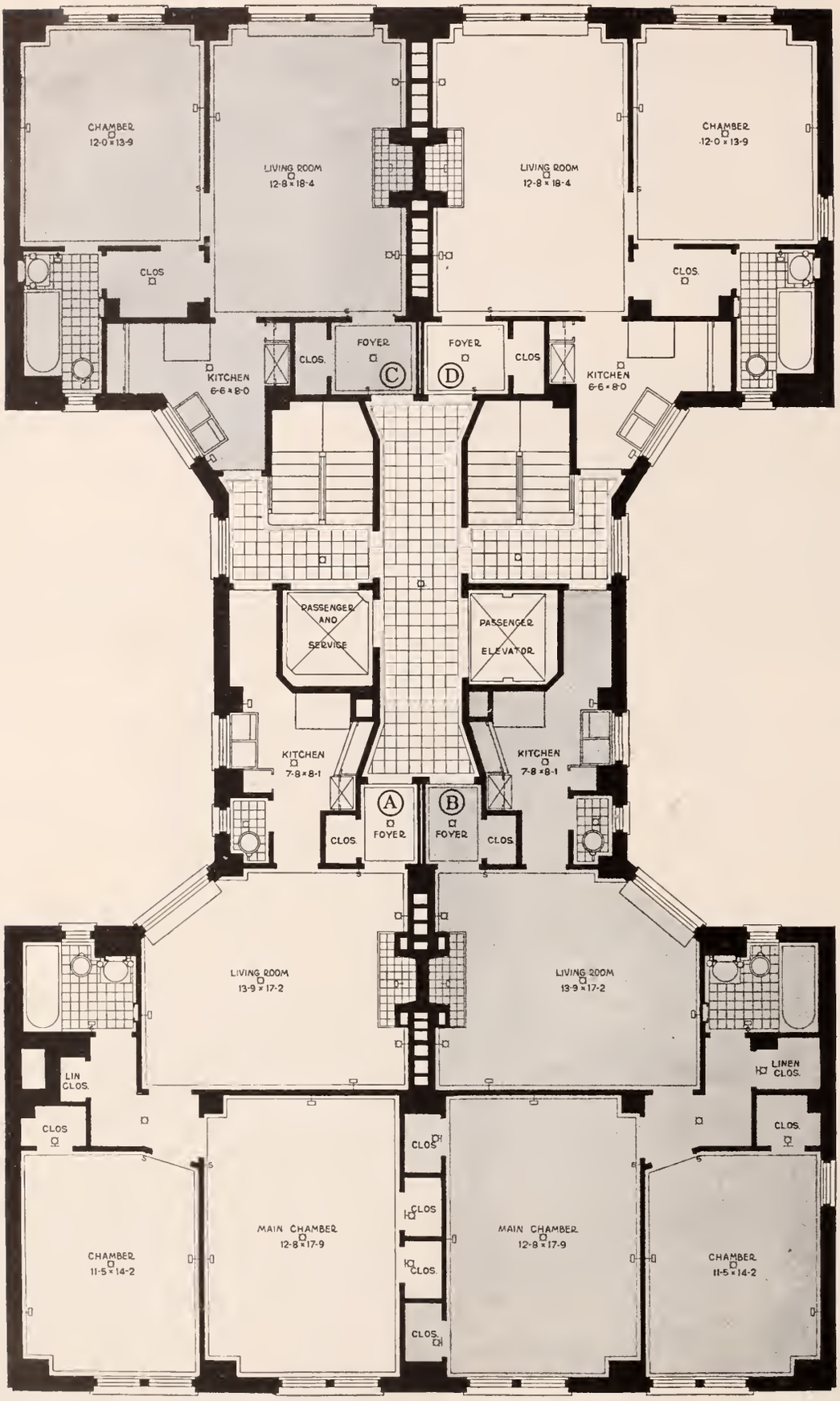

111 East 75th Street

Between Park and Lexington Avenues — 9-Story Building

3 Rooms and 1 Bathroom ..... 1 Master's Bedroom
4 Rooms and 1 Bathroom ..... 2 Master's Bedrooms

For vacancies in these houses, for the rentals asked for them and for permits to see them consult Pease & Elliman

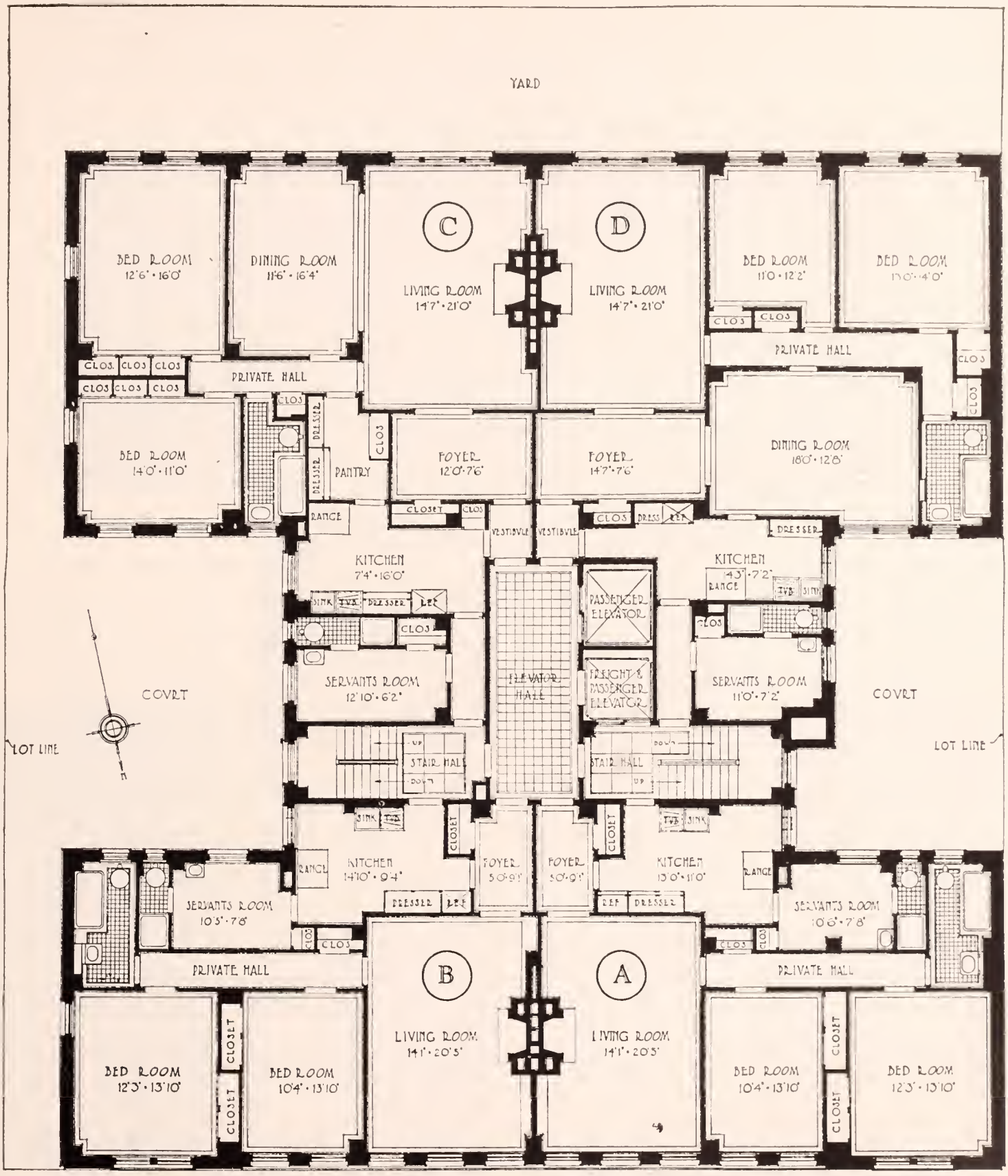

120 East 75th Street

Between Park and Lexington Avenues — **9-Story Building**

5 Rooms and 2 Bathrooms ..... 2 Master's Bedrooms
6 Rooms and 2 Bathrooms ..... 2 Master's Bedrooms

For vacancies in these houses, for the rentals asked for them and for permits to see them consult Pease & Elliman

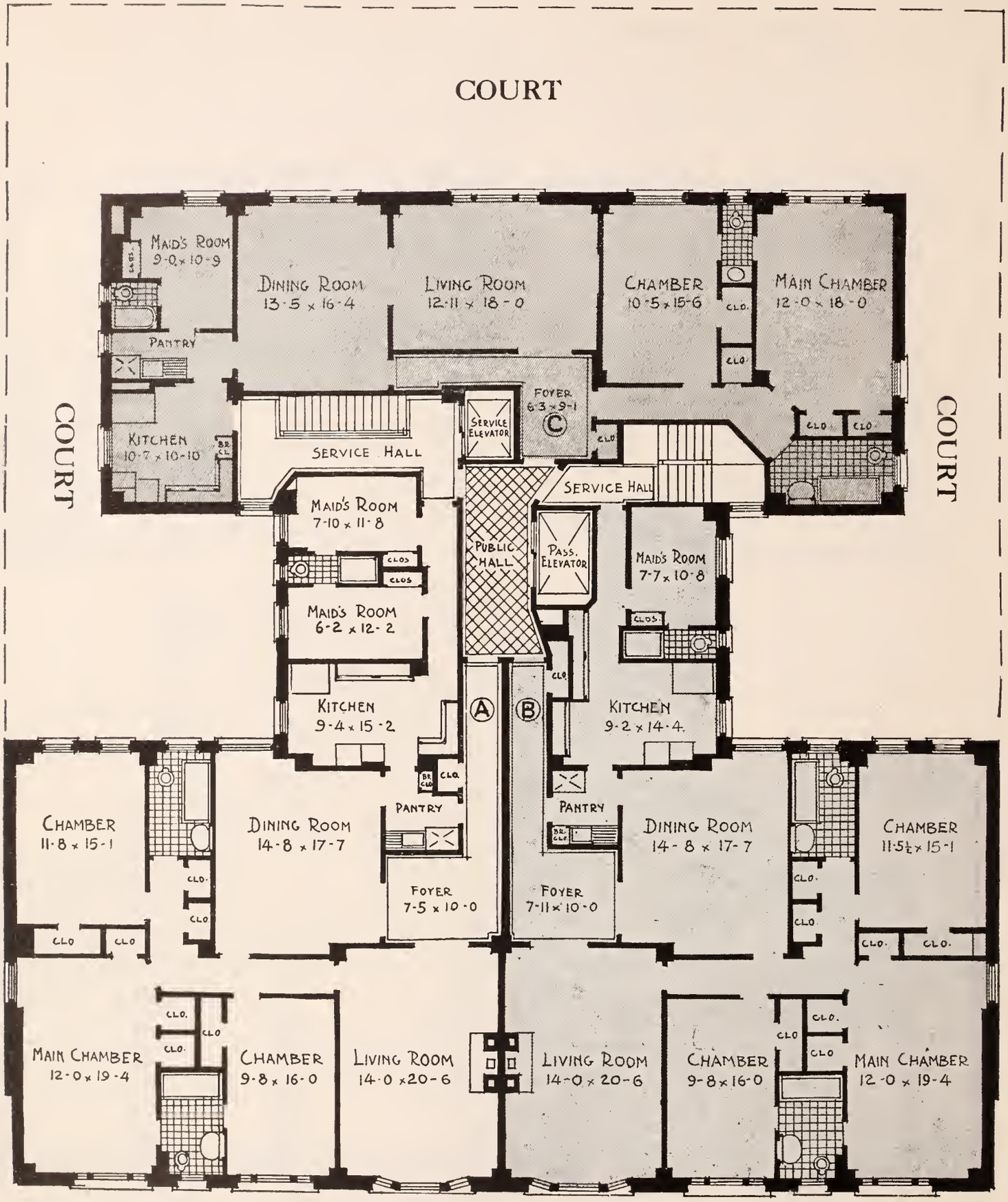

122 East 76th Street

Between Park and Lexington Avenues — **9-Story Building**

6 Rooms and 2 Bathrooms ..... 2 Master's Bedrooms
7 Rooms and 3 Bathrooms ..... 3 Master's Bedrooms
8 Rooms and 3 Bathrooms ..... 3 Master's Bedrooms

For vacancies in these houses, for the rentals asked for them and for permits to see them consult Pease & Elliman

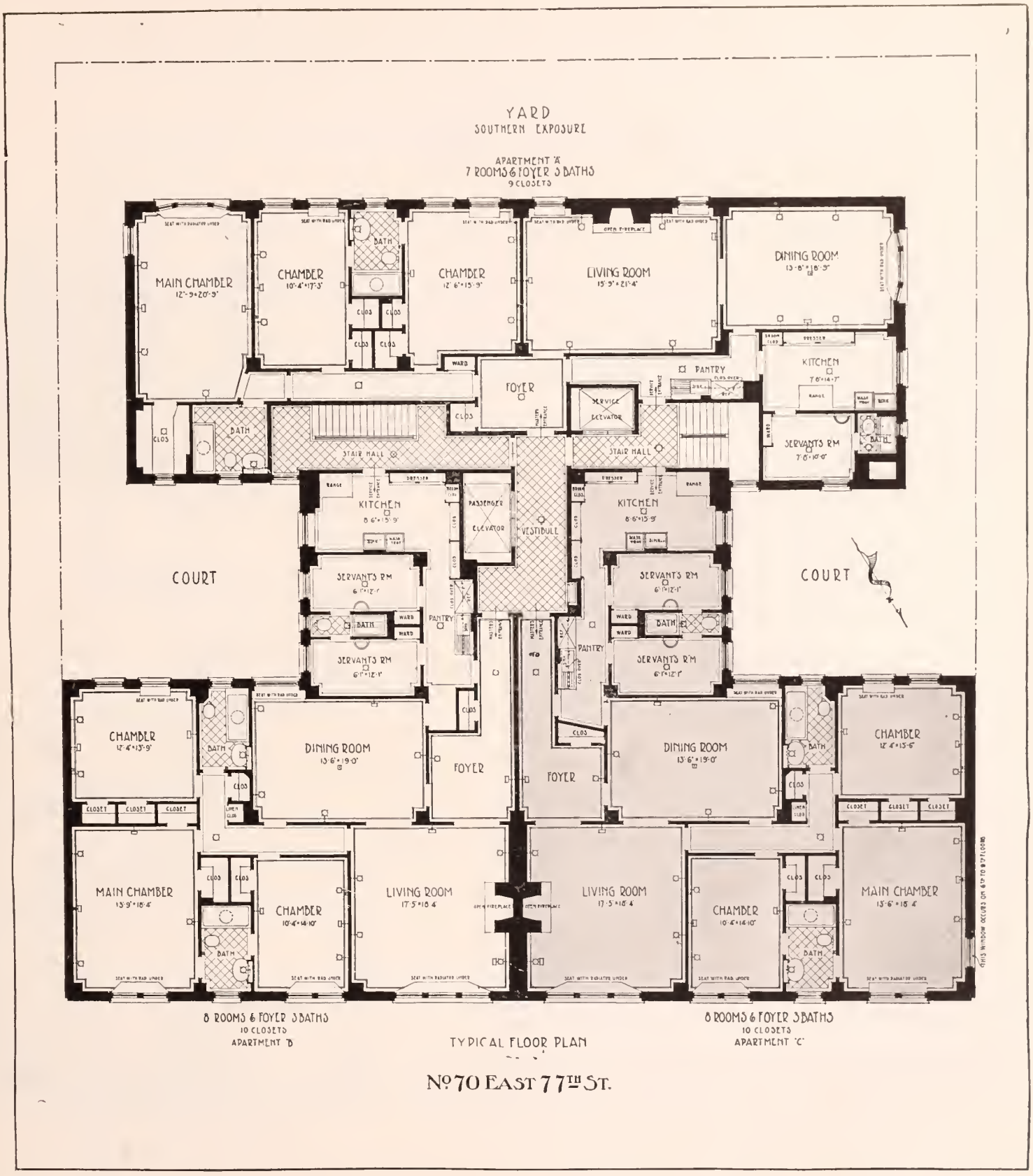

TYPICAL FLOOR PLAN

No. 70 EAST 77TH ST.

70 East 77th Street

Between Madison and Park Avenues — **9-Story Building**

7 Rooms and 3 Bathrooms ..... 3 Master's Bedrooms
8 Rooms and 3 Bathrooms ..... 3 Master's Bedrooms

For vacancies in these houses, for the rentals asked for them and for permits to see them consult Pease & Elliman

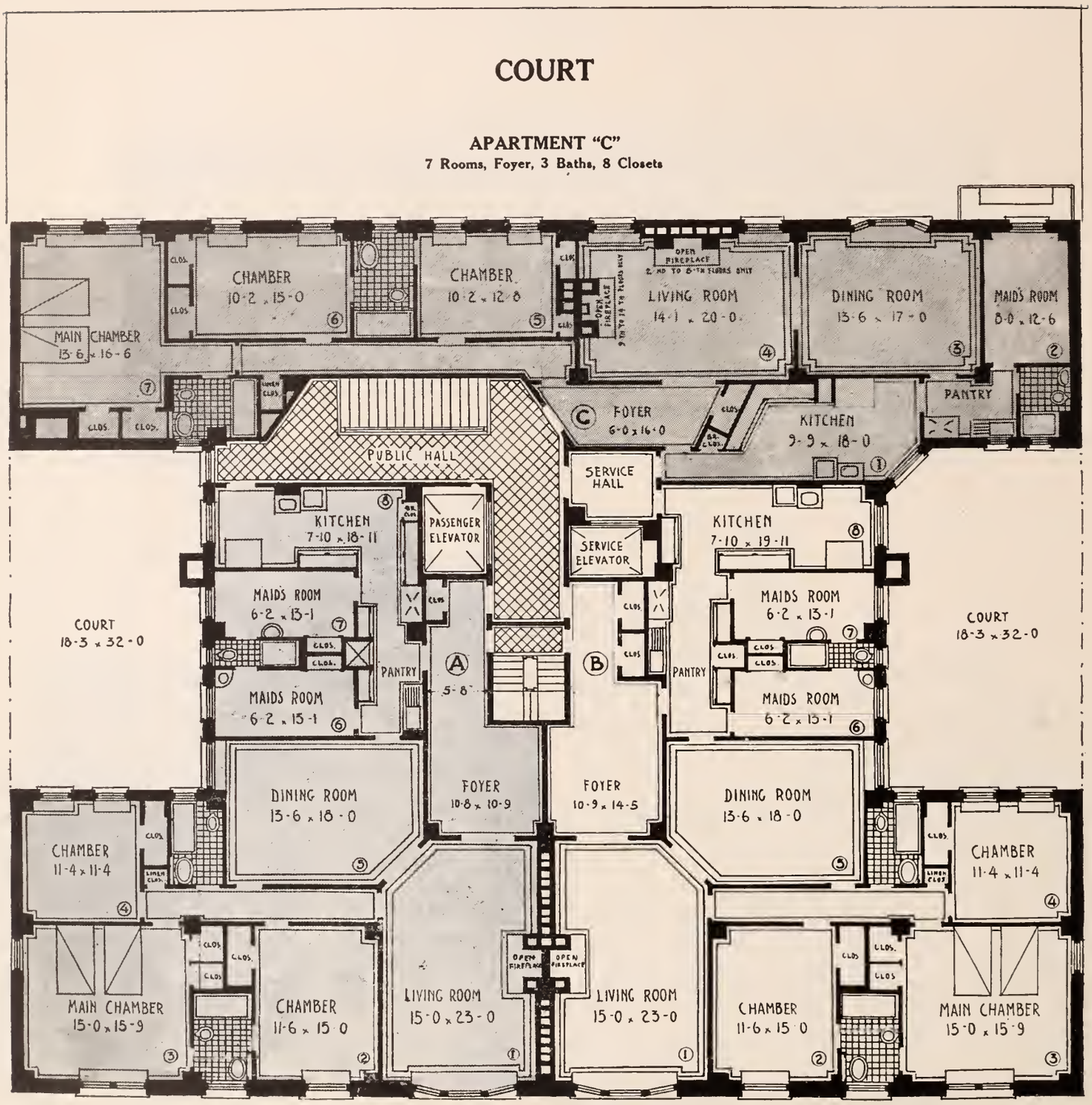

156 East 79th Street

Between Lexington and Third Avenues — 14-Story Building

7 Rooms and 3 Bathrooms ..... 3 Master's Bedrooms
8 Rooms and 3 Bathrooms ..... 3 Master's Bedrooms

For vacancies in these houses, for the rentals asked for them and for permits to see them consult Pease & Elliman

168 East 74th Street

Between Lexington and Third Avenues — **9-Story Building**

6 Rooms and 2 Bathrooms.....2 Master's Bedrooms
7 Rooms and 2 Bathrooms.....2 Master's Bedrooms

For vacancies in these houses, for the rentals asked for them and for permits to see them consult Pease & Elliman

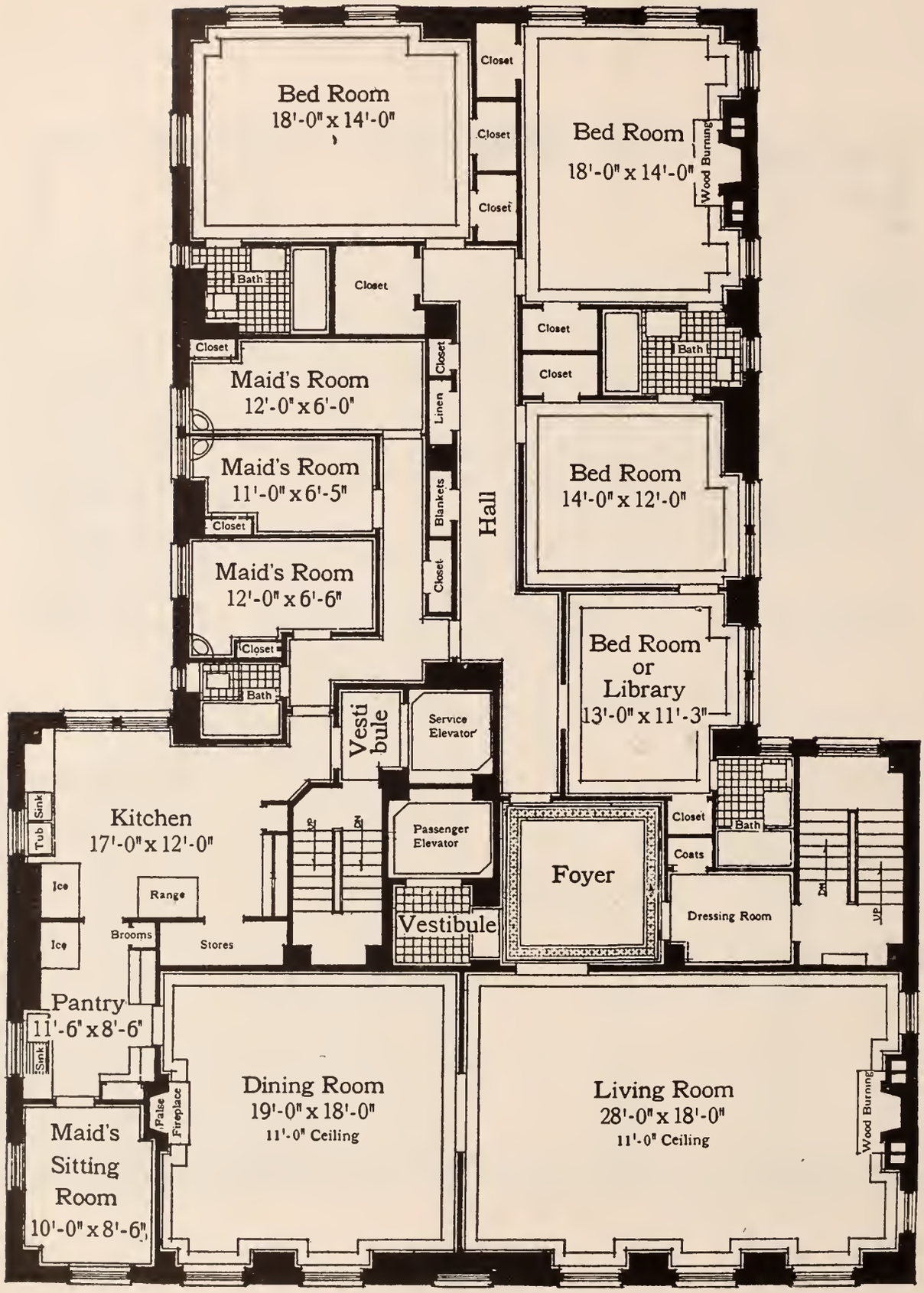

Typical Floor "A"

66 East 79th Street

Between Madison and Park Avenues — 14-Story Building

11 Rooms and 4 Bathrooms.....3 (4) Master's Bedrooms

For vacancies in these houses, for the rentals asked for them and for permits to see them consult Pease & Elliman

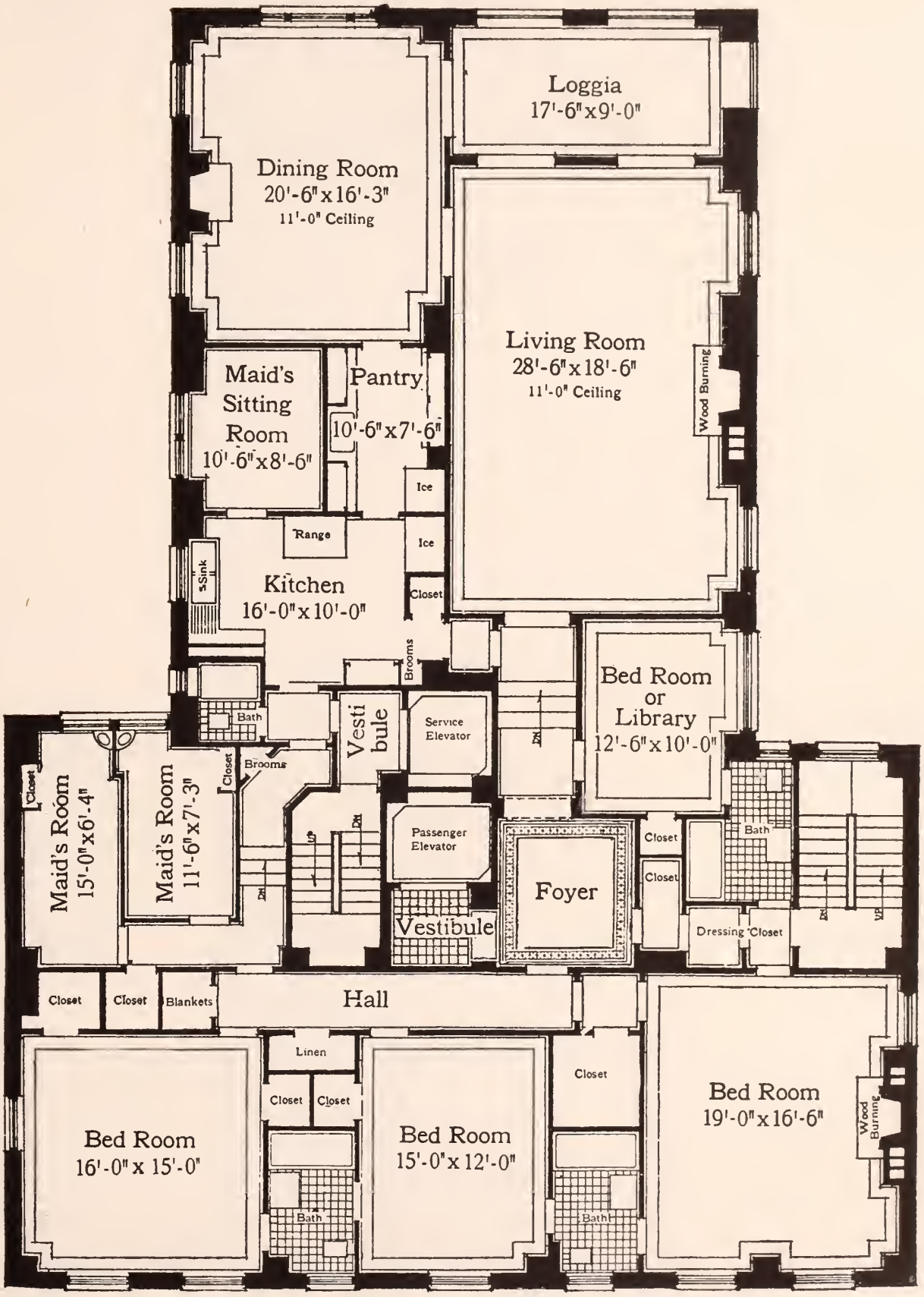

Typical Floor "B"

66 East 79th Street

Between Madison and Park Avenues — 14-Story Building

11 Rooms and 4 Bathrooms.....3 (4) Master's Bedrooms

For vacancies in these houses, for the rentals asked for them and for permits to see them consult Pease & Elliman

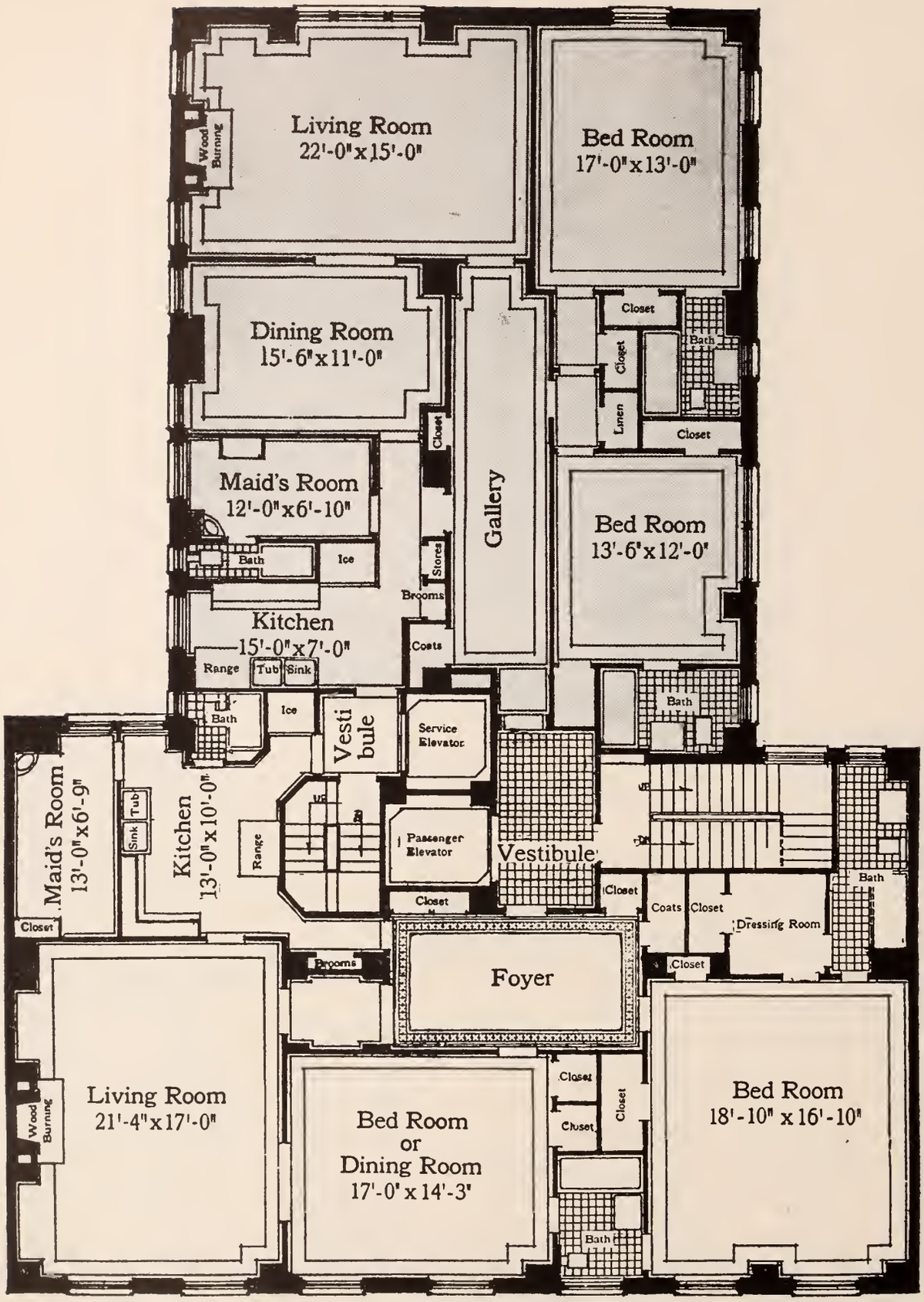

Typical Floor "C"

66 East 79th Street

Between Madison and Park Avenues **14-Story Building**

5 Rooms and 3 Bathrooms.....1 (2) Master's Bedrooms
6 Rooms and 3 Bathrooms.....2 Master's Bedrooms

For vacancies in these houses, for the rentals asked for them and for permits to see them consult Pease & Elliman

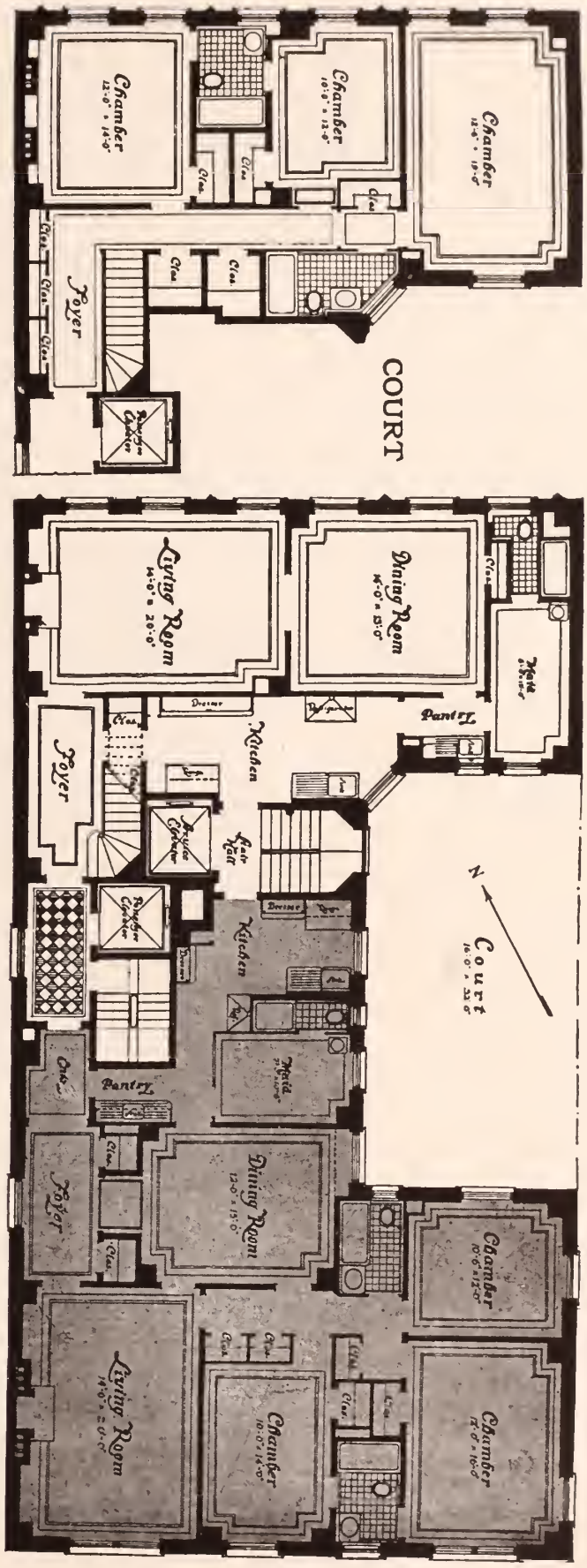

170 East 79th Street

Between Lexington and Third Avenues — 15-Story Building

7 Rooms and 3 Bathrooms.....3 Master's Bedrooms
7 Rooms and 3 Bathrooms (duplex).....3 Master's Bedrooms

For vacancies in these houses, for the rentals asked for them and for permits to see them consult Pease & Elliman

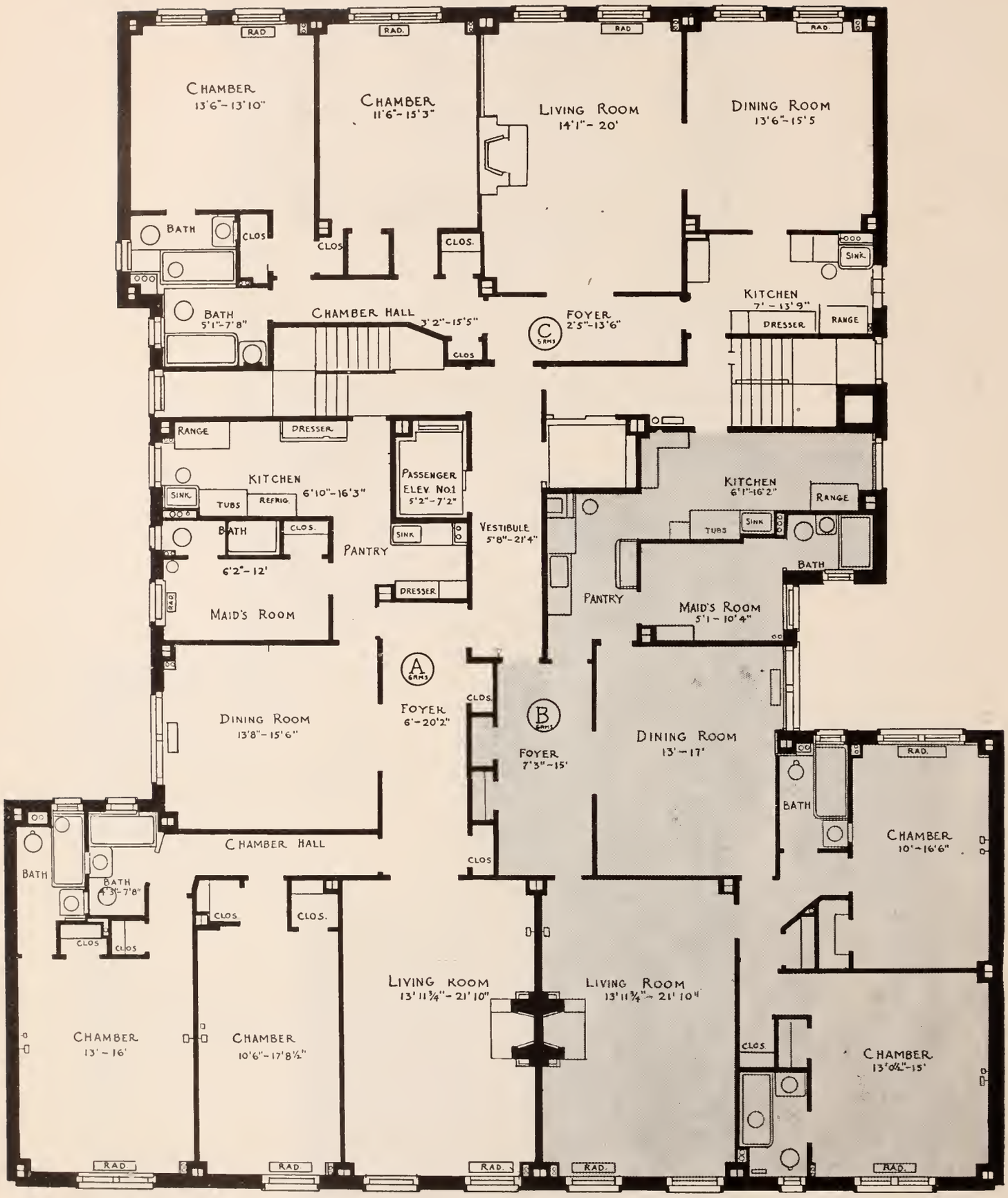

162 East 80th Street

Between Lexington and Third Avenues — **9-Story Building**

5 Rooms and 2 Bathrooms.....2 Master's Bedrooms
6 Rooms and 3 Bathrooms.....2 Master's Bedrooms

For vacancies in these houses, for the rentals asked for them and for permits to see them consult Pease & Elliman

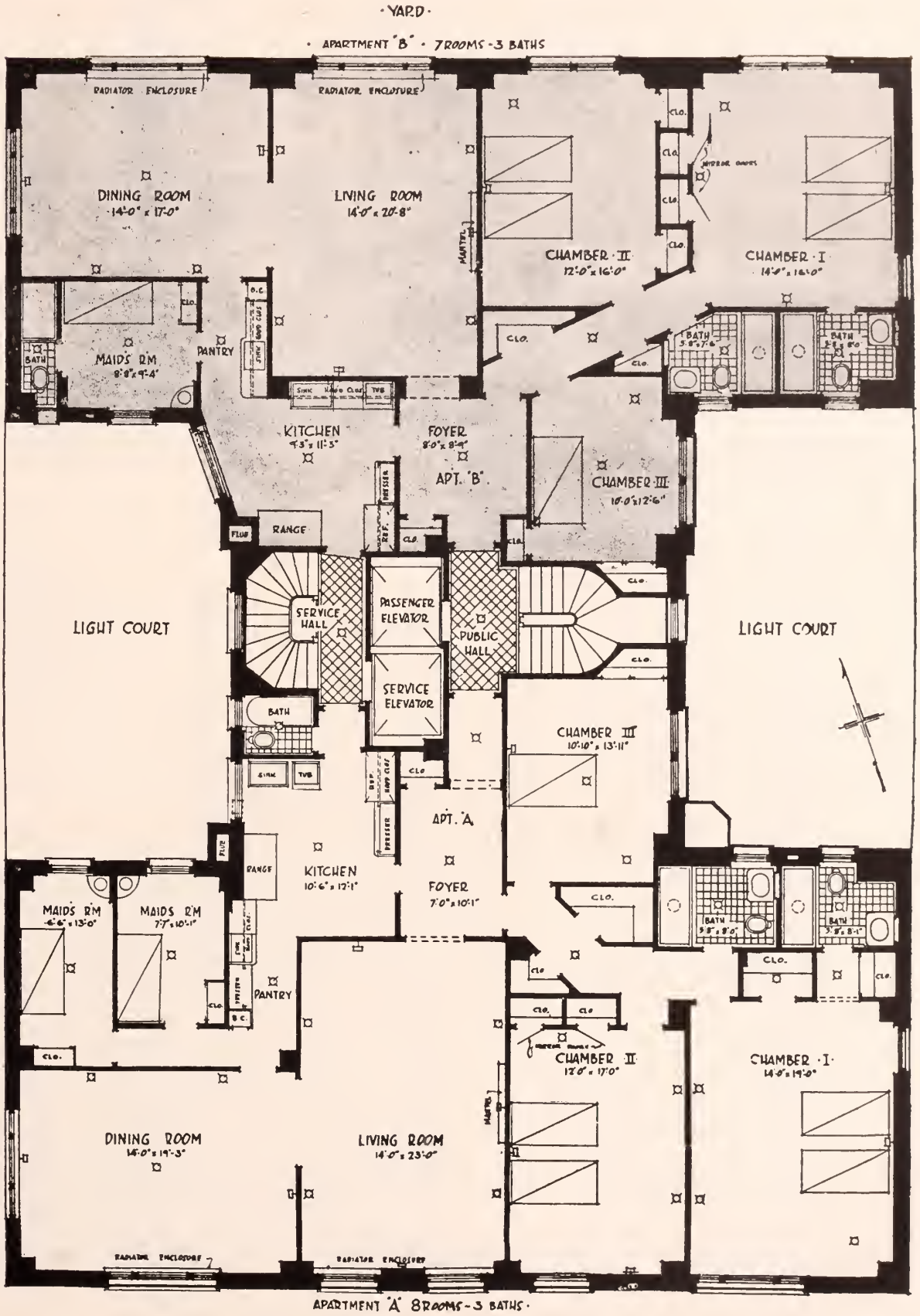

161 East 79th Street

Between Lexington and Third Avenues — **12-Story Building**

7 Rooms and 3 Bathrooms ..... 3 Master's Bedrooms
8 Rooms and 3 Bathrooms ..... 3 Master's Bedrooms

For vacancies in these houses, for the rentals asked for them and for permits to see them consult Pease & Elliman

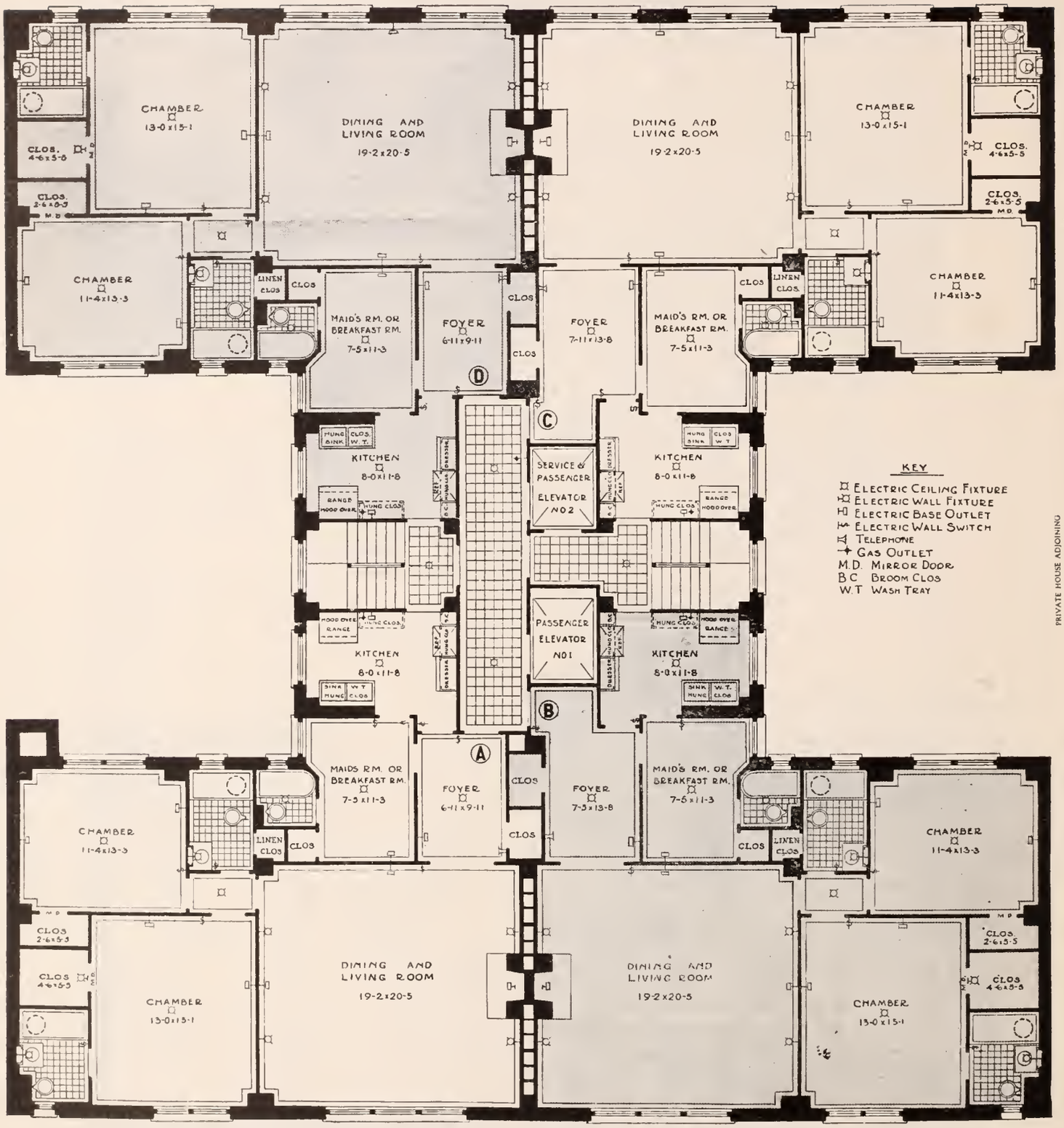

111 East 80th Street

Between Park and Lexington Avenues — 9-Story Building

5 Rooms and 3 Bathrooms ..... 2 Master's Bedrooms

For vacancies in these houses, for the rentals asked for them and for permits to see them consult Pease & Elliman

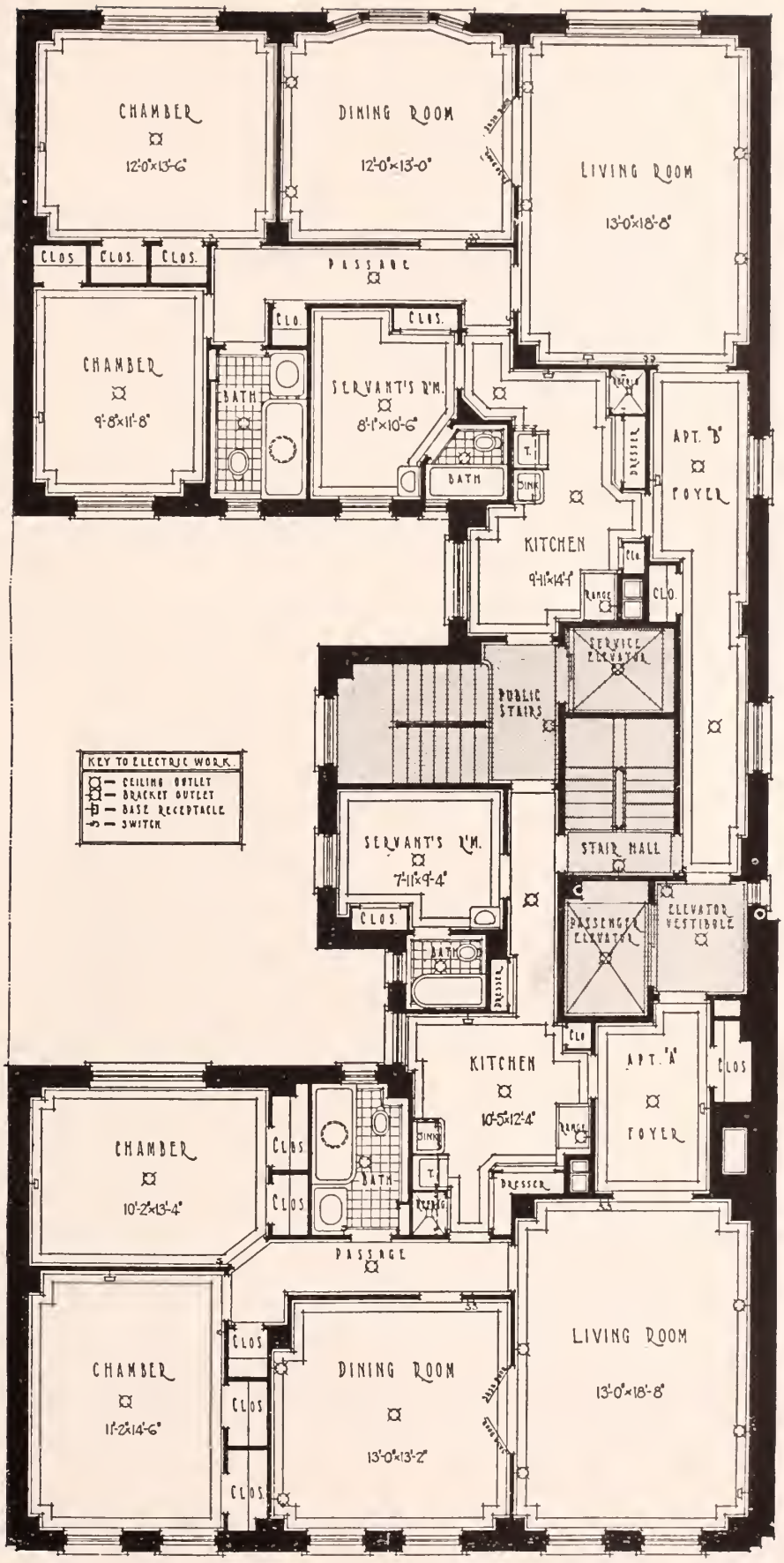

108-110 East 81st Street

Between Park and Lexington Avenues — **9-Story Building**

6 Rooms and 2 Bathrooms ..... 2 Master's Bedrooms

For vacancies in these houses, for the rentals asked for them and for permits to see them consult Pease & Elliman

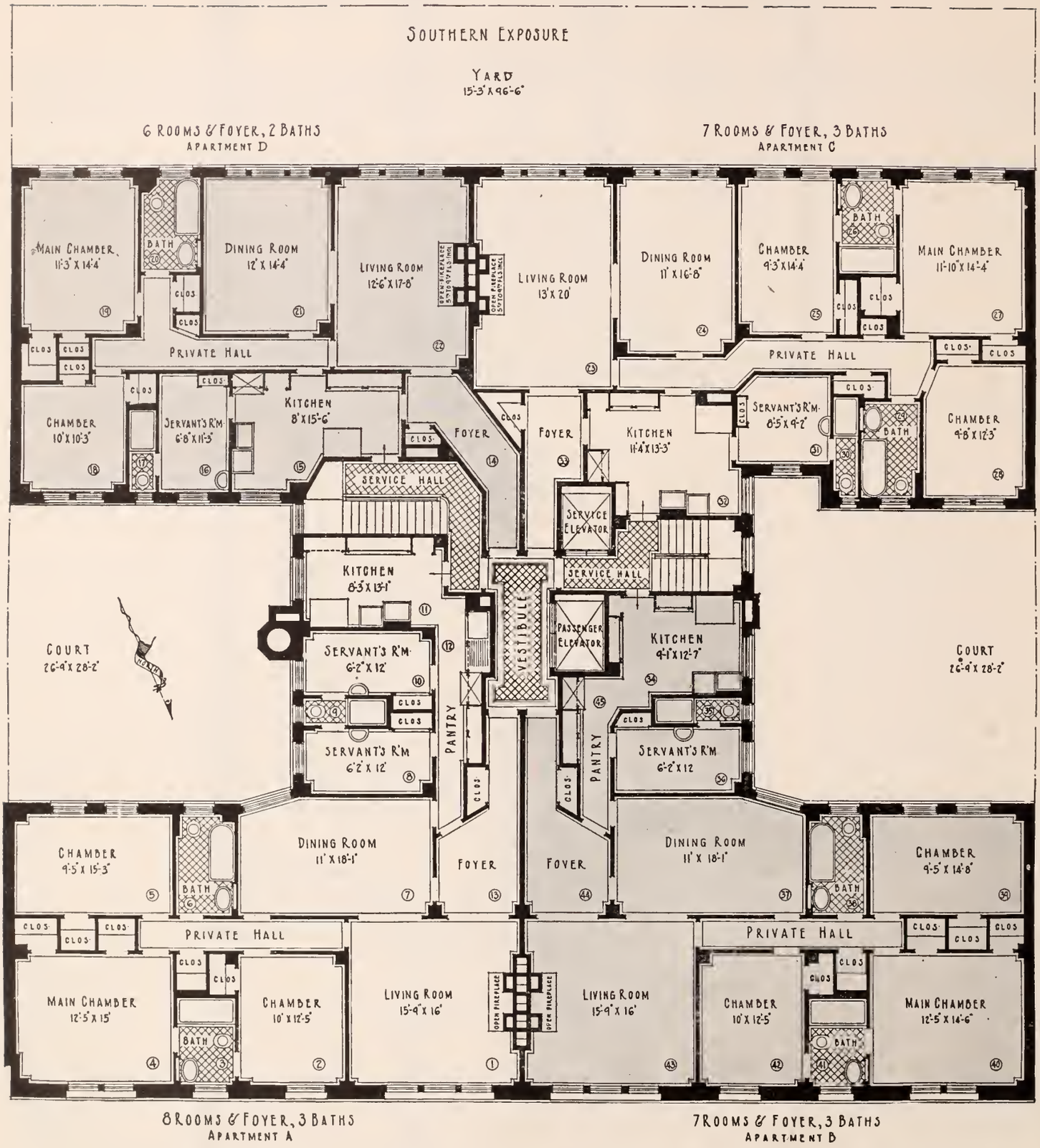

108 East 82d Street

Between Park and Lexington Avenues — **9-Story Building**

6 Rooms and 2 Bathrooms ..... 2 Master's Bedrooms
7 Rooms and 3 Bathrooms ..... 2 Master's Bedrooms
7 Rooms and 3 Bathrooms ..... 3 Master's Bedrooms
8 Rooms and 3 Bathrooms ..... 3 Master's Bedrooms

For vacancies in these houses, for the rentals asked for them and for permits to see them consult Pease & Elliman

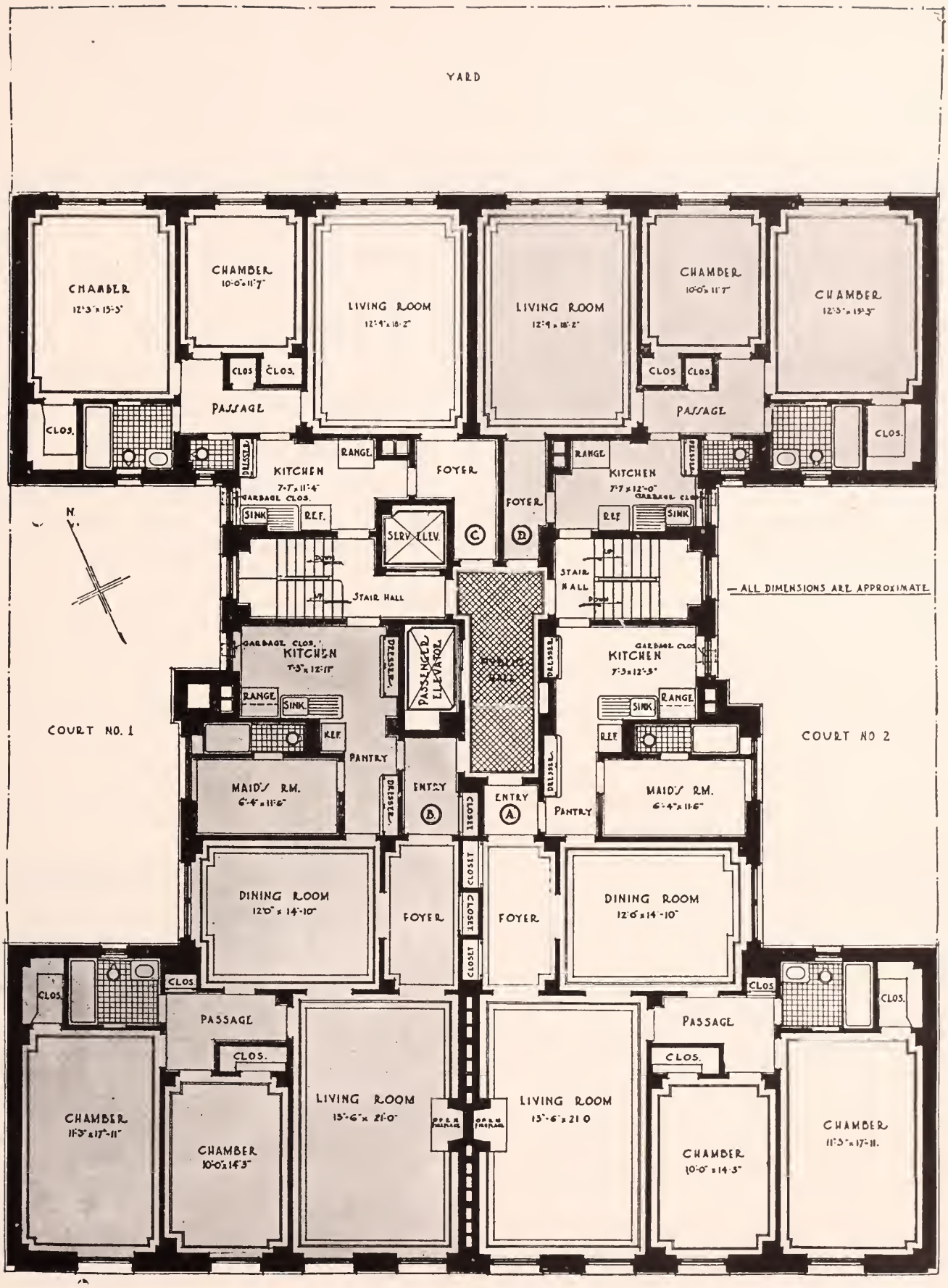

115 East 82d Street

Between Park and Lexington Avenues — 9-Story Building

4 Rooms and 1 Bathroom ..... 2 Master's Bedrooms
6 Rooms and 2 Bathrooms ..... 2 Master's Bedrooms

For vacancies in these houses, for the rentals asked for them and for permits to see them consult Pease & Elliman

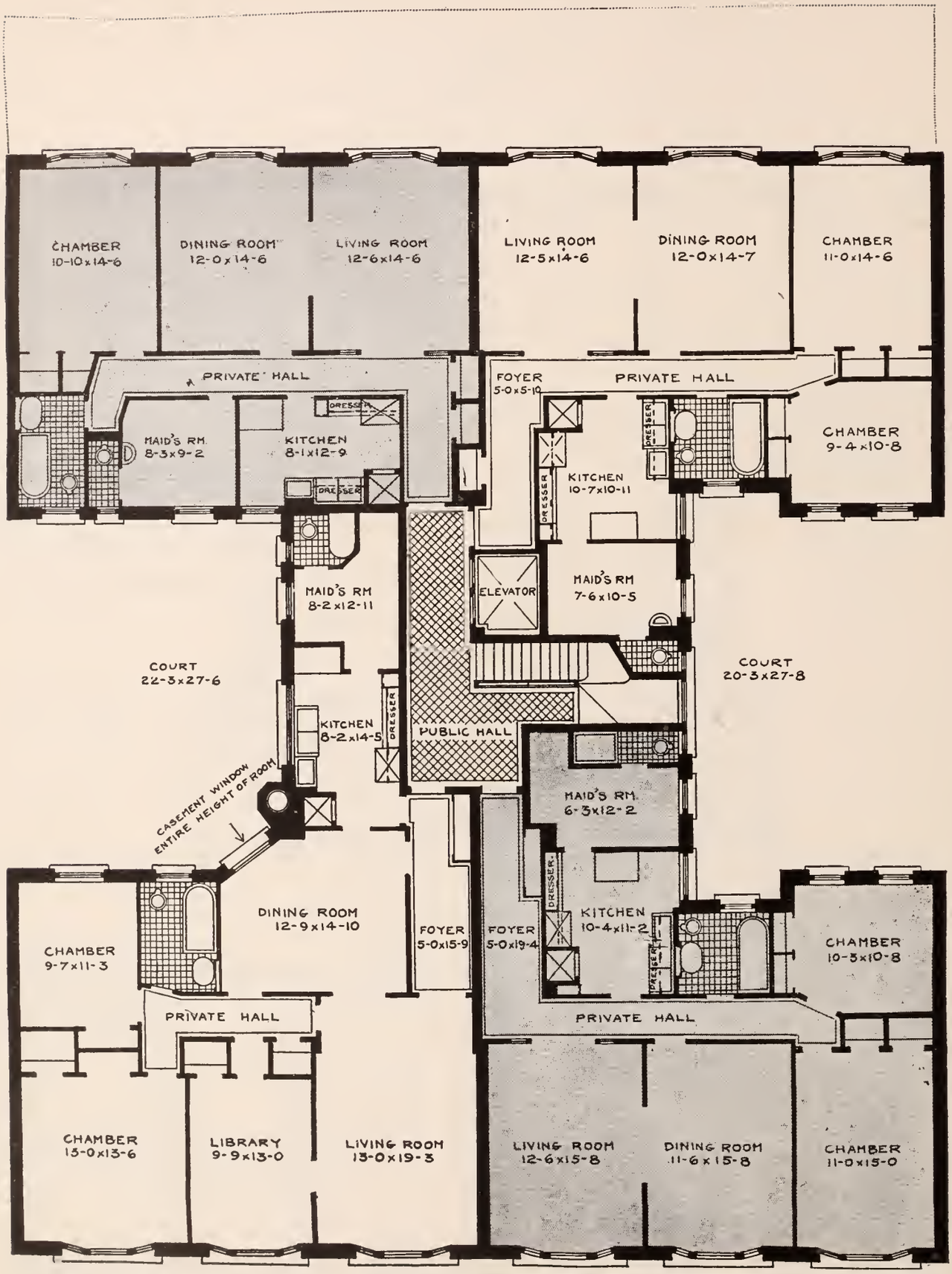

122 East 82d Street

Between Park and Lexington Avenues — 9-Story Building

5 Rooms and 1 Bathroom	1 Master's Bedroom
6 Rooms and 1 Bathroom	2 Master's Bedrooms
7 Rooms and 2 Bathrooms	2 Master's Bedrooms

For vacancies in these houses, for the rentals asked for them and for permits to see them consult Pease & Elliman

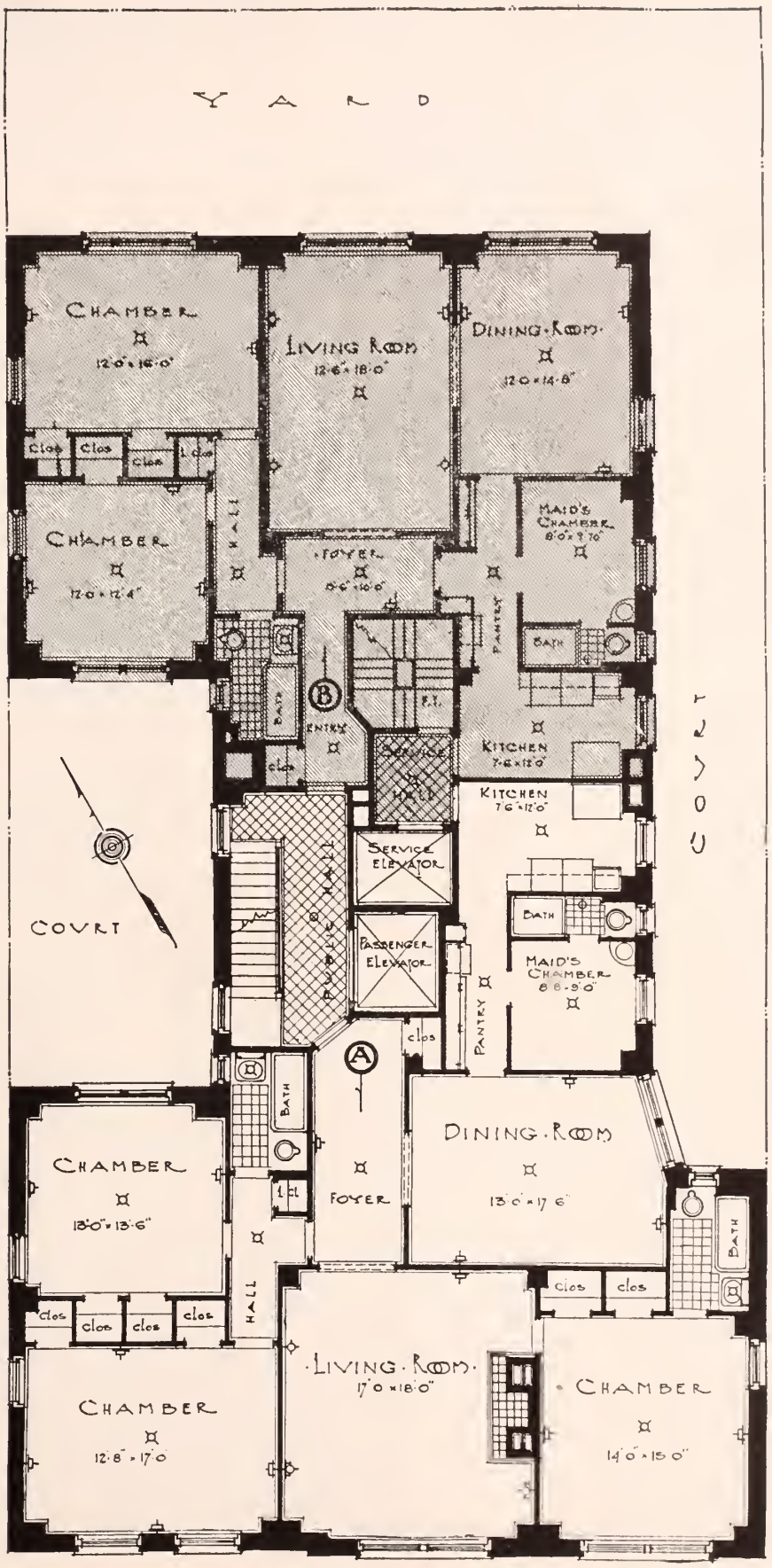

17 East 84th Street

Between Fifth and Madison Avenues — **9-Story Building**

6 Rooms and 2 Bathrooms ..... 2 Master's Bedrooms
7 Rooms and 3 Bathrooms ..... 3 Master's Bedrooms

For vacancies in these houses, for the rentals asked for them and for permits to see them consult Pease & Elliman

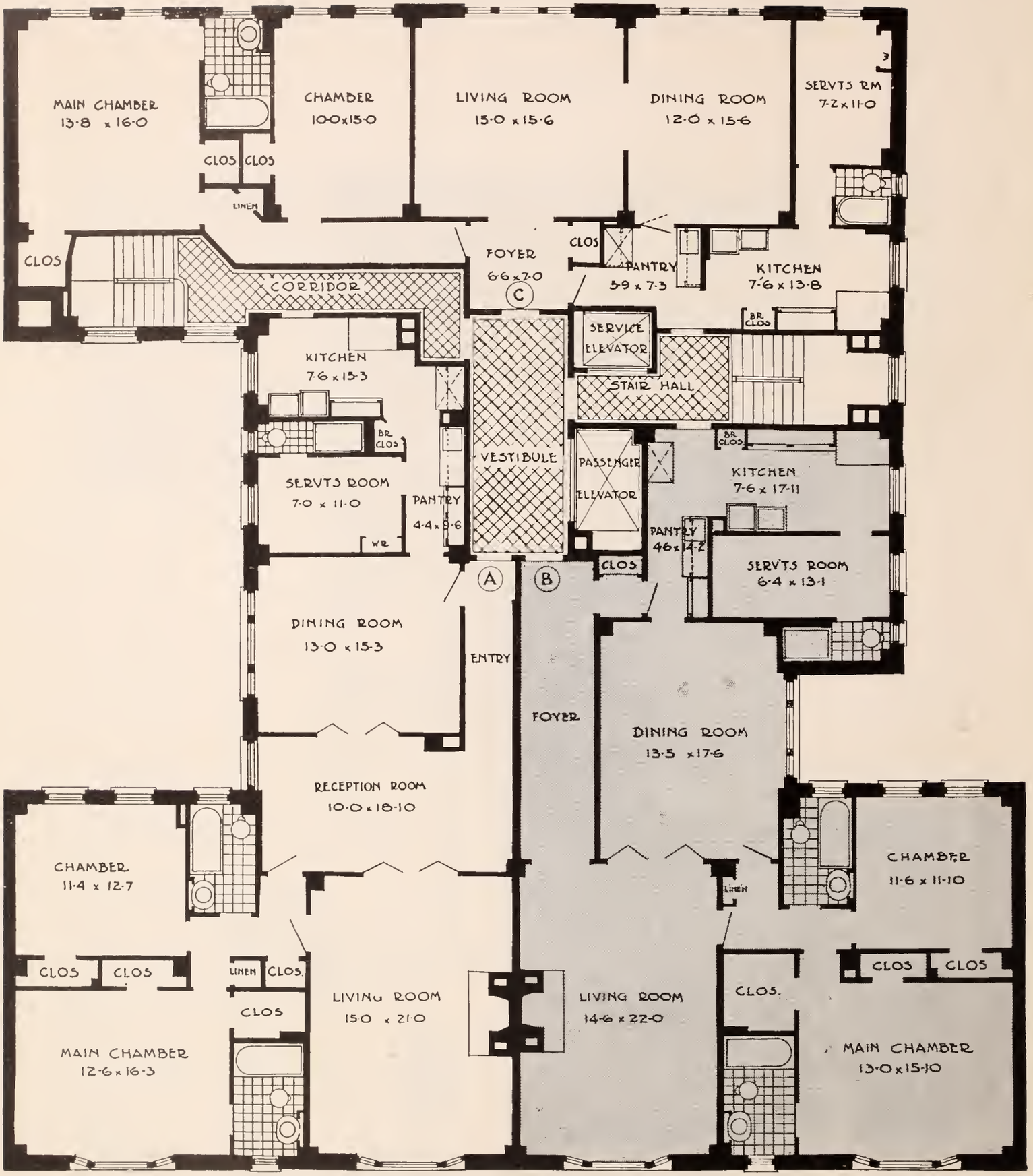

103 East 84th Street

Between Park and Lexington Avenues — 9-Story Building

6 Rooms and 2 Bathrooms ..... 2 Master's Bedrooms
6 Rooms and 3 Bathrooms ..... 2 Master's Bedrooms
7 Rooms and 3 Bathrooms ..... 2 Master's Bedrooms

For vacancies in these houses, for the rentals asked for them and for permits to see them consult Pease & Elliman

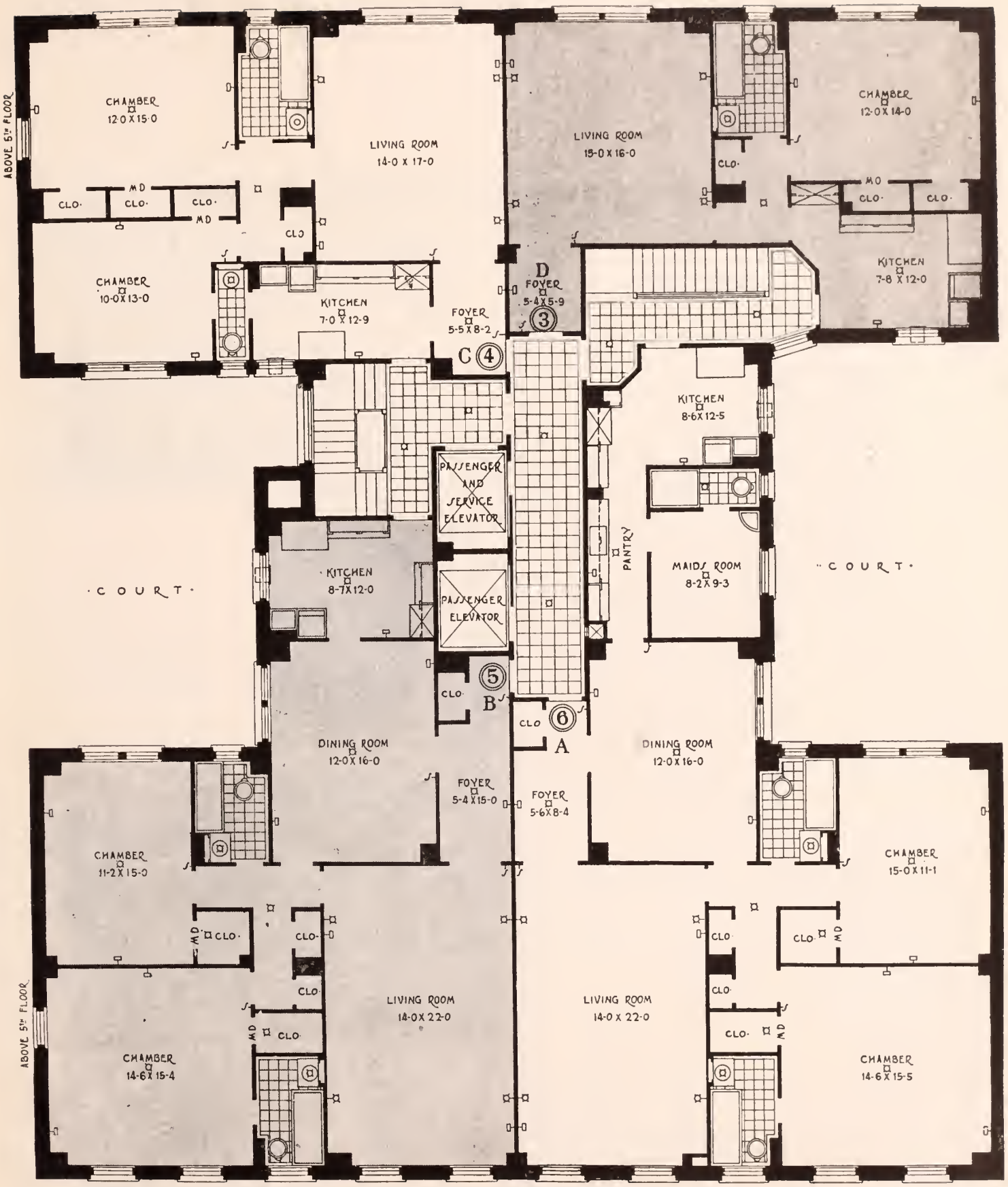

119 East 84th Street

Between Park and Lexington Avenues — **9-Story Building**

3 Rooms and 1 Bathroom ..... 1 Master's Bedroom
4 Rooms and 2 Bathrooms ..... 2 Master's Bedrooms
5 Rooms and 2 Bathrooms ..... 2 Master's Bedrooms
6 Rooms and 3 Bathrooms ..... 2 Master's Bedrooms

For vacancies in these houses, for the rentals asked for them and for permits to see them consult Pease & Elliman

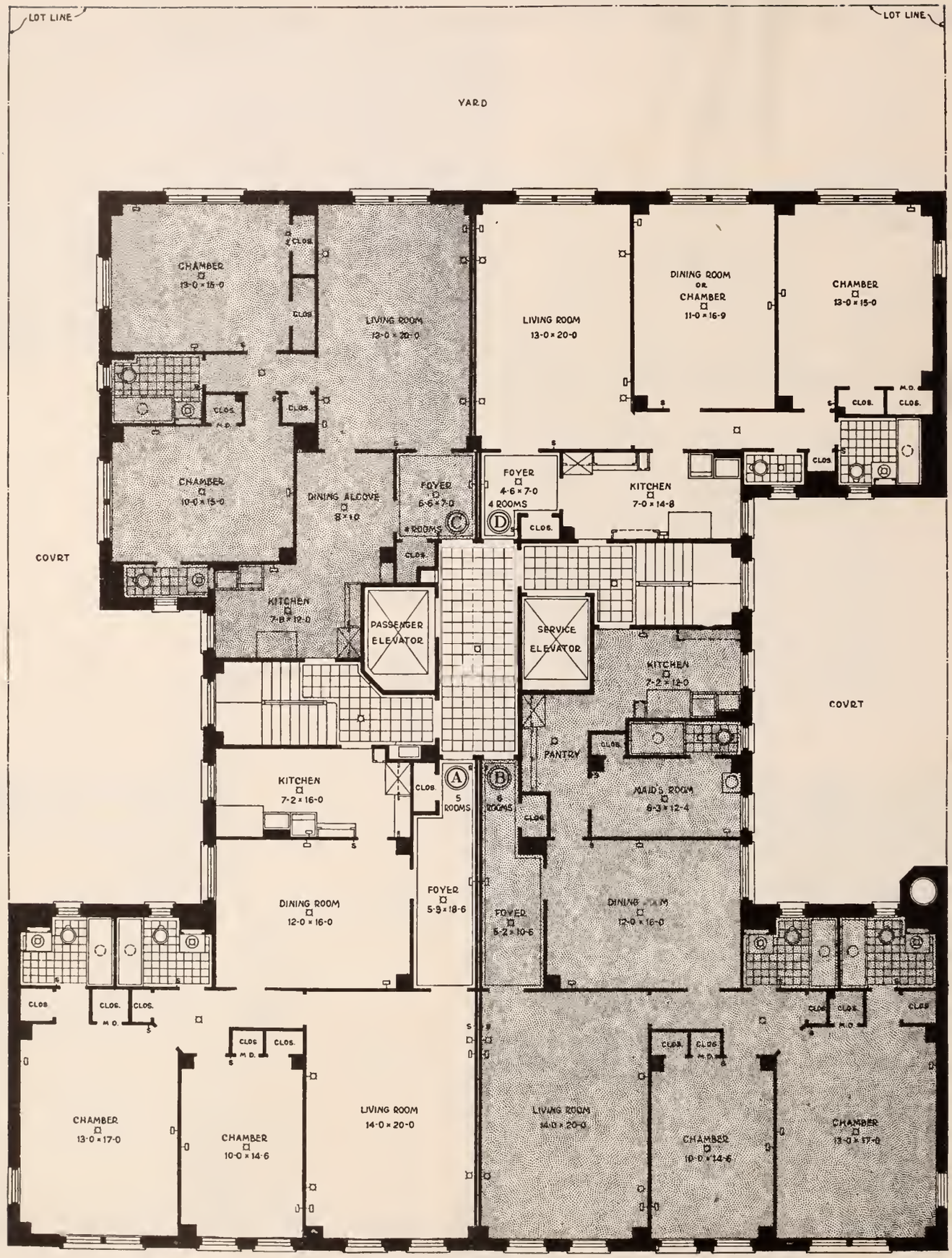

51 East 90th Street

Between Madison and Park Avenues — 9-Story Building

4 Rooms and 1 Bathroom.....1 (2) Master's Bedrooms
5 Rooms and 2 Bathrooms.....2 Master's Bedrooms
6 Rooms and 3 Bathrooms.....2 Master's Bedrooms

For vacancies in these houses, for the rentals asked for them and for permits to see them consult Pease & Elliman

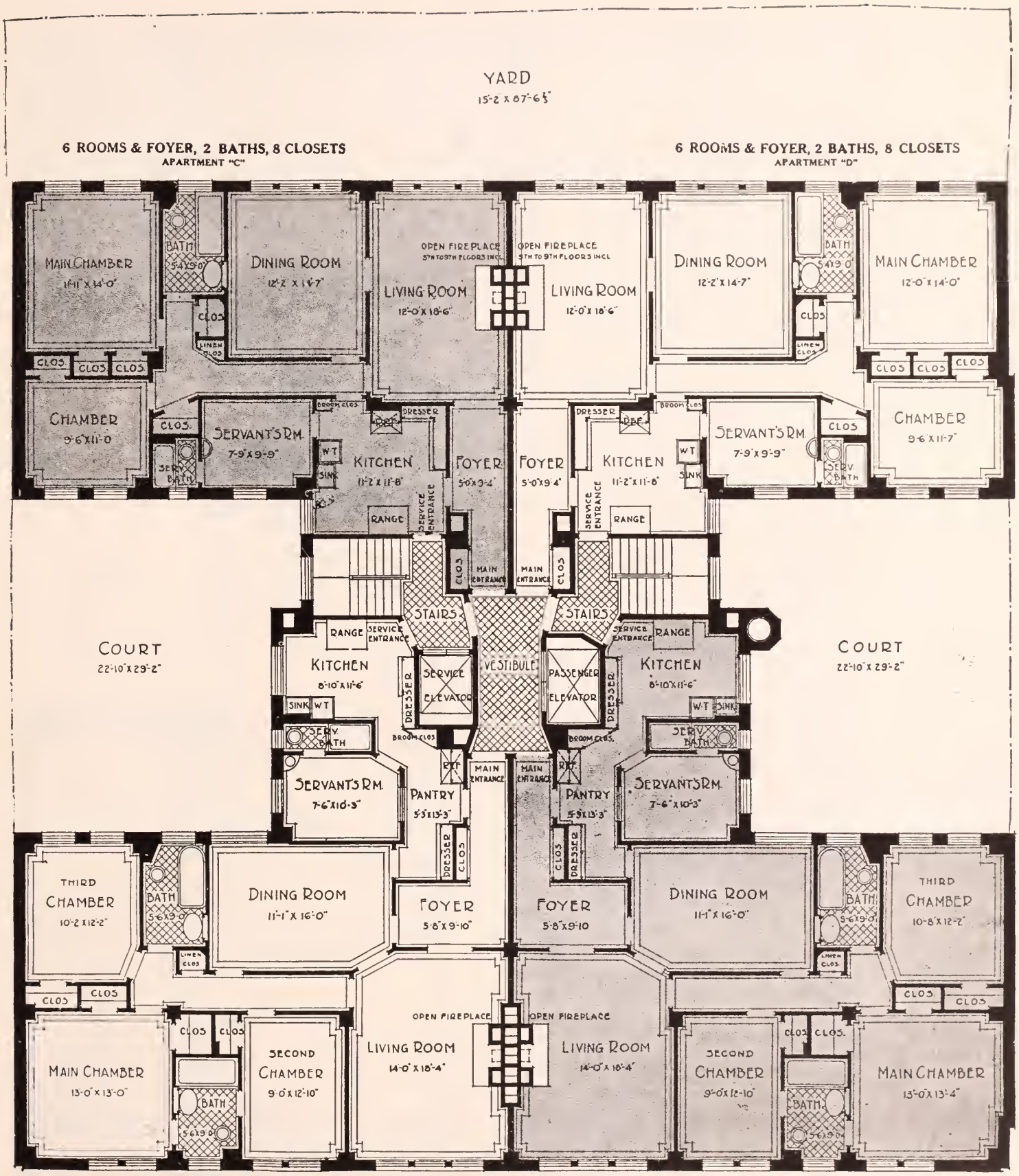

114 East 84th Street

Between Park and Lexington Avenues — **9-Story Building**

6 Rooms and 2 Bathrooms ..... 2 Master's Bedrooms
7 Rooms and 3 Bathrooms ..... 3 Master's Bedrooms

For vacancies in these houses, for the rentals asked for them and for permits to see them consult Pease & Elliman

124 East 84th Street

Between Park and Lexington Avenues — 9-Story Building

4 Rooms and 1 Bathroom ..... 2 Master's Bedrooms
5 Rooms and 2 Bathrooms ..... 2 Master's Bedrooms
6 Rooms and 3 Bathrooms ..... 2 Master's Bedrooms

For vacancies in these houses, for the rentals asked for them and for permits to see them consult Pease & Elliman

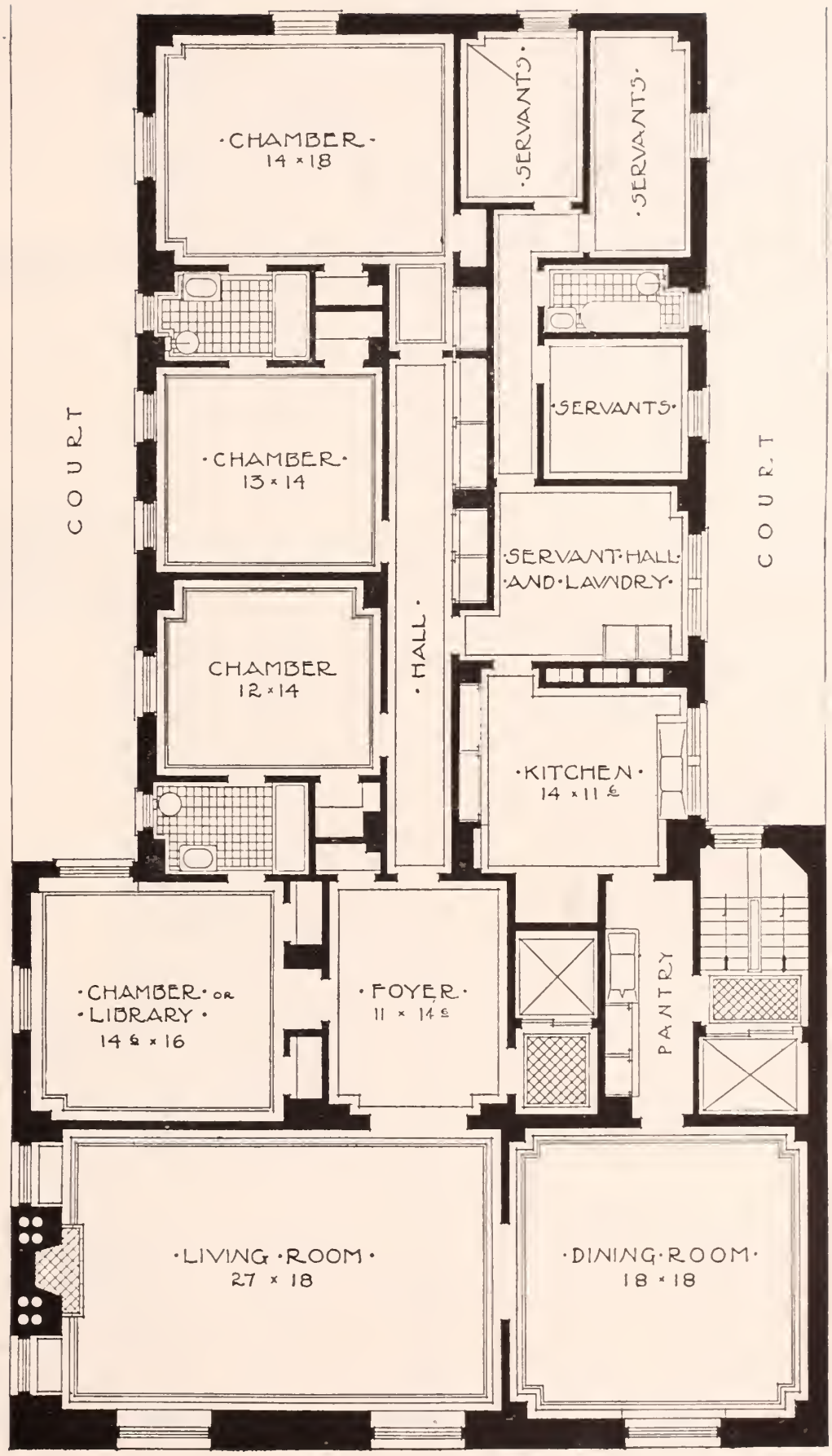

3 East 85th Street

Between Fifth and Madison Avenues — **8-Story Building**

11 Rooms and 3 Bathrooms ..... 4 Master's Bedrooms

For vacancies in these houses, for the rentals asked for them and for permits to see them consult Pease & Elliman

PEASE & ELLIMAN

SOUTHERN EXPOSURE

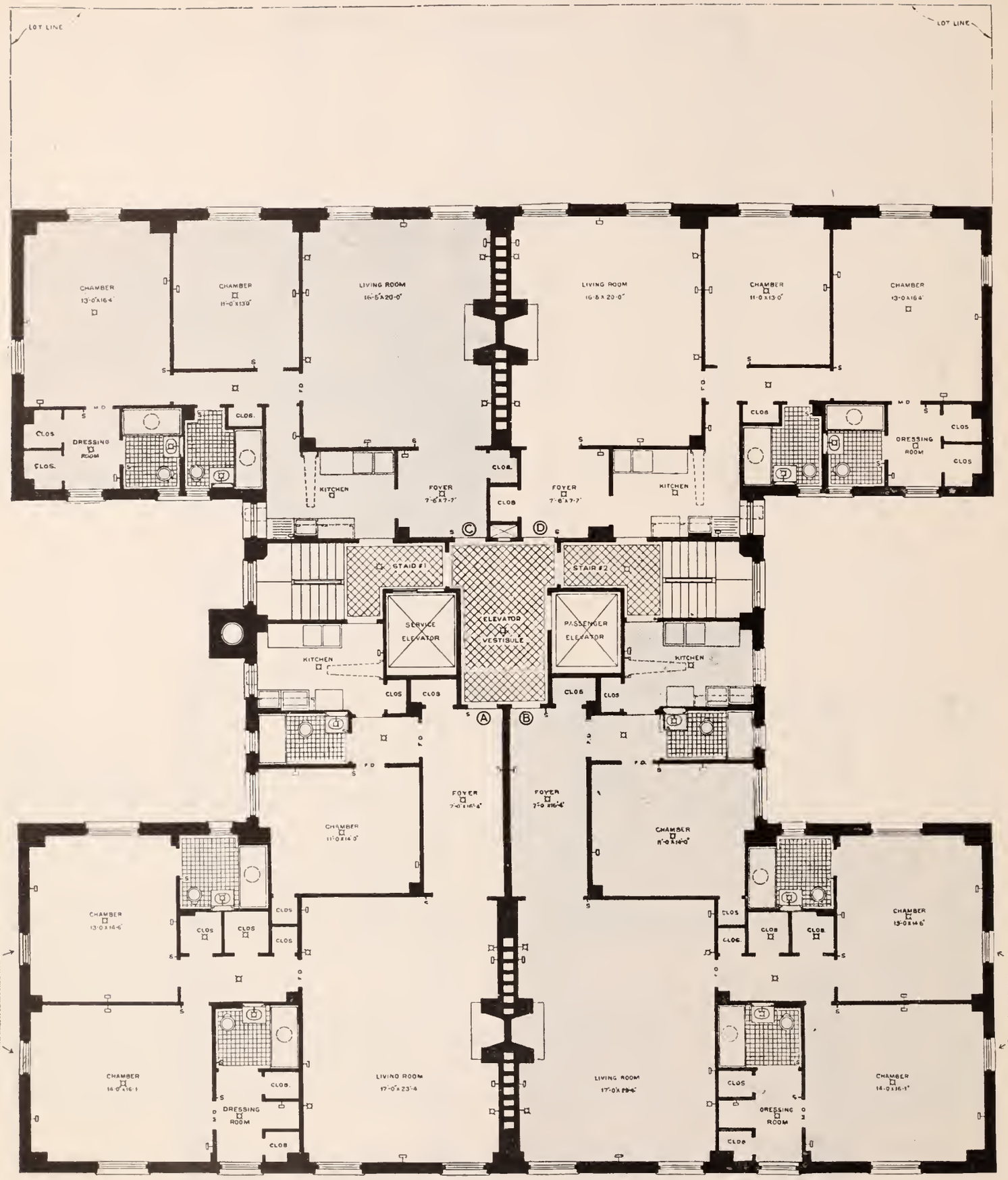

10 East 85th Street

Between Fifth and Madison Avenues — **9-Story Building**

4 Rooms and 2 Bathrooms ..... 2 Master's Bedrooms
5 Rooms and 3 Bathrooms ..... 3 Master's Bedrooms

For vacancies in these houses, for the rentals asked for them and for permits to see them consult Pease & Elliman

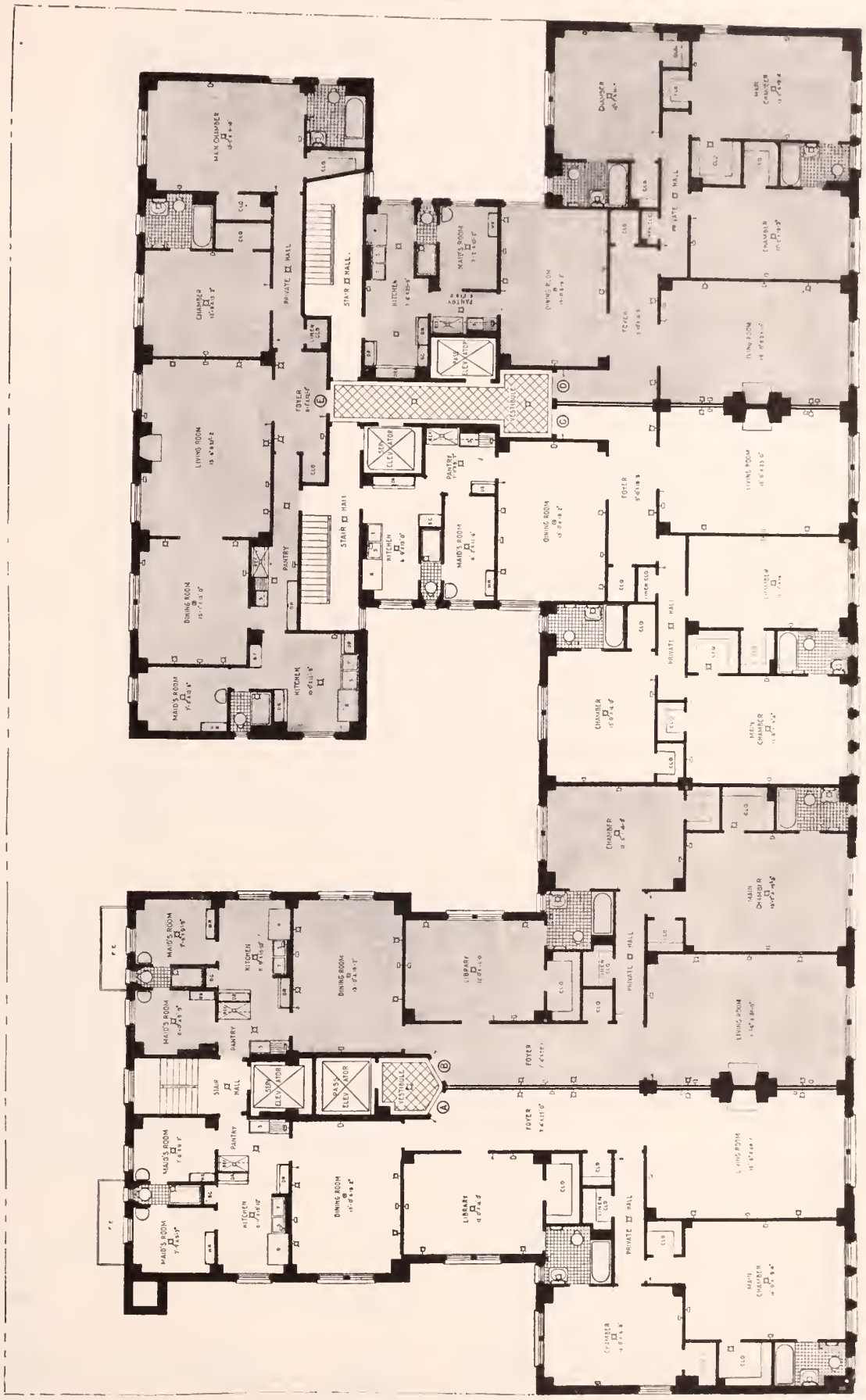

45 East 85th Street

Between Madison and Park Avenues — **9-Story Building**

6 Rooms and 3 Bathrooms ..... 2 Master's Bedrooms
7 Rooms and 3 Bathrooms ..... 3 Master's Bedrooms
8 Rooms and 3 Bathrooms ..... 2 (3) Master's Bedrooms

For vacancies in these houses, for the rentals asked for them and for permits to see them consult Pease & Elliman

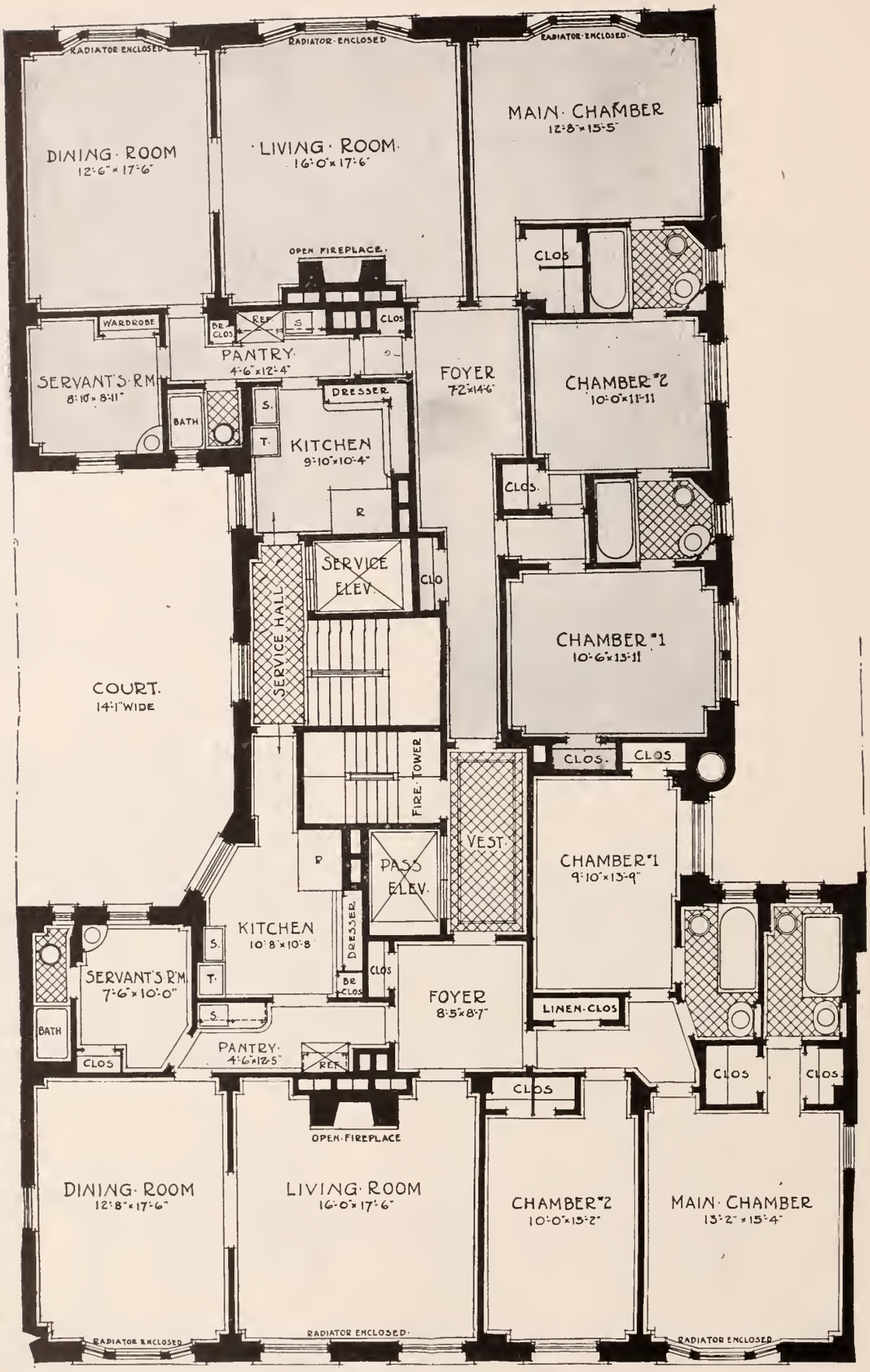

106 East 85th Street

Between Park and Lexington Avenues — 9-Story Building

7 Rooms and 3 Bathrooms ..... 3 Master's Bedrooms

For vacancies in these houses, for the rentals asked for them and for permits to see them consult Pease & Elliman

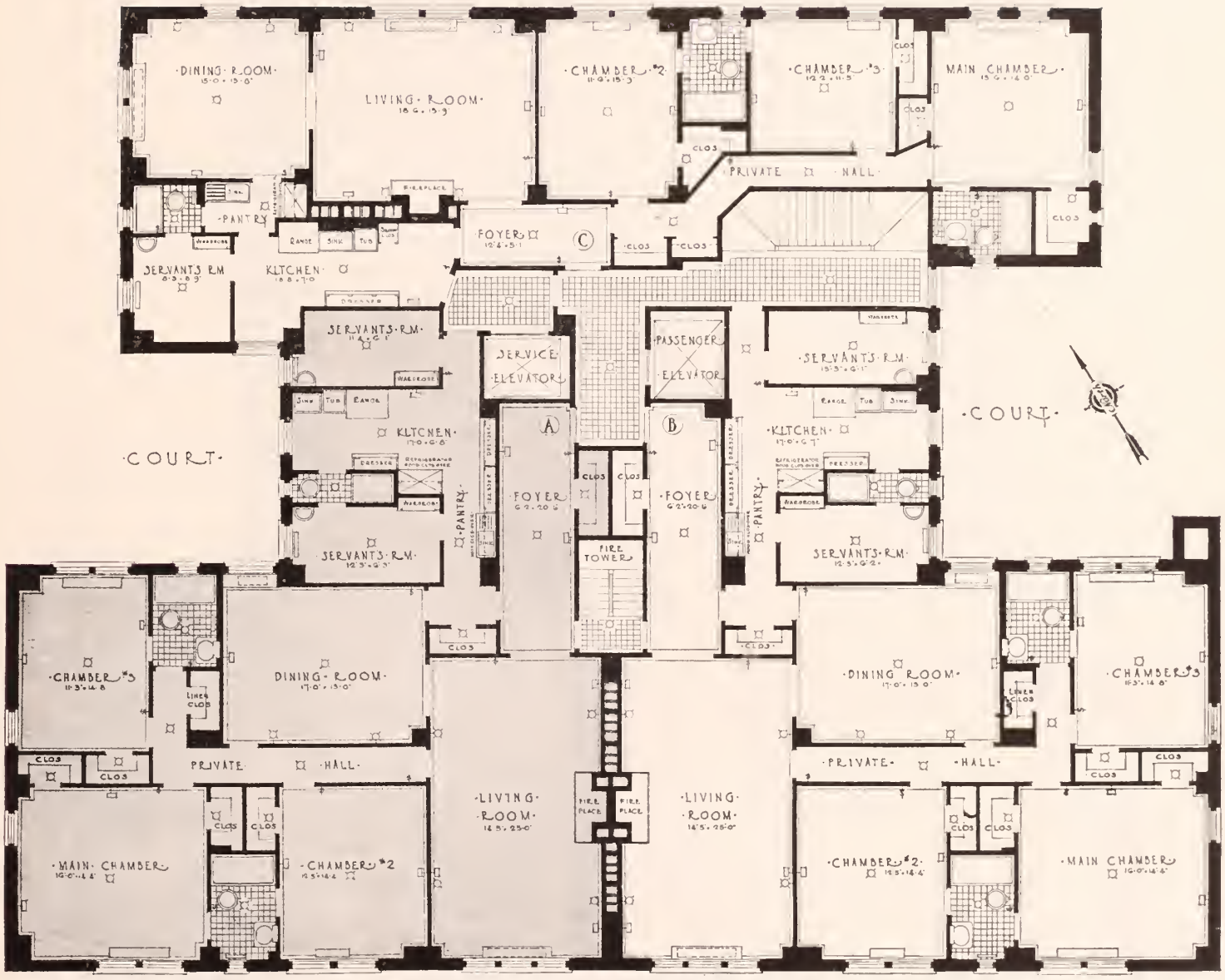

55 East 86th Street

Between Madison and Park Avenues — **15-Story Building**

7 Rooms and 3 Bathrooms ..... 3 Master's Bedrooms
8 Rooms and 3 Bathrooms ..... 3 Master's Bedrooms

For vacancies in these houses, for the rentals asked for them and for permits to see them consult Pease & Elliman

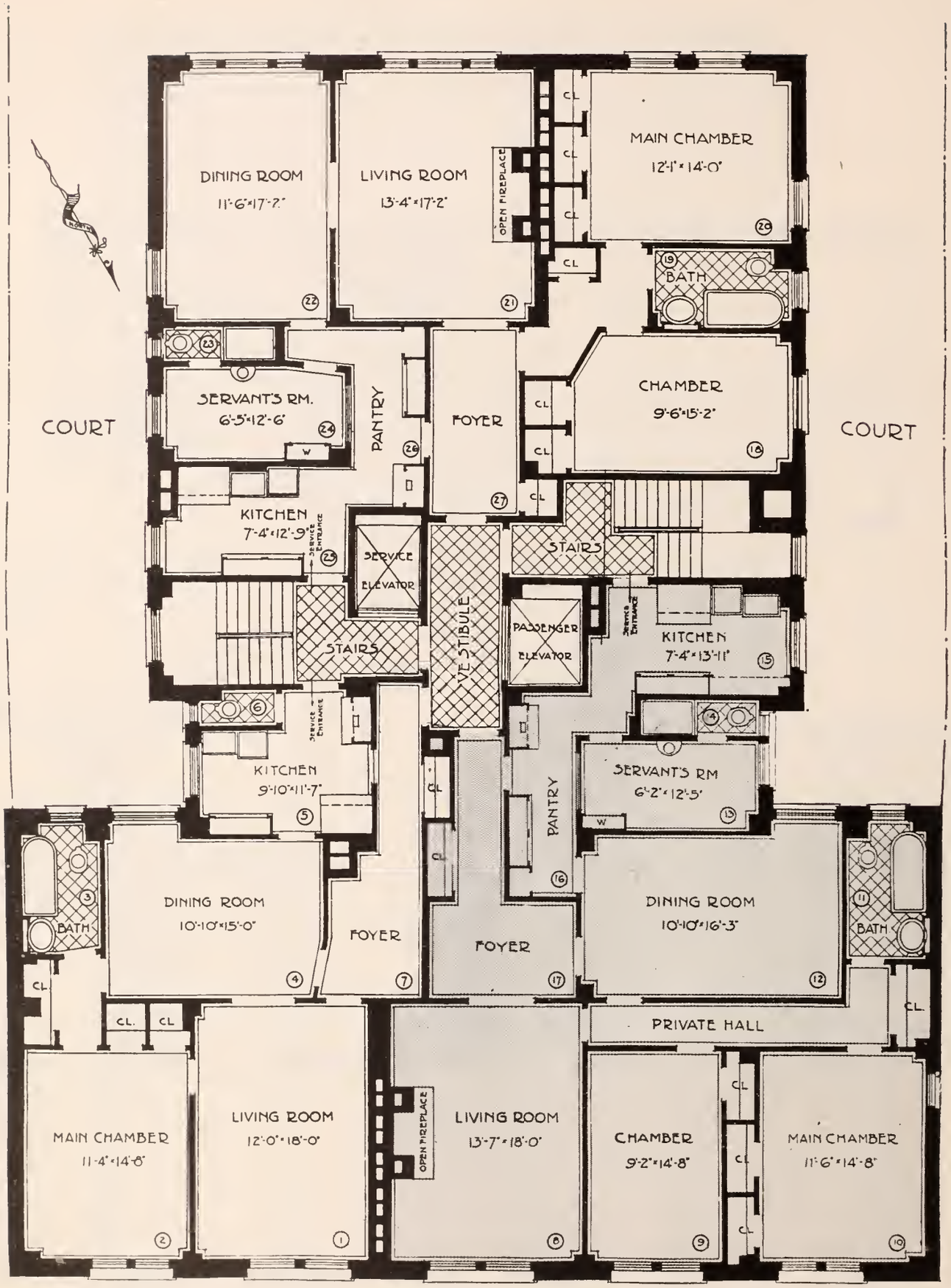

64 East 86th Street

Between Madison and Park Avenues — **14-Story Building**

4 Rooms and 1 Bathroom ..... 1 Master's Bedroom
6 Rooms and 2 Bathrooms ..... 2 Master's Bedrooms

For vacancies in these houses, for the rentals asked for them and for permits to see them consult Pease & Elliman

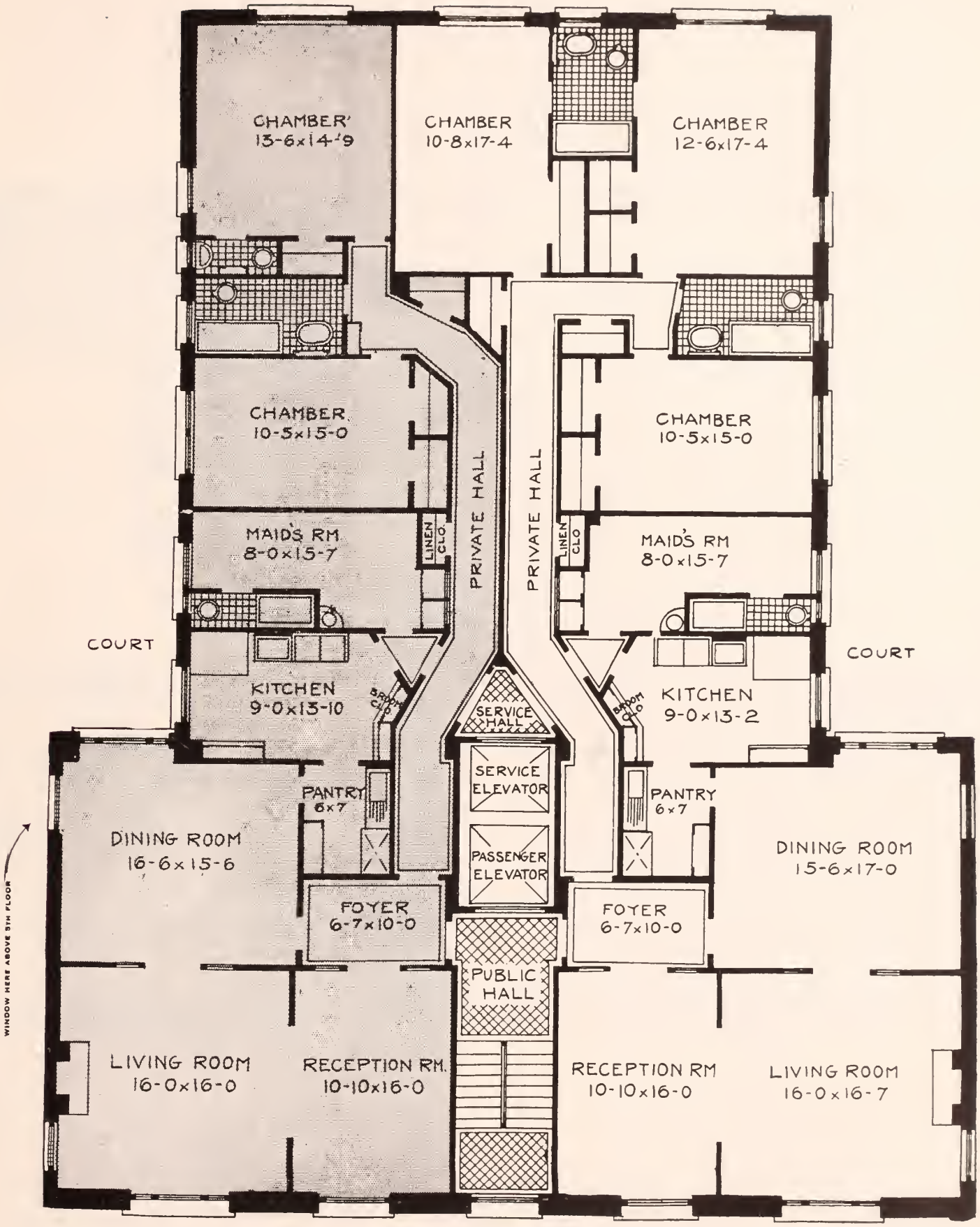

68 East 86th Street

Between Madison and Park Avenues — **12-Story Building**

7 Rooms and 2 Bathrooms ..... 2 Master's Bedrooms
8 Rooms and 3 Bathrooms ..... 3 Master's Bedrooms

For vacancies in these houses, for the rentals asked for them and for permits to see them consult Pease & Elliman

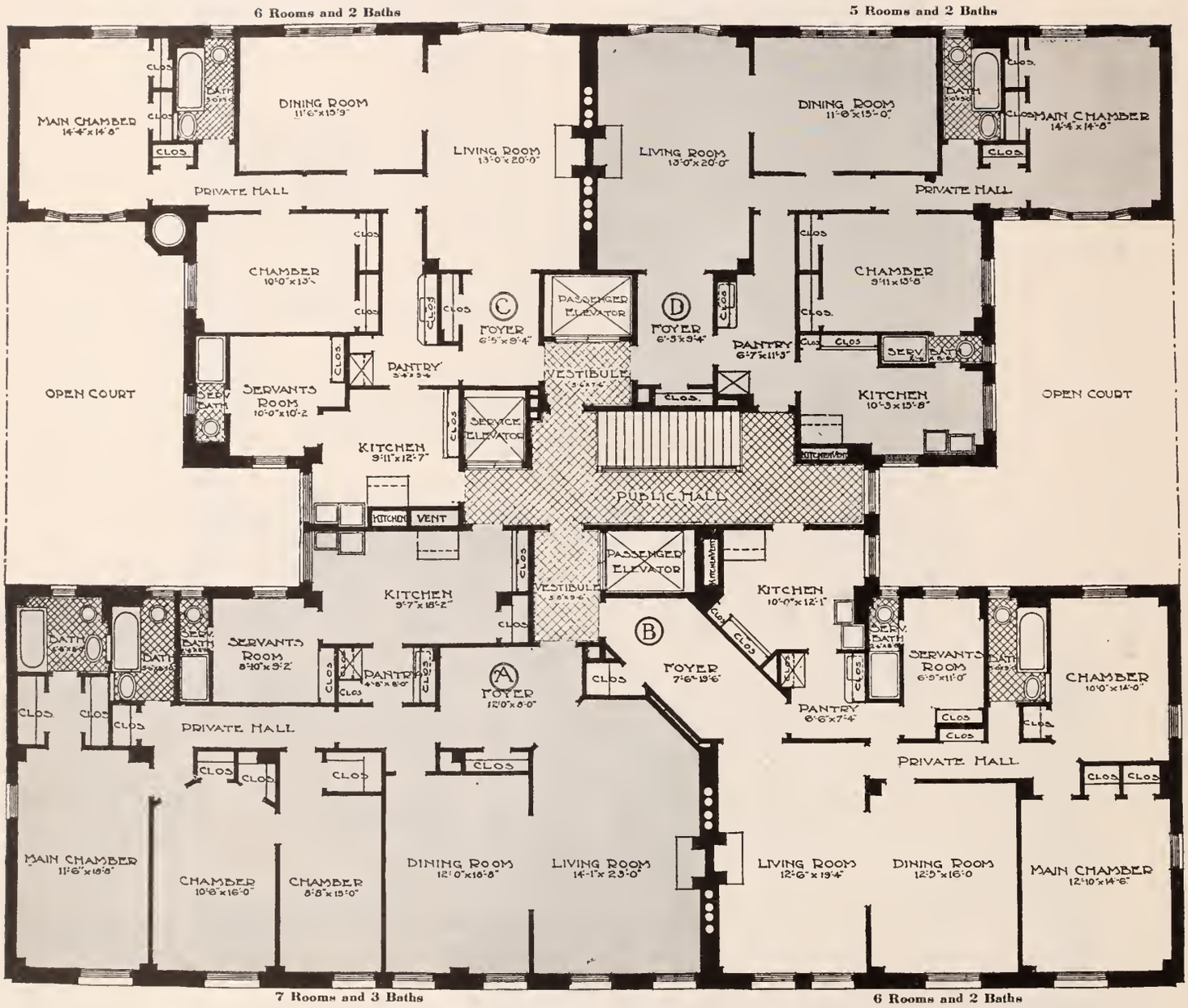

103 East 86th Street

Between Park and Lexington Avenues — 12-Story Building

5 Rooms and 2 Bathrooms	2 Master's Bedrooms
6 Rooms and 2 Bathrooms	2 Master's Bedrooms
7 Rooms and 3 Bathrooms	3 Master's Bedrooms

For vacancies in these houses, for the rentals asked for them and for permits to see them consult Pease & Elliman

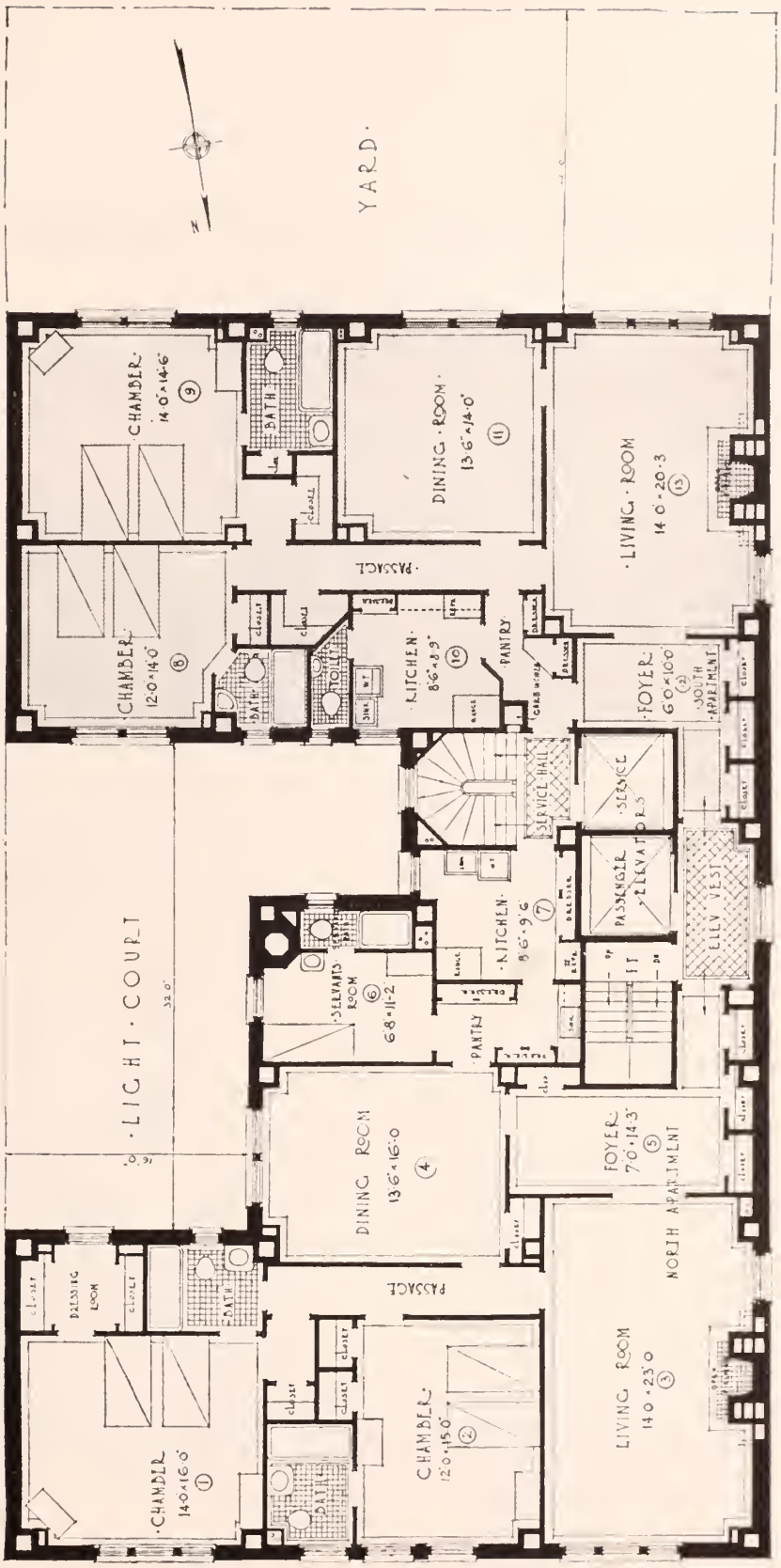

108 East 86th Street

Between Park and Lexington Avenues — **14-Story Building**

5 Rooms and 2 Bathrooms ..... 2 Master's Bedrooms
7 Rooms and 3 Bathrooms ..... 2 Master's Bedrooms

For vacancies in these houses, for the rentals asked for them and for permits to see them consult Pease & Elliman

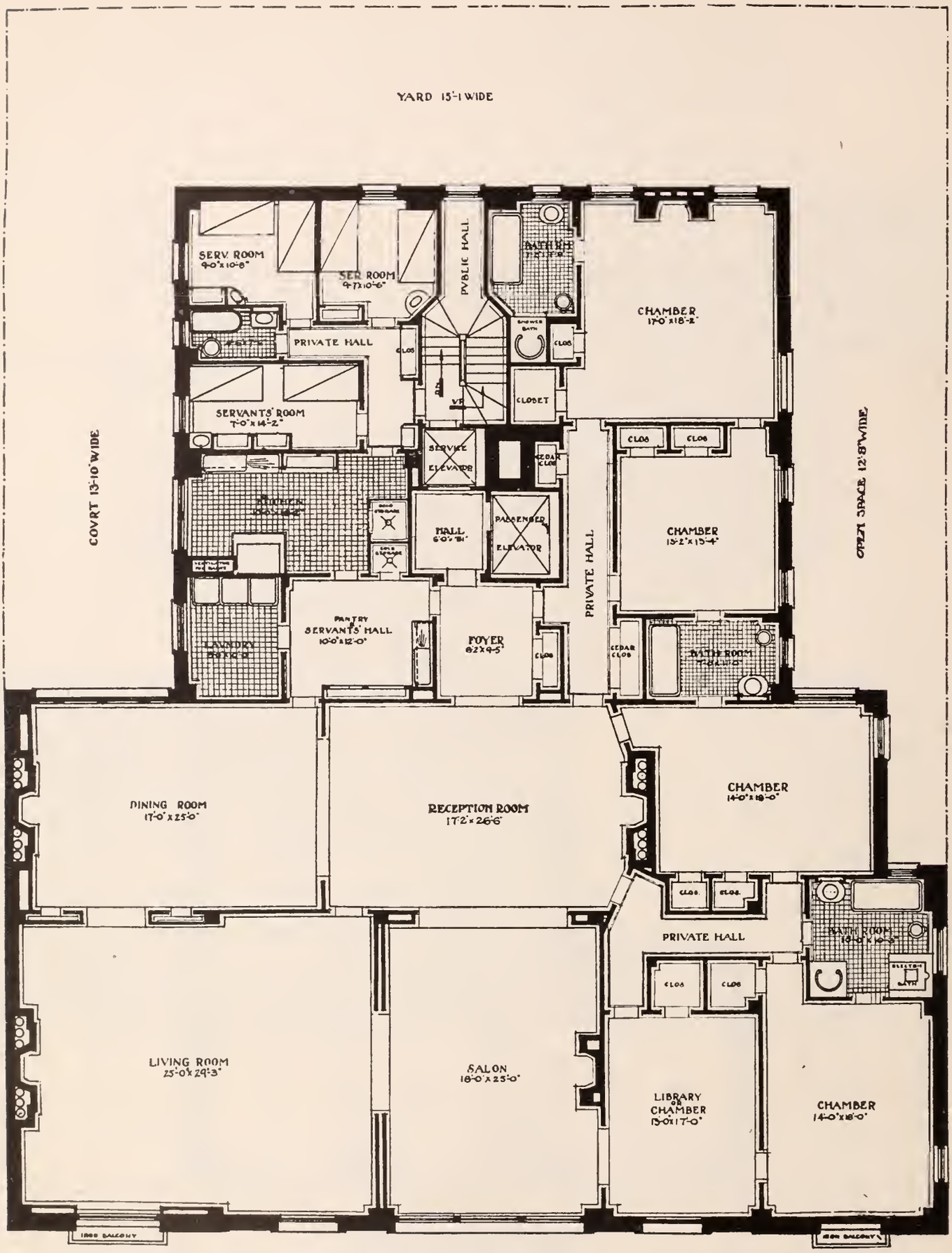

12 East 87th Street

Between Fifth and Madison Avenues — 8-Story Building

14 Rooms and 4 Bathrooms ..... 4 (5) Master's Bedrooms

For vacancies in these houses, for the rentals asked for them and for permits to see them consult Pease & Elliman

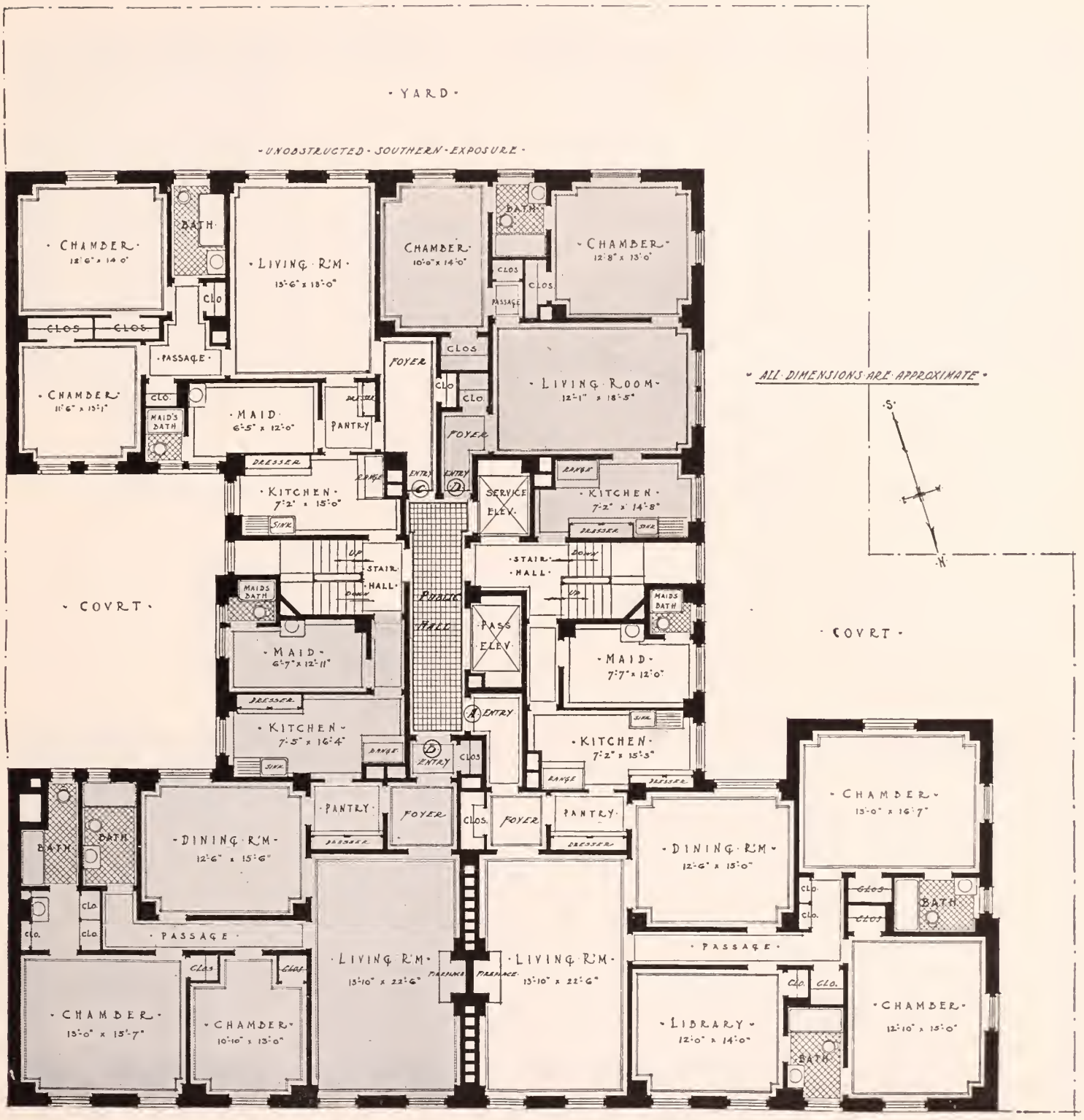

4 East 88th Street

Between Fifth and Madison Avenues — **9-Story Building**

4 Rooms and 1 Bathroom	2 Master's Bedrooms
5 Rooms and 2 Bathrooms	2 Master's Bedrooms
6 Rooms and 3 Bathrooms	2 Master's Bedrooms
7 Rooms and 3 Bathrooms	3 Master's Bedrooms

For vacancies in these houses, for the rentals asked for them and for permits to see them consult Pease & Elliman

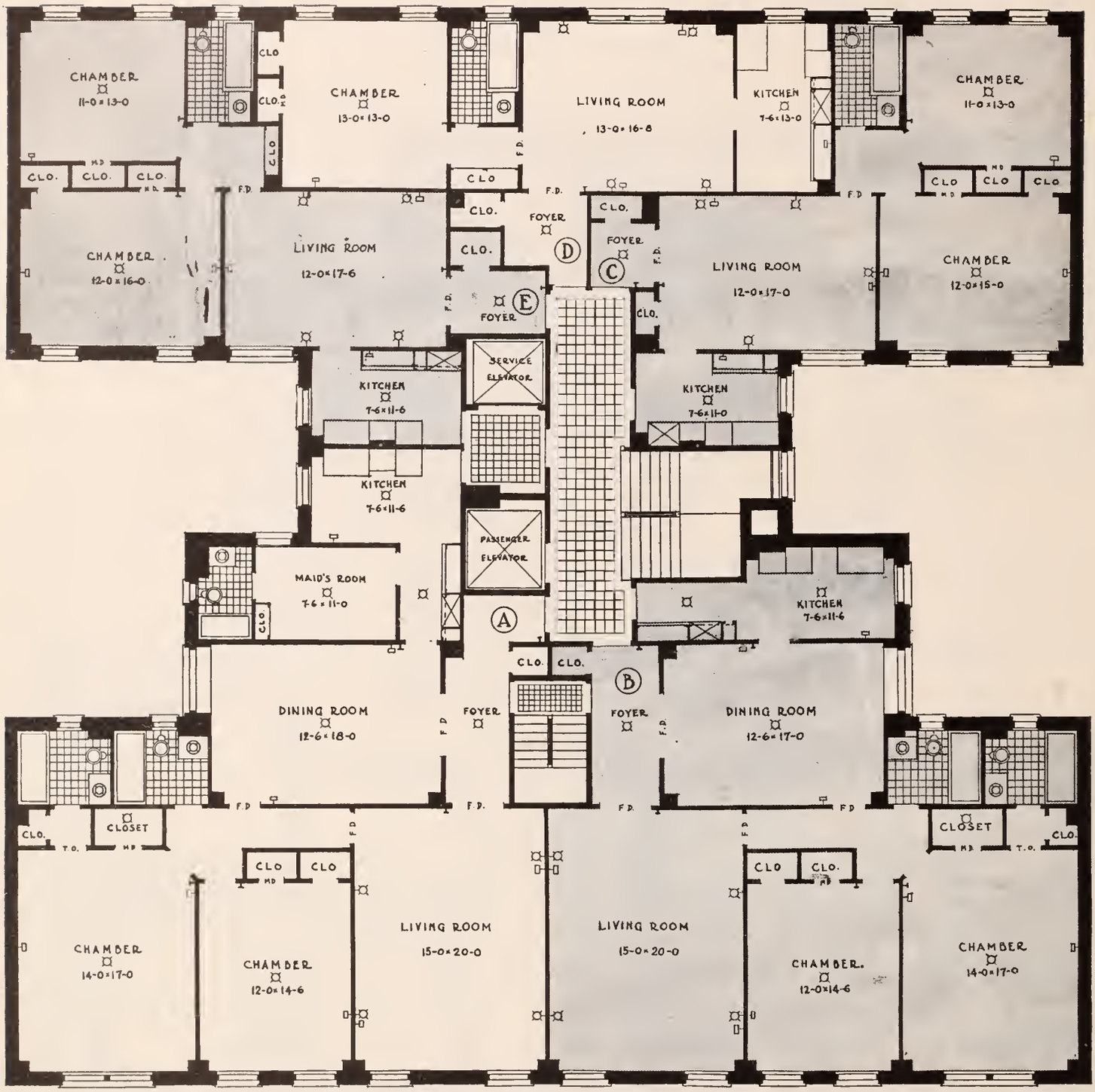

115 East 89th Street

Between Park and Lexington Avenues — 9-Story Building

3 Rooms and 1 Bathroom	1 Master's Bedroom
4 Rooms and 1 Bathroom	2 Master's Bedrooms
5 Rooms and 2 Bathrooms	2 Master's Bedrooms
6 Rooms and 3 Bathrooms	2 Master's Bedrooms

For vacancies in these houses, for the rentals asked for them and for permits to see them consult Pease & Elliman

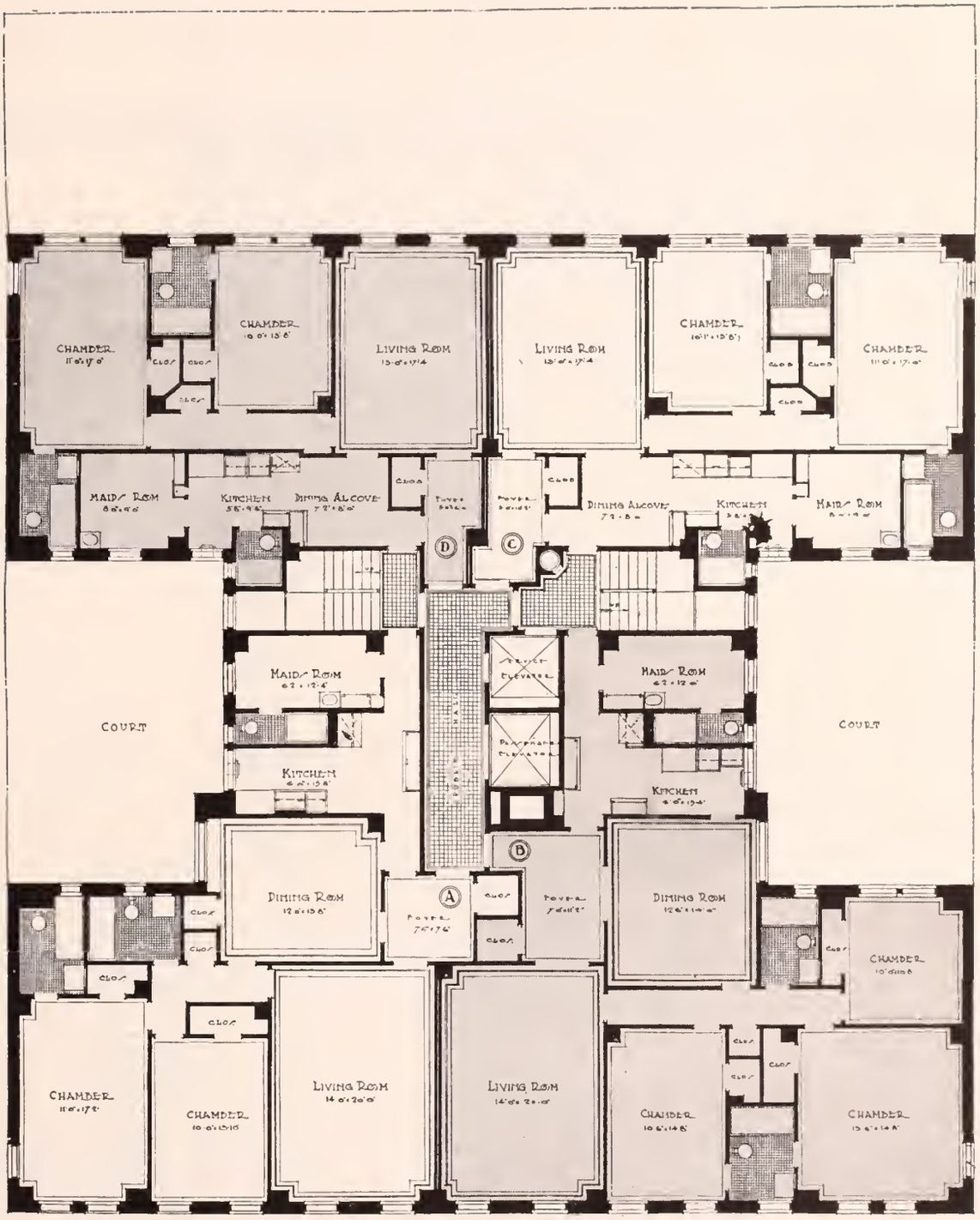

114 East 90th Street

Between Park and Lexington Avenues — **9-Story Building**

5 Rooms and 2 Bathrooms ..... 2 Master's Bedrooms
6 Rooms and 3 Bathrooms ..... 2 Master's Bedrooms
7 Rooms and 3 Bathrooms ..... 3 Master's Bedrooms

For vacancies in these houses, for the rentals asked for them and for permits to see them consult Pease & Elliman

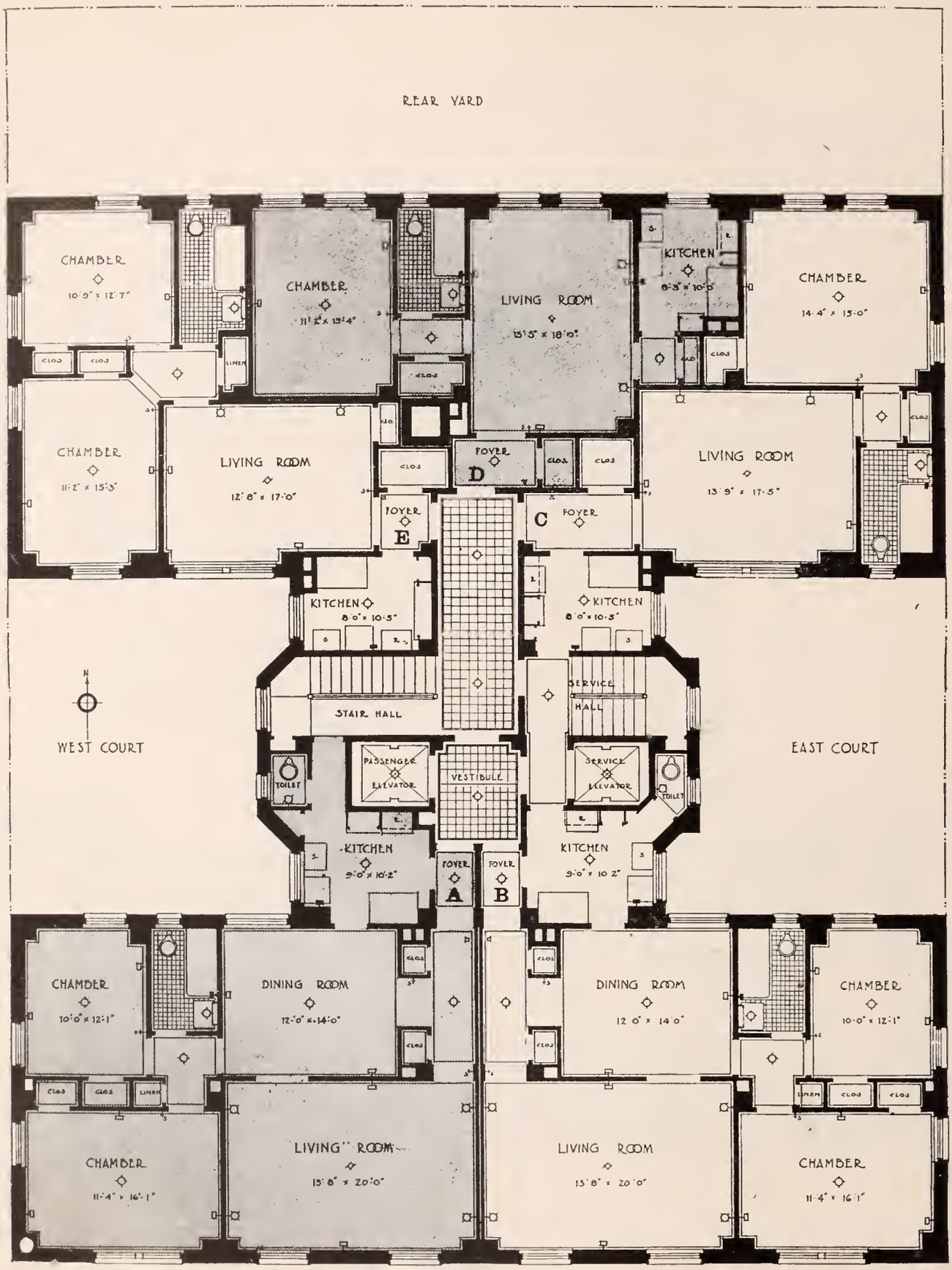

115 East 90th Street

Between Park and Lexington Avenues — **9-Story Building**

3 Rooms and 1 Bathroom	1 Master's Bedroom
4 Rooms and 1 Bathroom	2 Master's Bedrooms
5 Rooms and 1 Bathroom	2 Master's Bedrooms

For vacancies in these houses, for the rentals asked for them and for permits to see them consult Pease & Elliman

PEASE & ELLIMAN

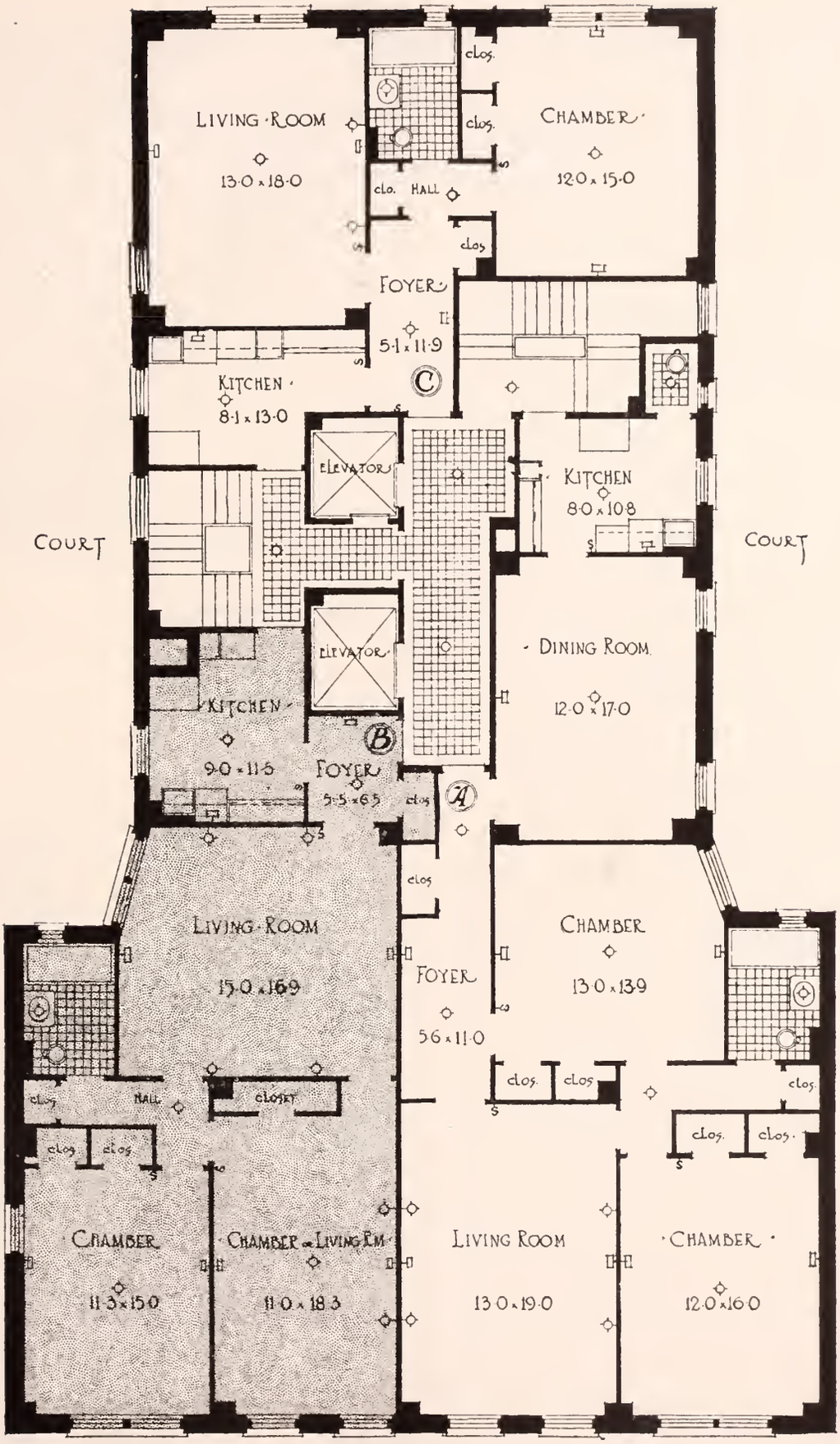

125 East 93d Street

Between Park and Lexington Avenues — **9-Story Building**

3 Rooms and 1 Bathroom	1 Master's Bedroom
4 Rooms and 1 Bathroom	2 Master's Bedrooms
5 Rooms and 1 Bathroom	2 Master's Bedrooms

For vacancies in these houses, for the rentals asked for them and for permits to see them consult Pease & Elliman

131 East 93d Street

Between Park and Lexington Avenues — 9-Story Building

3 Rooms and 1 Bathroom ..... 1 Master's Bedroom
5 Rooms and 1 Bathroom ..... 2 Master's Bedrooms

For vacancies in these houses, for the rentals asked for them and for permits to see them consult Pease & Elliman

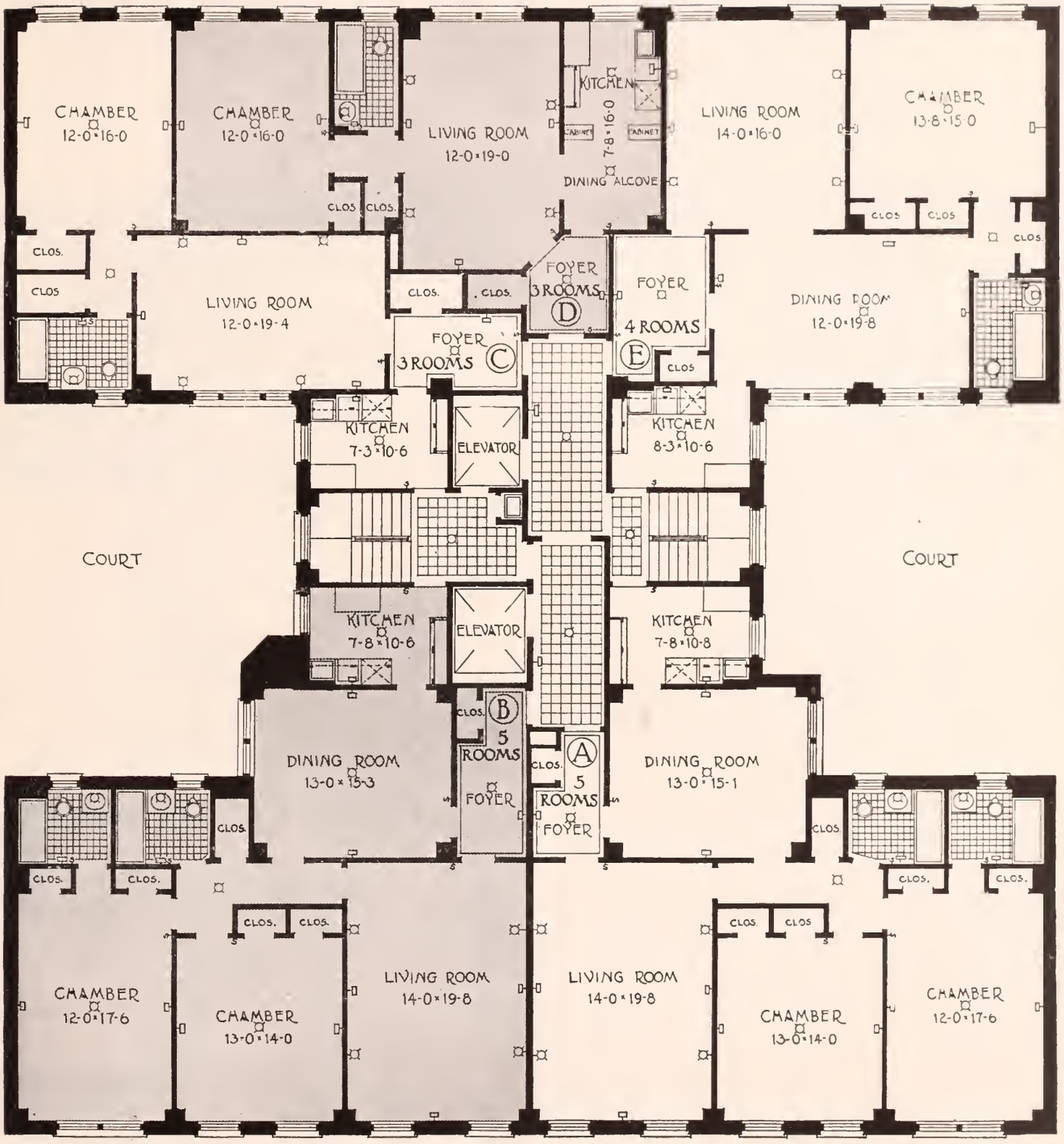

130 East 94th Street

Between Park and Lexington Avenues — **9-Story Building**

3 Rooms and 1 Bathroom ..... 1 Master's Bedroom
4 Rooms and 1 Bathroom ..... 1 Master's Bedroom
5 Rooms and 2 Bathrooms ..... 2 Master's Bedrooms

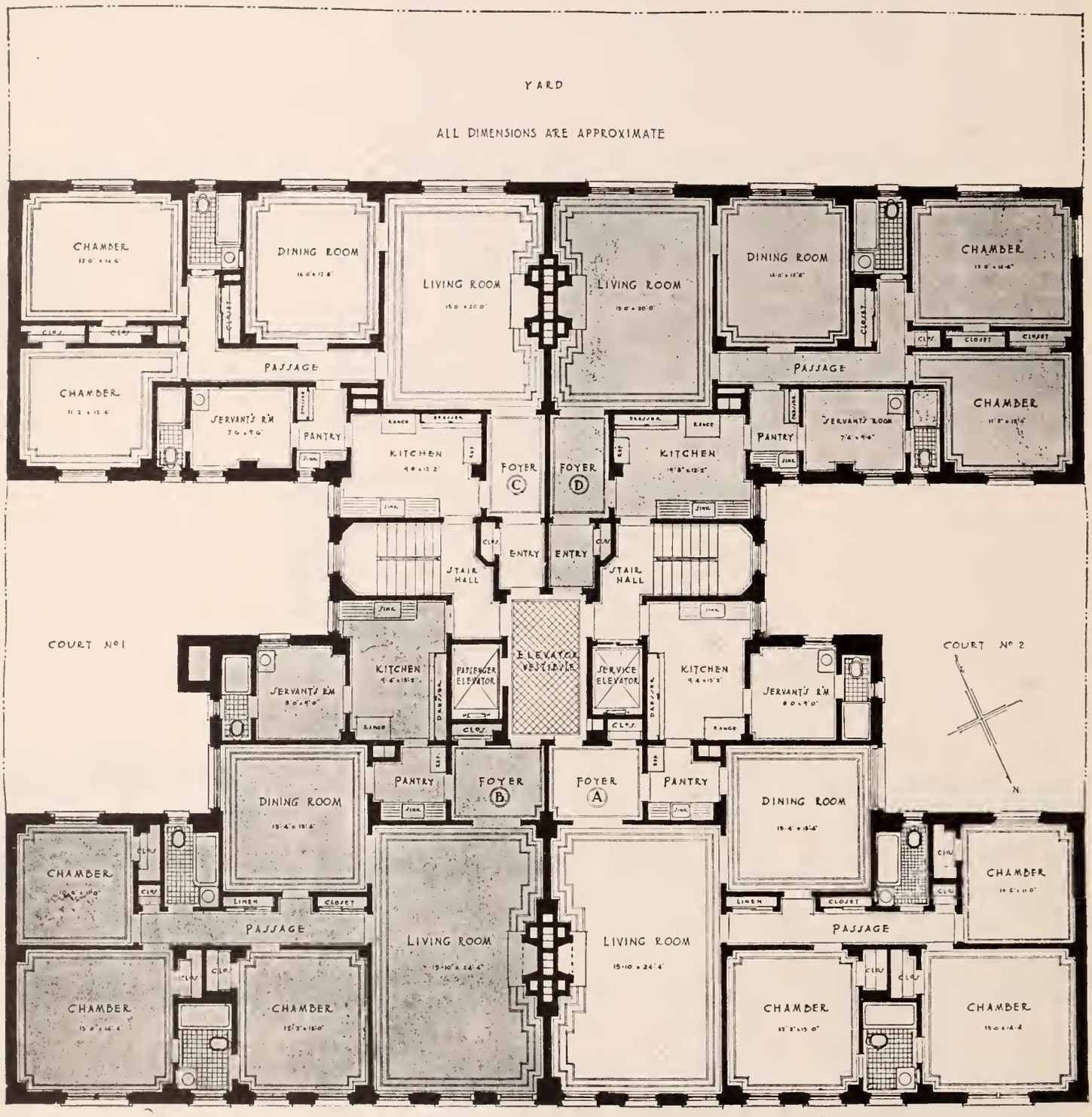

2 East 95th Street

Between Fifth and Madison Avenues — **9-Story Building**

6 Rooms and 2 Bathrooms ..... 2 Master's Bedrooms
7 Rooms and 3 Bathrooms ..... 3 Master's Bedrooms

For vacancies in these houses, for the rentals asked for them and for permits to see them consult Pease & Elliman

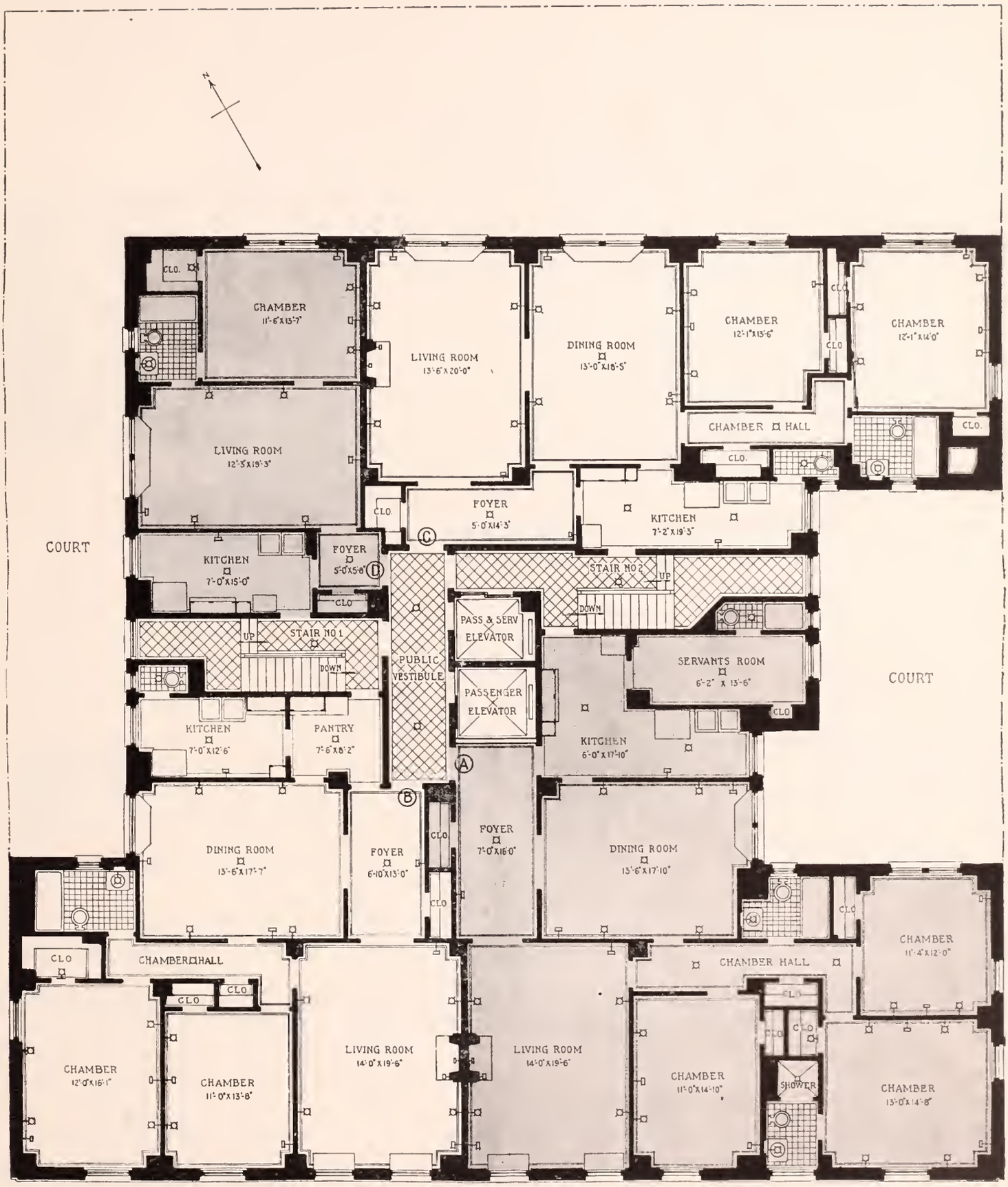

17 East 96th Street

Between Fifth and Madison Avenues — **15-Story Building**

3 Rooms and 1 Bathroom ..... 1 Master's Bedroom
5 Rooms and 1 Bathroom ..... 2 Master's Bedrooms
7 Rooms and 3 Bathrooms ..... 3 Master's Bedrooms

For vacancies in these houses, for the rentals asked for them and for permits to see them consult Pease & Elliman

65 East 96th Street

Between Madison and Park Avenues — **15-Story Building**

5 Rooms and 1 Bathroom	2 Master's Bedrooms
6 Rooms and 2 Bathrooms	3 Master's Bedrooms
7 Rooms and 3 Bathrooms	3 Master's Bedrooms

For vacancies in these houses, for the rentals asked for them and for permits to see them consult Pease & Elliman

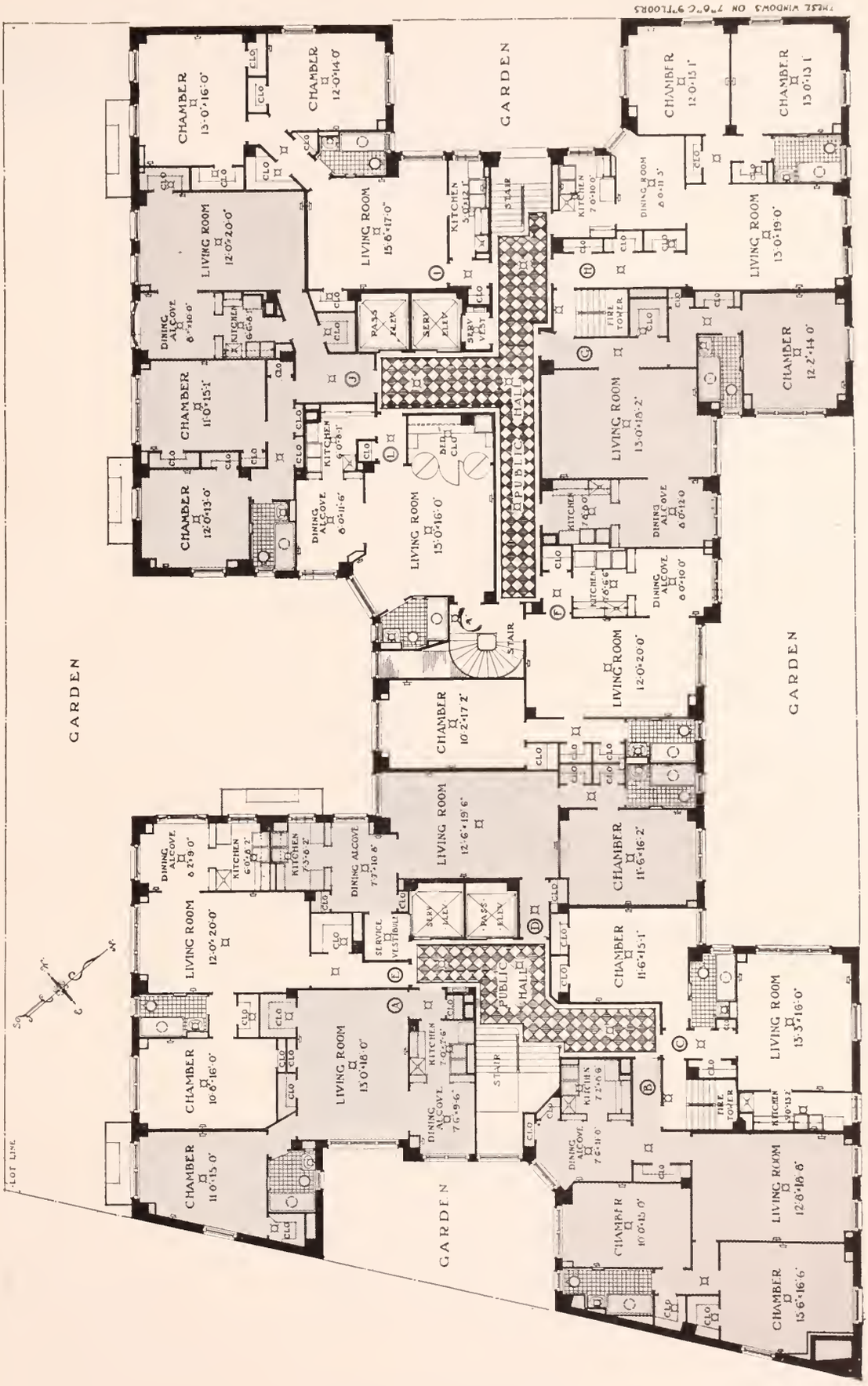

12 East 97th Street

Between Fifth and Madison Avenues — **10-Story Building**

2 Rooms and 1 Bathroom	1 Master's Bedroom
3 Rooms and 1 Bathroom	1 Master's Bedroom
4 Rooms and 1 Bathroom	2 Master's Bedrooms

For vacancies in these houses, for the rentals asked for them and for permits to see them consult Pease & Elliman

HOUSES OF WHICH PLANS ARE NOT SHOWN

These houses, which are under the management of Pease & Elliman, are listed on this page because they are a careful selection from the many houses managed by Pease & Elliman; and, although plans of them are not available, they are houses of superior type, and often offer to our clients a solution of their apartment problems. As a rule, they are non-elevator alterations of private houses into apartment houses with suites of small size, though not all of them are of the non-housekeeping type. They are selected because in all cases they are situated in desirable neighborhoods, and are worth consideration by those who desire comfortable accommodations at low rents.

658 MADISON AVENUE
Between 60th and 61st Streets ..... 2 or 3 Rooms and Bath

660 MADISON AVENUE
Between 60th and 61st Streets ..... 1 or 2 Rooms and Bath

950 MADISON AVENUE
Southwest corner of 75th Street ..... 4 or 6 Rooms and Bath

25 PARK AVENUE
Between 35th and 36th Streets ..... 2 or 3 Rooms and Bath

920 PARK AVENUE
Northeast corner of 80th Street ..... 1 or 2 Rooms and Bath

287 LEXINGTON AVENUE
Southeast corner of 37th Street ..... 3 Rooms and Bath

566-68-70-72 LEXINGTON AVENUE
Between 50th and 51st Streets ..... 6 Rooms and Bath

647 LEXINGTON AVENUE
Between 54th and 55th Streets ..... 3 or 4 Rooms and Bath

662-4 LEXINGTON AVENUE
Between 55th and 56th Streets ..... 2 Rooms and Bath

171 WEST 12TH STREET
Between Sixth and Seventh Avenues ..... 3 Rooms and Bath

46-48 WEST 52D STREET
Between Fifth and Sixth Avenues ..... 2, 3, 4 or 5 Rooms and Bath

10 WEST 58TH STREET
Between Fifth and Sixth Avenues ..... 1 or 2 Rooms and Bath

9 EAST 10TH STREET
Between Fifth Avenue and University Place ..... 3 or 5 Rooms and Bath

16 EAST 37TH STREET
Between Fifth and Madison Avenues ..... 2 or 3 Rooms and Bath

114 EAST 37TH STREET
Between Park and Lexington Avenues ..... 2, 3 or 4 Rooms and Bath

24 EAST 38TH STREET
Between Madison and Park Avenues ..... 2 or 3 Rooms and Bath

84-36 EAST 40TH STREET
Between Madison and Park Avenues ..... 2, 3 or 4 Rooms and Bath

221 EAST 48TH STREET
Between Third and Second Avenues ..... 1 or 2 Rooms and Bath

128 EAST 51ST STREET
Between Park and Lexington Avenues ..... 5 Rooms and Bath

130 EAST 51ST STREET
Between Park and Lexington Avenues ..... 4 or 5 Rooms and Bath

155 EAST 54TH STREET
Between Lexington and Third Avenues ..... 2 Rooms and Bath

111 EAST 62D STREET
Between Park and Lexington Avenues ..... 2 or 3 Rooms and Bath

24 EAST 68TH STREET
Between Fifth and Madison Avenues ..... 2 or 3 Rooms and Bath

44 EAST 72D STREET
Between Madison and Park Avenues ..... 3 or 4 Rooms and Bath

140 EAST 72D STREET
Southwest corner of Lexington Avenue ..... 3 Rooms and Bath

113-15 EAST 76TH STREET
Between Park and Lexington Avenues ..... 7 Rooms and Bath

117-19 EAST 76TH STREET
Between Park and Lexington Avenues ..... 7 Rooms and Bath

44 EAST 79TH STREET
Southeast corner of Madison Avenue ..... 7 Rooms and Bath

68 EAST 83D STREET
Between Madison and Park Avenues ..... 7 Rooms and Bath

116 EAST 83D STREET
Between Park and Lexington Avenues ..... 2 or 3 Rooms and Bath

60 EAST 90TH STREET
Between Madison and Park Avenues ..... 7 Rooms and Bath

660 Madison Avenue

is a new fireproof 13-story office building on the west side of the Avenue between 60th and 61st Streets. To be ready for occupancy October 1st, 1926. It is 78 feet, 6 inches deep on a lot 36 x 95 feet. Pease & Elliman, Inc., will occupy the ground floor, the basement, and the second, third and fourth floors for their own business. The upper floors of the building will be for rent.

All floors above the fourth will be served by two high-speed elevators.

The location of this building is absolutely unsurpassed as to accessibility. It is only one block to the station of the B. M. T. Subway at 60th Street and Fifth Avenue, reaching Broadway, Brooklyn and Queens, and but one block to the Fifth Avenue Buses. It is but two blocks from the station of the Interboro Subway at 60th Street and Lexington Avenue reaching Fourth Avenue and downtown. The Madison Avenue cars pass the door. 60th Street is the west bound traffic street from the Queensboro Bridge which is the main artery to all Long Island.

660 Madison Avenue will be known as the Pease & Elliman Building, and tenants will be allowed to use that designation on their stationery and in their advertising.

Pease & Elliman, Inc., will manage the building, assuring a superior service, and their own management department will be on the premises.

For particulars as to space in this building apply to

PEASE & ELLIMAN, INC.

340 Madison Avenue, New York, N. Y.

6200 Murray Hill

or

21 East 60th Street, New York, N. Y.

6200 Murray Hill

G. K. GEORGE

581 Fifth Avenue

We only make uniforms and liveries of a quality which we fully guarantee.

When you buy of us, you buy directly from the maker.

Uniforms for Hotels, Apartment Houses

Liveries for Chauffeurs and Butlers, etc.

JOHN MILLER

Rugs, Carpets, Linoleums, Calcutta and Domestic Cocoa Mattings and Mats

5-7 WEST 29TH STREET NEW YORK, N. Y.

Telephone Caledonia 2089

Estimates gladly furnished

What a comfort it is to have good lighting. Recommending the right lamp for every socket is part of our service to you.

When an Electric Lamp Burns Out—

no need to send to the electric shop for a new one. Just 'phone the building superintendent and he will replace it with an Edison MAZDA Lamp. There is no extra charge for this service. You only pay the standard price of the lamp.

Progressive apartment house managers are anxious that you should have correct lighting in your apartment. It is for that reason that such managers as Pease and Elliman, Fred F. French Companies, etc., select the Allied Engineering Company to act as their consulting illuminating engineers.

ALLIED ENGINEERING CO., Inc.

ALFRED A. WOHLAUER, *Pres.*

McLEAN & McLEAN, Inc.

General Insurance

92 William Street :: New York City

Sole Insurance Brokers for
PEASE & ELLIMAN

Cullen Fuel Company, Inc.

JAS. H. CULLEN, President

Executive Offices

412-16 EAST 30th STREET

NEW YORK

Telephone: ASHland 6110, 1, 2, 3, 4, 5, 6, & 7

D. L. & W. GLEN ALDEN

Scranton Anthracite—*Exclusively*

Premier—Quality and Preparation

Yards throughout

MANHATTAN BRONX

BROOKLYN QUEENS

PEASE & ELLIMAN invite the attention of Owners, Trustees, Executors, Administrators, Attorneys and others interested in improved property in the Boroughs of Manhattan and the Bronx to their exceptional facilities for the general management of *Real Estate* in all its details.

Efficient and profitable management of *Real Estate* has become a distinct science in itself, requiring as it does a technical knowledge as well as the thorough understanding of general Real Estate conditions. These can be obtained only by long experience and daily association with the market. This is especially true to-day with recently passed legislation which seriously menaces the income from real property unless it is carefully and properly handled.

Under the present conditions, there are to-day many properties in New York which are not producing for their respective owners the income and profit which would result from experienced and competent management. This may, or may not be due to a lack of information on the part of the owner as to the possibilities contained in his particular property.

In the regulation and adjustment of rents we are in a position to determine with almost absolute exactness just what a particular building is capable of producing, and this feature is carefully watched with the view of systematic adjustment to meet the conditions of the times.

MAINTENANCE SERVICE

In this very important department of the business Pease & Elliman can offer to their clients the services of the best equipped and most competent and experienced staff of experts in building managership that has ever been brought together in one Real Estate organization.

We can handle all repairs from the smallest to the largest, from the defective washer, to the remodeling and rearranging of a building, to the advantage of both landlord and tenant, and at the absolute minimum of expense through careful checking of competitive estimates from reliable contractors.

REASONABLE FEES FOR EXPERT SERVICE

Our charges, which are extremely reasonable, are based on the character and location of the property and are more than offset by our efficient service. This service is never on vacation nor has it any other business interest than the economic care of our clients' properties.

These charges cover everything connected with our management and owners are assured of the complete and efficient supervision of their property.

There are no leaks
There are no extras

By appointment one of our executives will be glad to call and discuss with you how we can manage your properties and save you money.

THE

MANHATTAN STORAGE

AND

WAREHOUSE CO.

Invites your inspection of its two fire-proof warehouses for the storage of household goods, with special vaults for silver and cold storage for furs.

Lexington Avenue
41st and 42nd Sts.
Murray Hill 5084

Seventh Avenue
52nd and 53rd Sts.
Circle 1700